

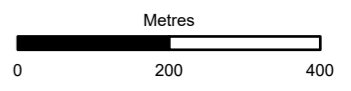

- Biodiversity Net Gain (BNG) & Natural Capital (NC) Enhancement Site Boundary
- Heritage**
  - Heritage Points
  - Heritage Points Buffer (5m)
- Wetland**
  - f2b - purple moor grass and rush pastures
  - f2b/h1b - 60% purple moor-grass and rush pastures, 40% upland heath
  - f2c - upland flushes, fens and swamps
- Woodland**
  - w2c - other coniferous woodland
- Rivers and Lakes**
  - r2 - rivers and lakes
  - r2b - other rivers and streams
- Heathland and shrub**
  - h1b - upland heathland
  - h3h - mixed scrub
- Grassland**
  - g1b - upland acid grassland
  - g1c - bracken
  - g3c - other neutral grassland



Subsidiary Authorised and Accepted – Stage 3	Status A3
---	--------------



Project Title  
**A83 Rest and Be Thankful**



Title  
**Figure 4.10 - OMR Improvements Enhancement Sites Baseline Terrestrial and Watercourse Habitat Plan**  
Page 1 of 3

Scale 1:10,000	Drawn SS	Checked SB/EW	Approved SK/LA	Authorised MR
Document Number A83AAB-AWJ-EAC-LTS_GEN-DR-VT-000401	Project A83AAB-AWJ-EAC-LTS_GEN-DR-VT-000401	Originator A83AAB-AWJ-EAC-LTS_GEN-DR-VT-000401	Volume A83AAB-AWJ-EAC-LTS_GEN-DR-VT-000401	Revision C01
Location	Type	Role	Number	

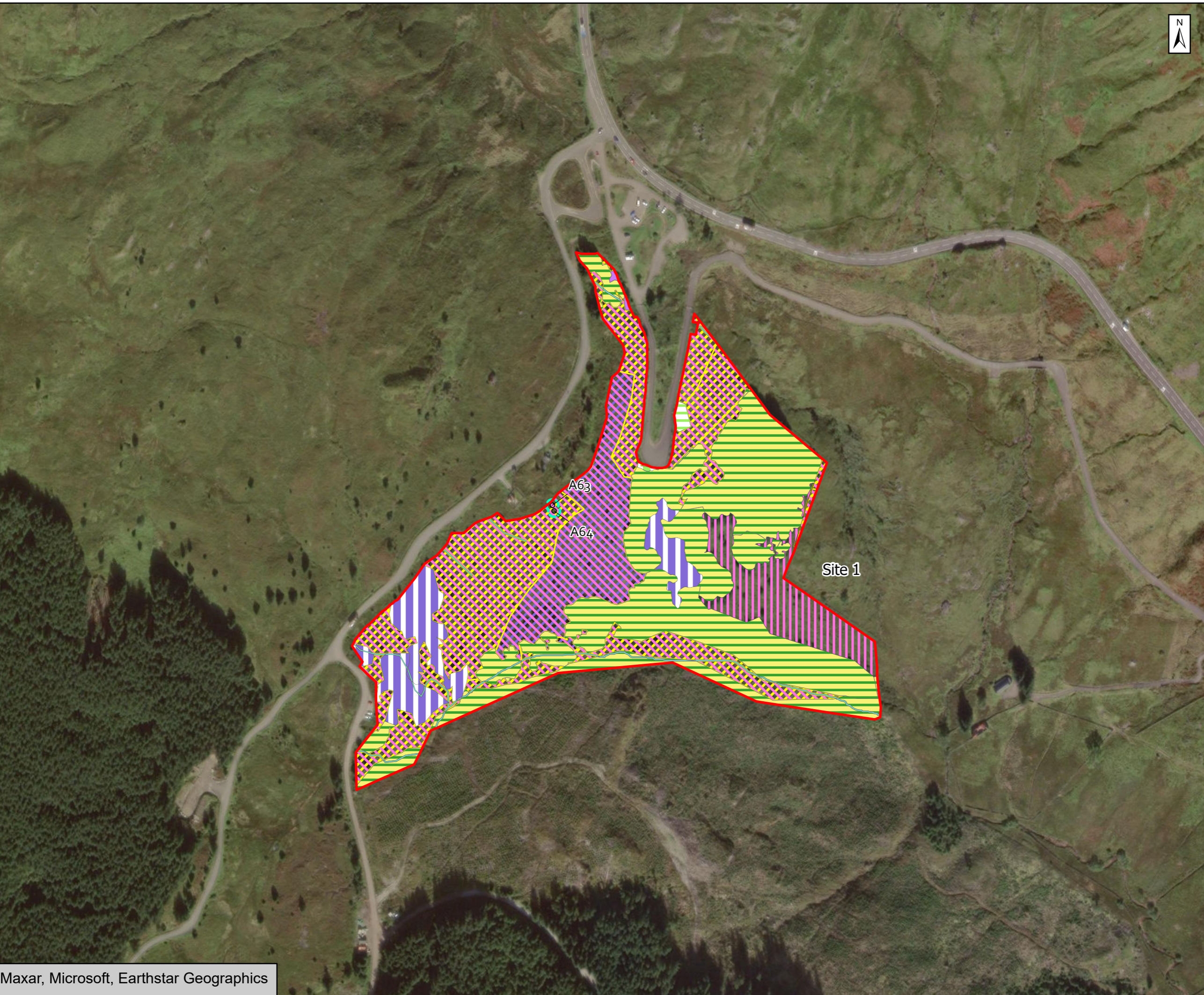

Biodiversity Net Gain (BNG) & Natural Capital (NC) Enhancement Site Boundary

**Heritage**  
 ○ Heritage Points  
 Heritage Points Buffer (5m)

**Wetland**  
 f2b - purple moor grass and rush pastures  
 f2b/h1b - 60% purple moor-grass and rush pastures, 40% upland heath  
 f2c - upland flushes, fens and swamps

**Woodland**  
 w2c - other coniferous woodland

**Rivers and Lakes**  
 r2 - rivers and lakes  
 r2b - other rivers and streams

**Heathland and shrub**  
 h1b - upland heathland  
 h3h - mixed scrub

**Grassland**  
 g1b - upland acid grassland  
 g1c - bracken

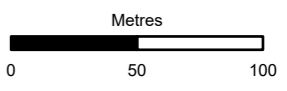

Subsidiary: Authorised and Accepted – Stage 3      Status: A3

Client: **TRANSPORT SCOTLAND**  
 CÒMHDHAIL ALBA

Project Title: **A83 Rest and Be Thankful**

**AtkinsRéalis WSP**

Title: **Figure 4.10 - OMR Improvements enhancement sites Baseline Terrestrial and Watercourse Habitat Plan**  
 Page 2 of 3

Scale: 1:3,000	Drawn: SS	Checked: SB/EW	Approved: SK/LA	Authorised: MR
Document Number: A83AAB-AWJ-EAC-LTS_GEN-DR-VT-000401	Project: A83AAB-AWJ-EAC-LTS_GEN-DR-VT-000401	Originator: A83AAB-AWJ-EAC-LTS_GEN-DR-VT-000401	Volume: A83AAB-AWJ-EAC-LTS_GEN-DR-VT-000401	Revision: C01
Location:	Type:	Role:	Number:	

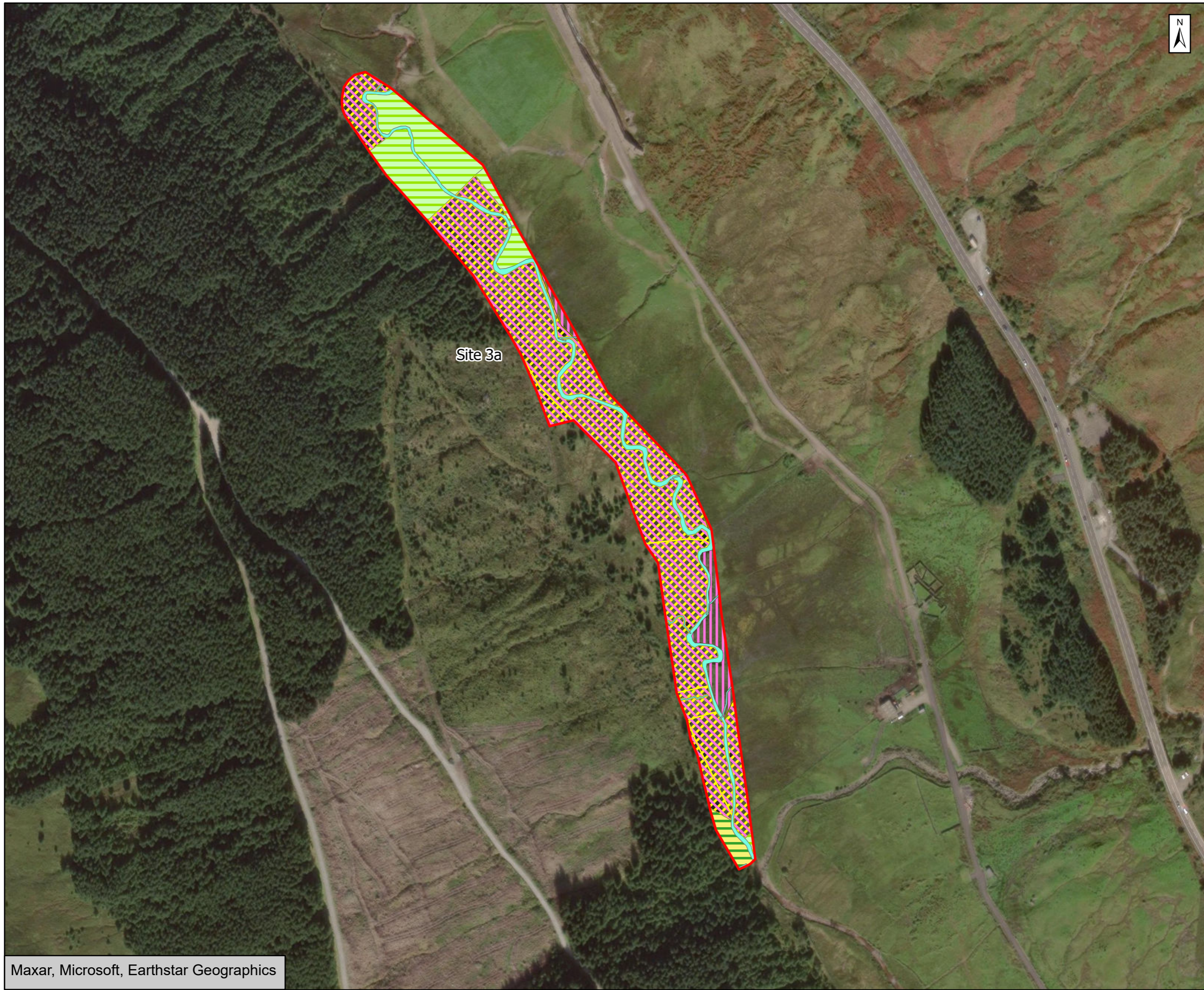

Site 3a



- Biodiversity Net Gain (BNG) & Natural Capital (NC) Enhancement Site Boundary
- Wetland**
- f2b - purple moor grass and rush pastures
  - f2c - upland flushes, fens and swamps
- Woodland**
- w2c - other coniferous woodland
- Rivers and Lakes**
- r2b - other rivers and streams
- Grassland**
- g3c - other neutral grassland

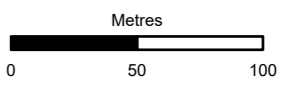

Subsidiary: Authorised and Accepted – Stage 3      Status: A3



Client: **TRANSPORT SCOTLAND**  
COMHDHAIL ALBA

Project Title: **A83 Rest and Be Thankful**

**AtkinsRéalis WSP**

Title: Figure 4.10 - OMR Improvements enhancement sites Baseline Terrestrial and Watercourse Habitat Plan  
Page 3 of 3

Scale: 1:3,000	Drawn: SS	Checked: SB/EW	Approved: SK/LA	Authorised: MR
Document Number: A83AAB-AWJ-EAC-LTS_GEN-DR-VT-000401	Project: A83AAB-AWJ-EAC-LTS_GEN-DR-VT-000401	Originator: [blank]	Volume: [blank]	Revision: C01
Location: [blank]	Type: [blank]	Role: [blank]	Number: [blank]	[blank]