

DO NOT SCALE

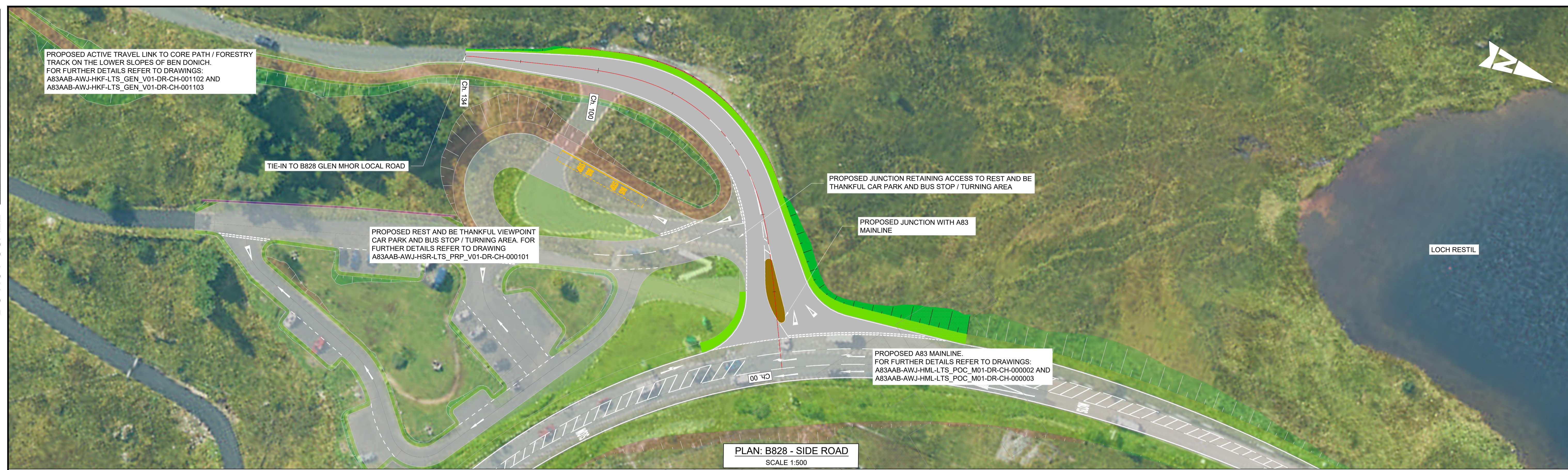

PLAN: B828 - SIDE ROAD
SCALE 1:500



PROFILE: B828 - SIDE ROAD
SCALE: H 1:500, V 1:200

Reproduced by permission of Ordnance Survey on behalf of HMSO. © Crown copyright and database right 2024. All rights reserved. Ordnance Survey Licence number 100046668.



- NOTES:
- ALL DIMENSIONS SHOWN ARE IN METRES UNLESS STATED OTHERWISE.
 - CROSS SECTION DETAILS CAN BE FOUND ON DRAWING A83AAB-AWJ-HSR-LTS_POC_M01-DR-CH-000106.

- KEYS:
- PROPOSED ALIGNMENT
 - PROPOSED CARRIAGEWAY
 - PROPOSED VERGE
 - PROPOSED KERBS
 - PROPOSED EARTHWORK EMBANKMENT
 - PROPOSED EARTHWORK CUTTING
 - PROPOSED TRAFFIC ISLAND



Description	Status	Revision	Drawn	Checked	Reviewed	Authorised	Issue Date
Design Refresh 3	S1	P01	RA	SG	CS	---	08/02/24
Junction and Access Design Revision	S3	P02	CG	PW	CM	---	16/02/24
DESIGN REFRESH 4	S2	P03	CG	PW	CS	CM	01/03/24
FOR EIAR ISSUE	A3	C01	CG	PW	CS	RHG	03/10/24

Status: A3

Design Suitability: AUTHORISED & ACCEPTED-STAGE 3

AtkinsRéalis WSP

Client: TRANSPORT SCOTLAND COMHDHAIL ALBA

Project Stage / Design Fix: DMRB Stage 3	State: Preliminary
Project Title: A83 Rest and Be Thankful	
Drawing Title: FIGURE 4.2B B828 - SIDE ROAD PLAN AND PROFILE	
Drawing Number: A83AAB - AWJ - HSR - LTS_POC_M01 - DR-CH-000104	Originator: Volume
Original Size: A1	Scale: AS SHOWN
Project Ref. No.: 6204594	Sheet: 1 of 1
Rev: C01	

DO NOT SCALE

100
0 10
Millimetres

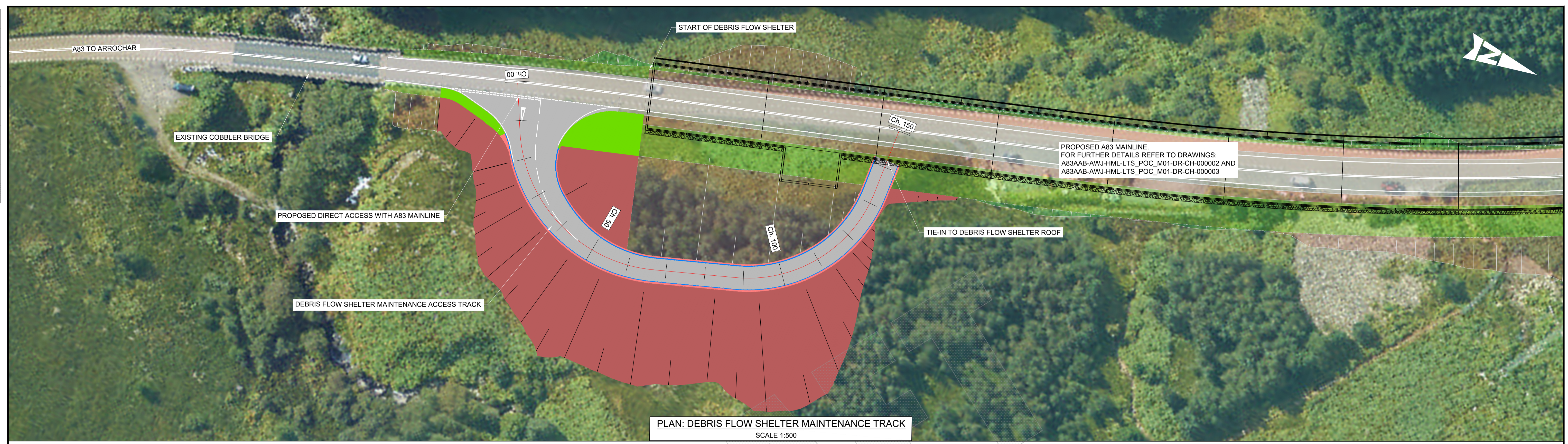

PLAN: DEBRIS FLOW SHELTER MAINTENANCE TRACK
SCALE 1:500

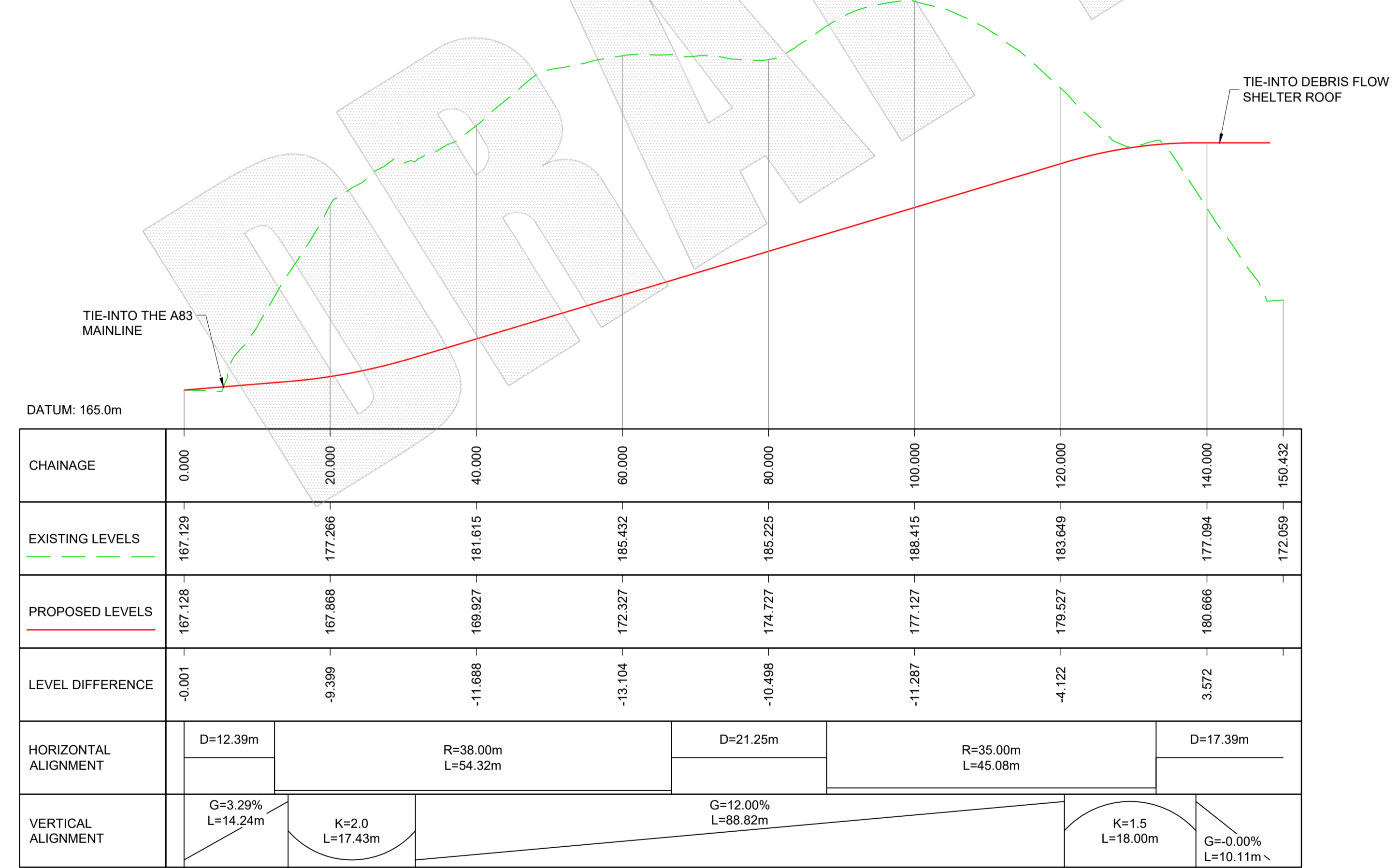

PROFILE: DEBRIS FLOW SHELTER MAINTENANCE TRACK
SCALE: H 1:500, V 1:200

Reproduced by permission of Ordnance Survey on behalf of HMSO. © Crown copyright and database right 2024. All rights reserved. Ordnance Survey Licence number 100046668.



- NOTES:**
- ALL DIMENSIONS SHOWN ARE IN METRES UNLESS STATED OTHERWISE.
 - CROSS SECTION DETAILS CAN BE FOUND ON DRAWINGS A83AAB-AWJ-HSR-LTS_POC_M01-DR-CH-000107, A83AAB-AWJ-HSR-LTS_POC_M01-DR-CH-000108 AND A83AAB-AWJ-HSR-LTS_POC_M01-DR-CH-000193.

- KEYS:**
- PROPOSED ALIGNMENT
 - PROPOSED CARRIAGEWAY
 - PROPOSED VERGE
 - PROPOSED FOOTWAY
 - PROPOSED EARTHWORK CUTTING
 - PROPOSED COMBINED DRAINAGE KERBS



Description	Status	Revision	Drawn	Checked	Reviewed	Authorised	Issue Date
Design Refresh 3	S1	P01	RA	SG	CS	---	08/02/24
Junction and Access Design Revision	S3	P02	CG	PW	CM	---	16/02/24
Design Refresh 4	S2	P03	CG	PW	CS	CM	01/03/24
FOR EIAR ISSUE	A3	C01	CG	PW	CS	RHG	03/10/24

Status: **A3** Drawing Suitability: **AUTHORISED & ACCEPTED-STAGE 3**

AtkinsRéalis **WSP**

Client: **TRANSPORT SCOTLAND** **COMHDHAIL ALBA**

Project Stage / Design File	DMRB Stage 3	State	Preliminary
Project Title	A83 Rest and Be Thankful		
Drawing Title	FIGURE 4.2B DEBRIS FLOW SHELTER MAINTENANCE TRACK PLAN AND PROFILE		
Drawing Number	A83AAB - AWJ - HSR -	Originator	Volume
Project	LTS_POC_M01 - DR-CH-000105	Client	
Location		Type	Number
Originator	A1	Scale: AS SHOWN	Project Ref. No.: 6204594
Sheet	1 of 1	Rev.	C01

DO NOT SCALE

100
0 10
Millimetres



Reproduced by permission of Ordnance Survey on behalf of HMSO. © Crown copyright and database right 2024. All rights reserved. Ordnance Survey Licence number 100046668.

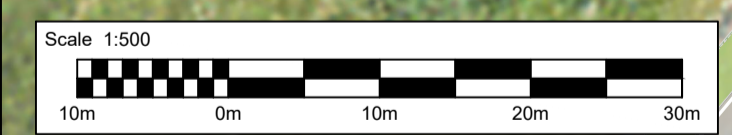

- NOTES:**
- ALL DIMENSIONS SHOWN ARE IN METRES UNLESS STATED OTHERWISE.
 - ROAD MARKINGS SHOWN IN THE CAR PARK LAYOUT ARE FOR ILLUSTRATIVE PURPOSES ONLY TO DEMONSTRATE PROPOSED VEHICLE MOVEMENTS.
 - REFER TO DRAWING NO. A83AAB-AWJ-HSR-LTS_PRP_V01-DR-CH-000102 FOR PROFILE INFORMATION.
 - CROSS SECTION DETAILS CAN BE FOUND ON DRAWINGS A83AAB-AWJ-HSR-LTS_PRP_V01-DR-CH-000103 TO A83AAB-AWJ-HSR-LTS_PRP_V01-DR-CH-000108.
- KEYS:**
- PROPOSED ALIGNMENT
 - PROPOSED CARRIAGEWAY
 - PROPOSED VERGE
 - PROPOSED FOOTWAY / CYCLEWAY
 - PROPOSED KERBS
 - PROPOSED EARTHWORK EMBANKMENT
 - PROPOSED RETAINING WALL
 - PROPOSED EARTHWORK CUTTING

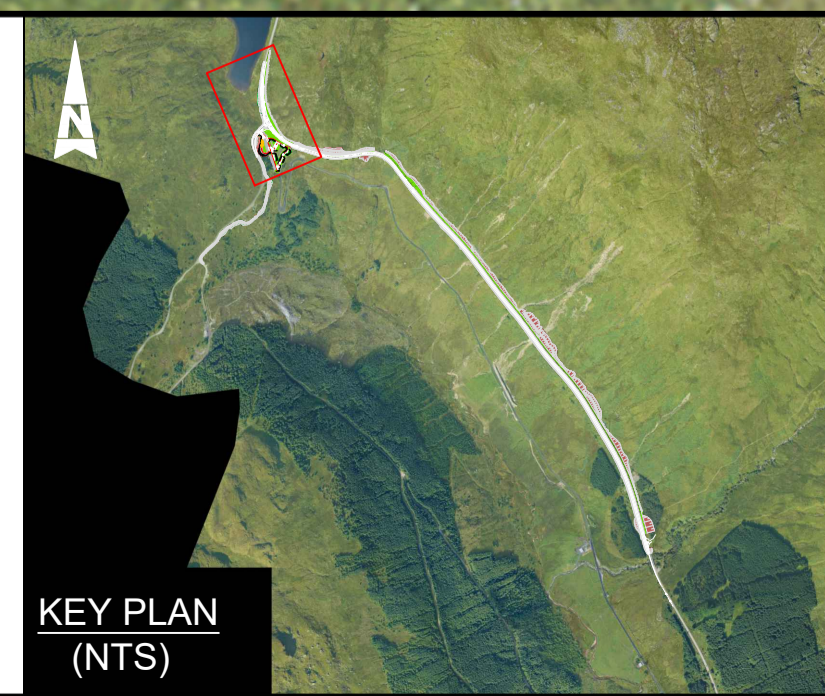

Description	Status	Revision	Drawn	Checked	Reviewed	Authorised	Issue Date
Design Refresh 2	S1	P01	CG	PW	CS	---	17/11/23
Design Refresh 4	S1	P02	RA	SG	CS	---	24/04/24
FOR EIAR ISSUE	A3	C01	CG	PW	CS	RHG	03/10/24

Status: **A3** Drawing Suitability: **AUTHORISED & ACCEPTED-STAGE 3**

AtkinsRéalis

TRANSPORT SCOTLAND
COMHDHAIL ALBA

Project Stage / Design File	DMRB Stage 3	State	Preliminary
Project Title	A83 Rest and Be Thankful		
Drawing Title	FIGURE 4.2B REST AND BE THANKFUL CAR PARK & BUS STOP / TURNING AREA PLAN		
Drawing Number	A83AAB - AWJ - HSR - LTS_PRP_V01 - DR-CH-000101	Originator	Volume
Client	TRANSPORT SCOTLAND	Type	Number
Original Size	A1	Scale	1:500
Project Ref. No.	6204594	Sheet	1 of 1
Rev.	C01	Number	

DO NOT SCALE

100
0 10
Millimetres

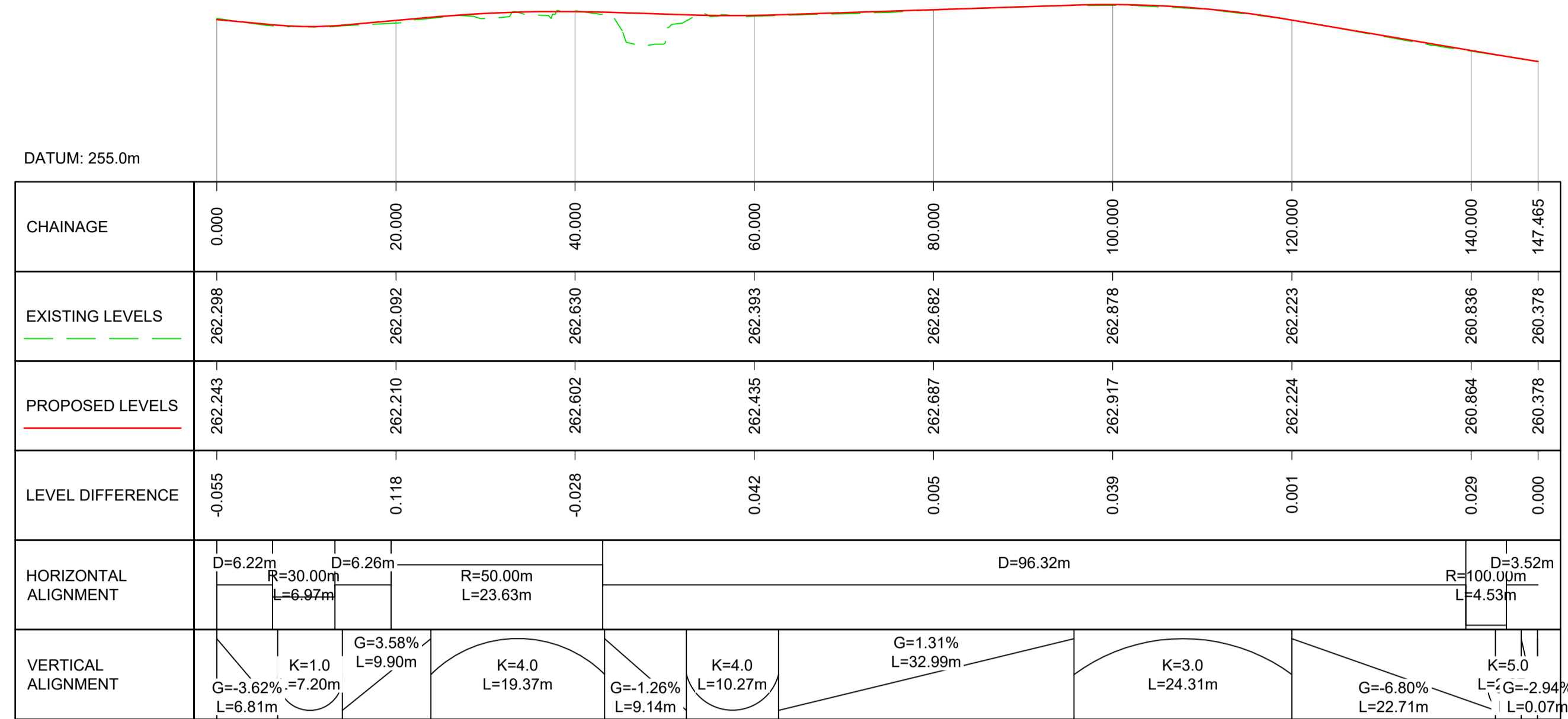

SR-LTS PRP V01-OMR-1
SCALE: H 1:500, V 1:200

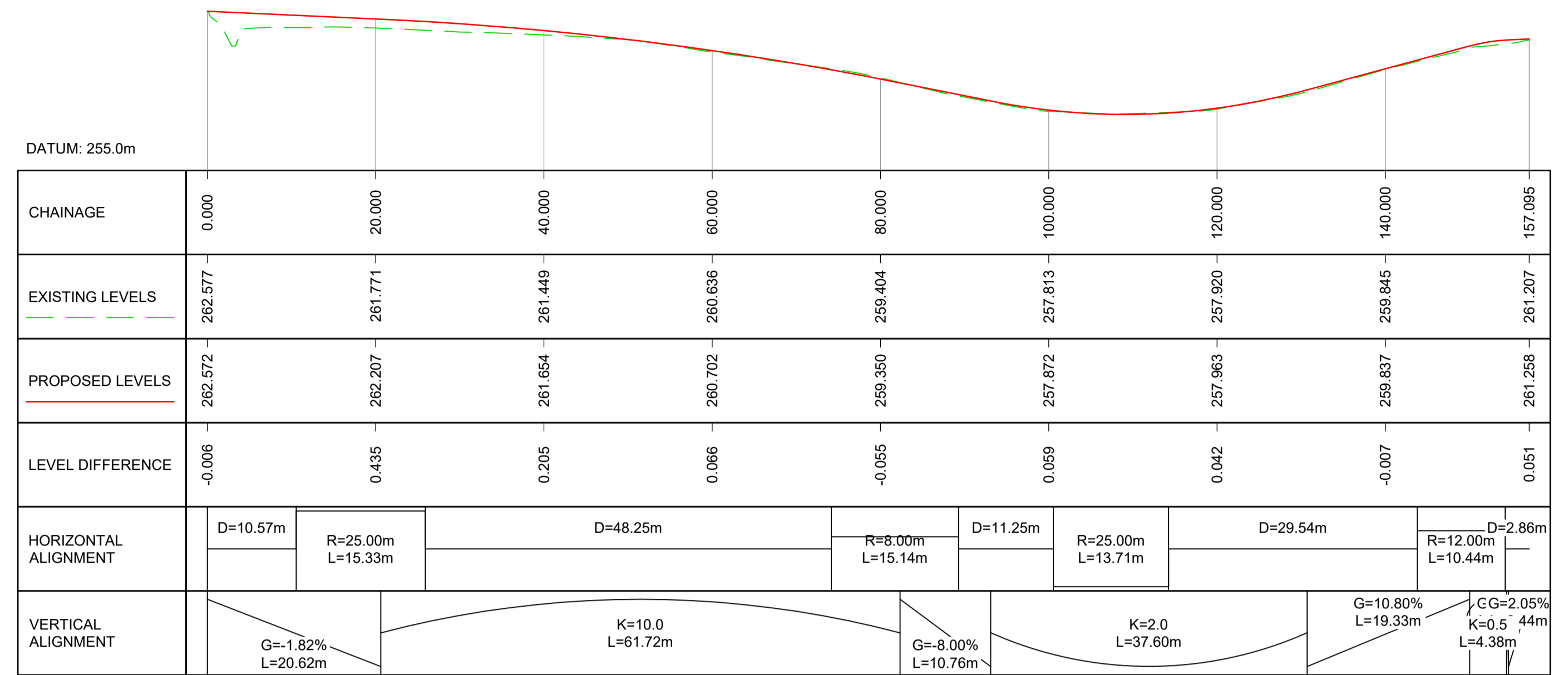

SR-LTS PRP V01-CARPARK-1
SCALE: H 1:500, V 1:200

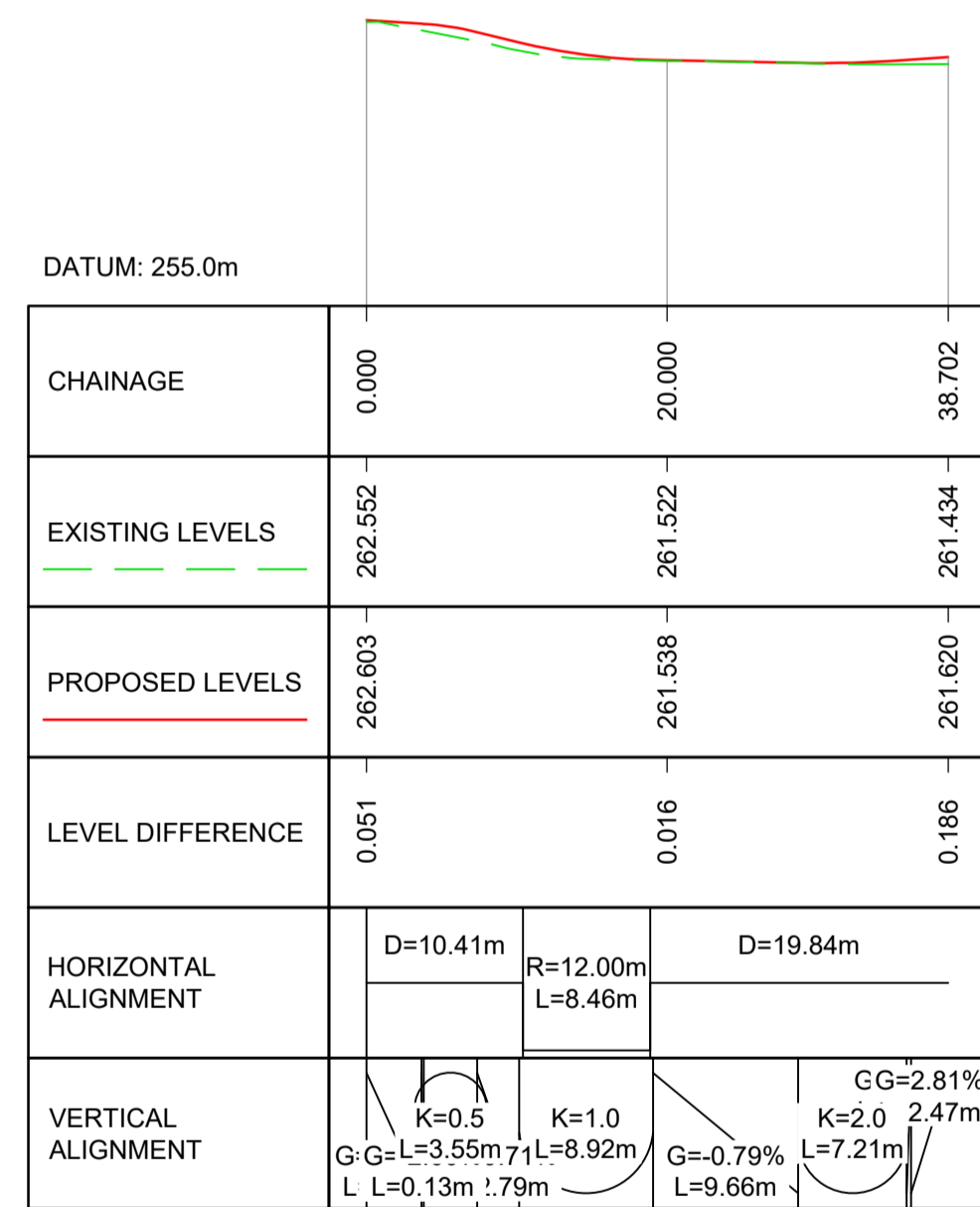

SR-LTS PRP V01-CARPARK-2
SCALE: H 1:500, V 1:200

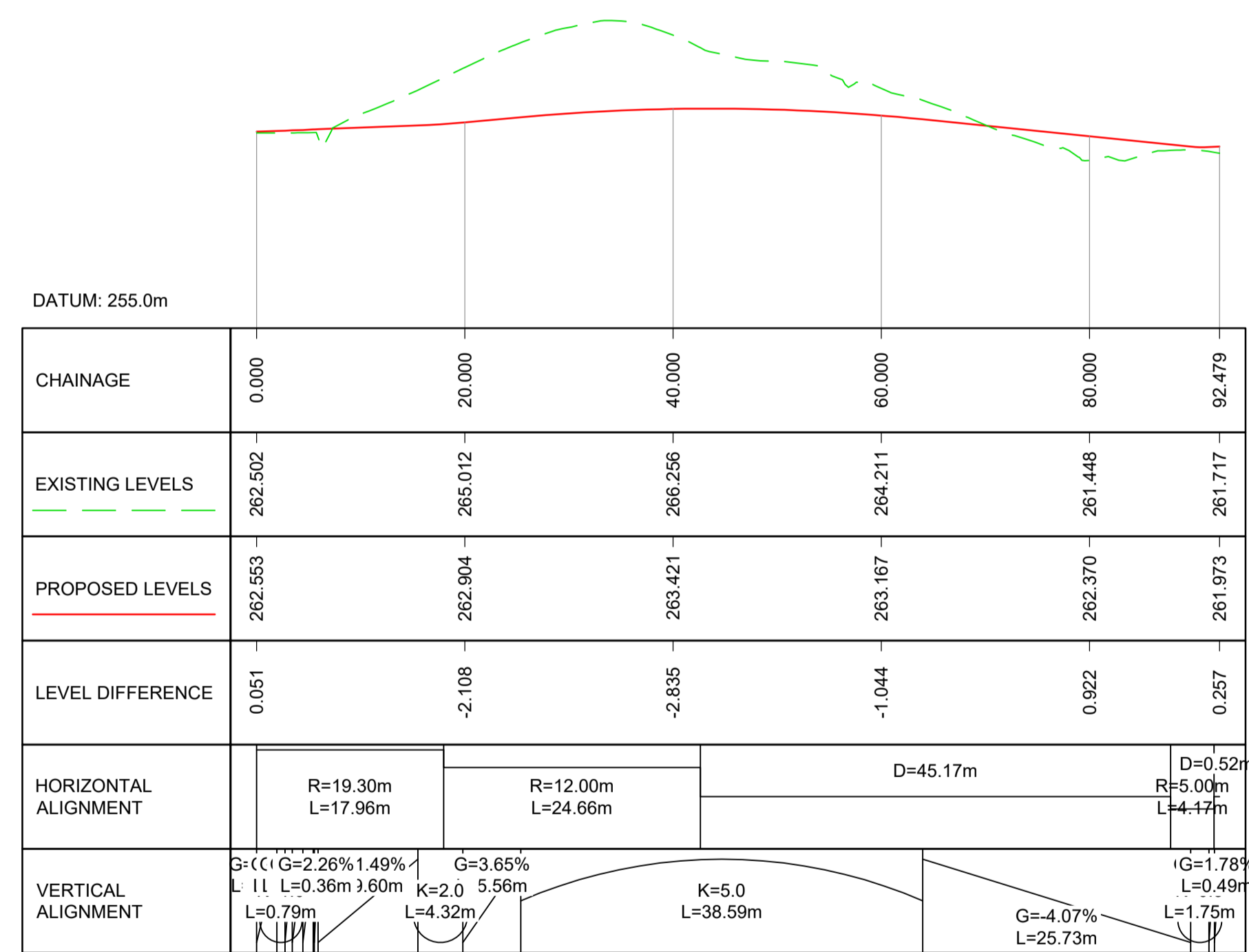

KR-LTS PRP V01-BUSTURNINGAREA-1
SCALE: H 1:500, V 1:200

NOTES:

- ALL DIMENSIONS SHOWN ARE IN METRES UNLESS STATED OTHERWISE.
- CAR PARK & BUS TURNING AREA PLAN INFORMATION CAN BE FOUND ON DRAWING A83AAB-AWJ-HSR-LTS_PRP_V01-DR-CH-000101
- CROSS SECTION DETAILS CAN BE FOUND ON DRAWINGS A83AAB-AWJ-HSR-LTS_PRP_V01-DR-CH-000103 TO A83AAB-AWJ-HSR-LTS_PRP_V01-DR-CH-000108.

KEY - PROFILE:

- PROPOSED DESIGN SURFACE
- EXISTING GROUND SURFACE

Description	Status	Revision	Drawn	Checked	Reviewed	Authorised	Issue Date
Design Refresh 2	S3	P01	SS	BM	CS	---	17/11/23
Design Refresh 4	S1	P02	RA	SG	CS	---	24/04/24
FOR EIAR ISSUE	A3	C01	CG	PW	CS	RHG	03/10/24

Status: A3

Drawing Suitability: **AUTHORISED & ACCEPTED-STAGE 3**

Project Stage / Design File: **DMRB Stage 3** State: **Preliminary**

Project Title: **A83 Rest and Be Thankful**

Drawing Title: **FIGURE 4.2B REST AND BE THANKFUL CAR PARK & BUS STOP / TURNING AREA PROFILES**

Drawing Number: **A83AAB - AWJ - HSR - LTS_PRP_V01 - DR-CH-000102**

Originator: **TRANSPORT SCOTLAND**

Client: **TRANSPORT SCOTLAND**

Original Size: **A1** Scale: **AS SHOWN** Project Ref. No.: **6204594** Sheet: **1 of 1** Rev: **C01**

DO NOT SCALE

100
0 10
Millimetres



PLAN: ACTIVE TRAVEL LINK TO FORESTRY TRACK
SCALE 1:500

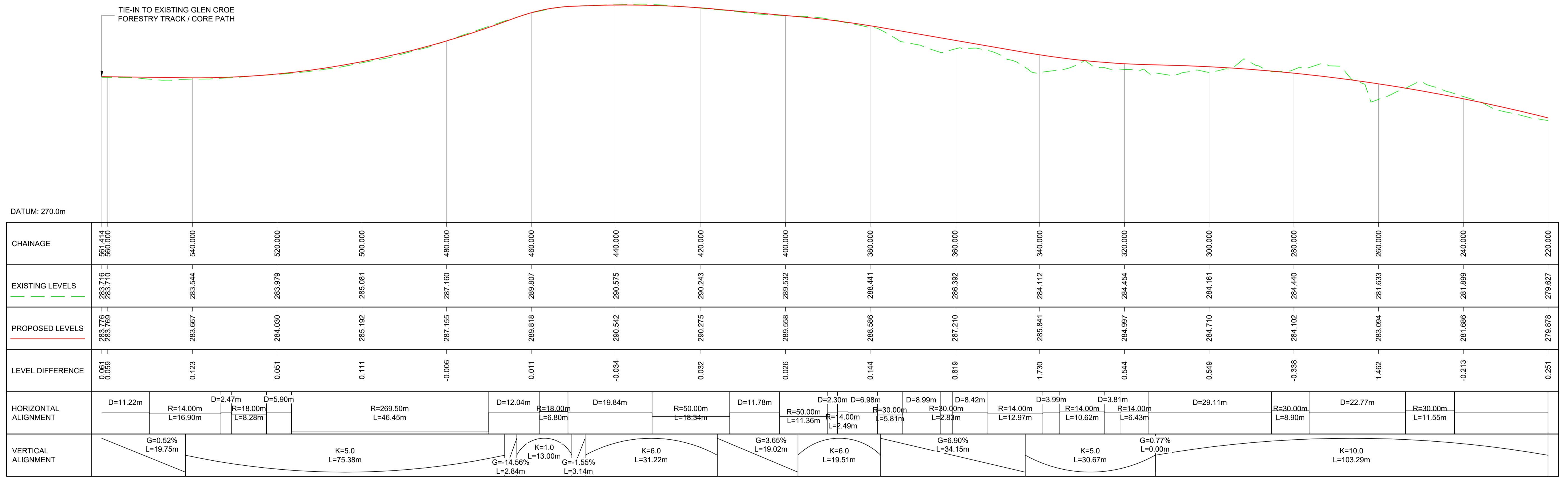

PROFILE: ACTIVE TRAVEL LINK TO FORESTRY TRACK
SCALE: H 1:500, V 1:200

NOTES:
1. ALL DIMENSIONS SHOWN ARE IN METRES UNLESS STATED OTHERWISE.
2. CROSS-SECTION DETAILS CAN BE FOUND ON DRAWINGS A83AAB-AWJ-HKF-LTS_GEN_V01-DR-CH-001105 AND A83AAB-AWJ-HKF-LTS_GEN_V01-DR-CH-001106.

- KEY - PLAN:
- PROPOSED ALIGNMENT
 - PROPOSED VERGE
 - PROPOSED FOOTWAY / CYCLEWAY
 - PROPOSED KERBS
 - PROPOSED EARTHWORK EMBANKMENT
 - PROPOSED EARTHWORKS CUTTING



Description	Status	Revision	Drawn	Checked	Reviewed	Authorised	Issue Date
FOR EIAR ISSUE	A3	C01	RA	SG	CS	CM	20/09/24

Status: A3 Drawing Suitability: **AUTHORISED & ACCEPTED-STAGE 3**

AtkinsRéalis **WSP**

Client: **TRANSPORT SCOTLAND** **COMHDAIL ALBA**

Project Stage / Design File: **DMRB Stage 3** State: **Preliminary**

Project Title: **A83 Rest and Be Thankful**

Drawing Title: **FIGURE 4.2B ACTIVE TRAVEL LINK TO FORESTRY TRACK PLAN AND PROFILE**

Drawing Number: **A83AAB - AWJ - HKF - LTS_GEN_V01 - DR-CH-001102**

Original Size: **A1** Scale: **AS SHOWN** Project Ref. No.: **6204594** Sheet: **1 of 2** Rev: **C01**

DO NOT SCALE

100
0 10
Millimetres

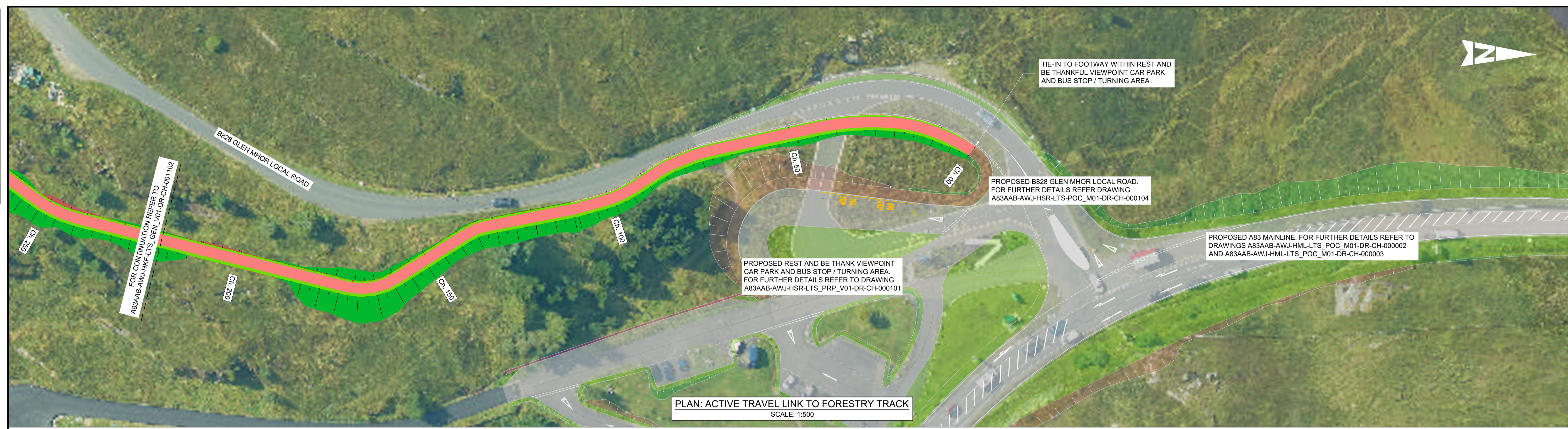

PLAN: ACTIVE TRAVEL LINK TO FORESTRY TRACK
SCALE: 1:500

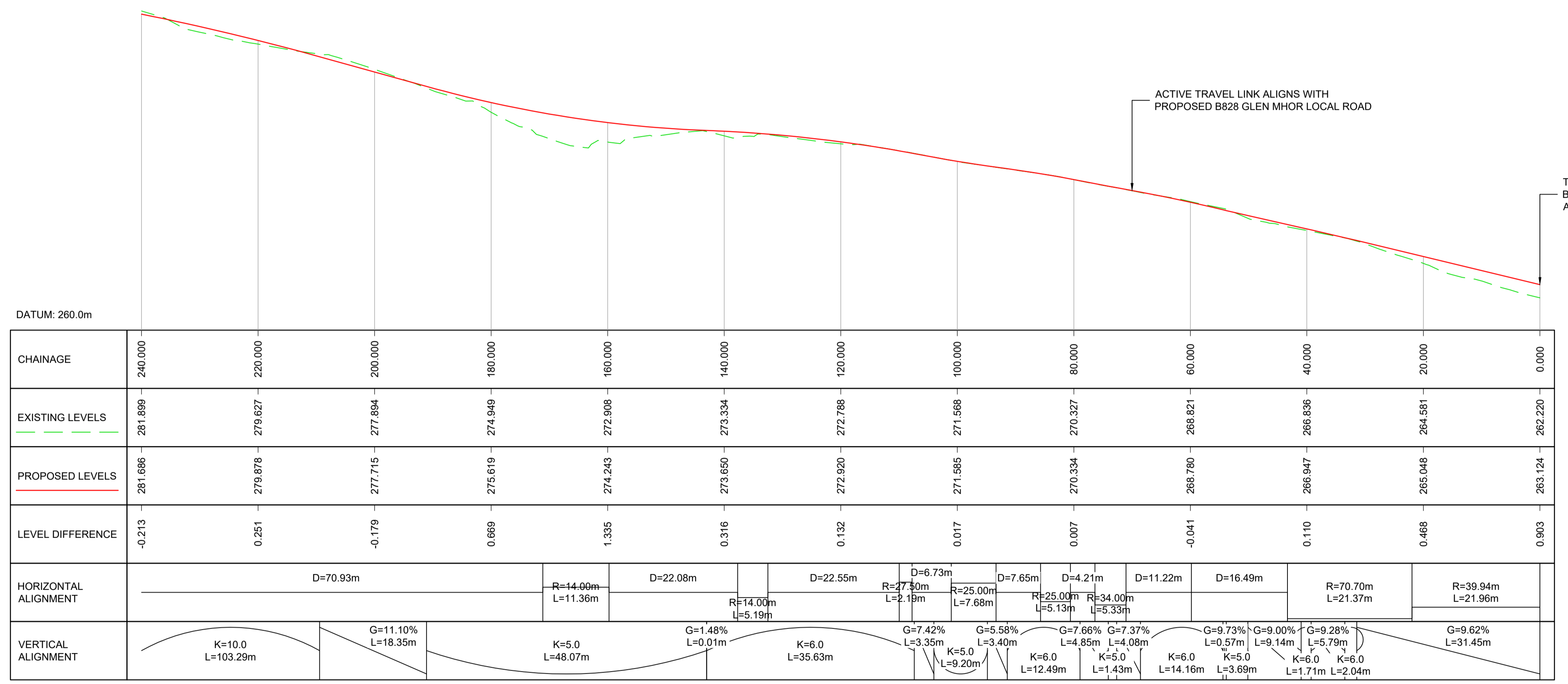

PROFILE: ACTIVE TRAVEL LINK TO FORESTRY TRACK
SCALE: H 1:500, V 1:200

- NOTES:**
- ALL DIMENSIONS SHOWN ARE IN METRES UNLESS STATED OTHERWISE.
 - CROSS-SECTION DETAILS CAN BE FOUND ON DRAWINGS A83AAB-AWJ-HKF-LTS_GEN_V01-DR-CH-001105 AND A83AAB-AWJ-HKF-LTS_GEN_V01-DR-CH-001106.

- KEY - PLAN:**
- PROPOSED ALIGNMENT
 - PROPOSED VERGE
 - PROPOSED FOOTWAY / CYCLEWAY
 - PROPOSED KERBS
 - ▨ PROPOSED EARTHWORK EMBANKMENT
 - ▨ PROPOSED EARTHWORKS CUTTING



Description	Status	Revision	Drawn	Checked	Reviewed	Authorised	Issue Date
	A3						

Status: A3

Drawing Suitability: **AUTHORISED & ACCEPTED-STAGE 3**

Project Stage / Design File: DMRB Stage 3	State: Preliminary
Project Title: A83 Rest and Be Thankful	
Drawing Title: FIGURE 4.2B ACTIVE TRAVEL LINK TO FORESTRY TRACK PLAN AND PROFILE	
Drawing Number: A83AAB - AWJ - HKF - LTS_GEN_V01 - DR-CH-001103	Originator: WSP
Client: TRANSPORT SCOTLAND COMHDHAIL ALBA	Volume: 2 of 2
Original Size: A1	Scale: AS SHOWN
Project Ref. No.: 6204594	Sheet: 2 of 2
Issue Date: 20/09/24	Rev: C01