

- Biodiversity Net Gain (BNG) & Natural Capital (NC) Enhancement Sites
- Heritage**
- Known Heritage Asset #
- Grassland**
- g3c other neutral grassland
- g1b upland acid grassland
- Heathland and Shrub**
- h1b upland heathland
- h3h mixed scrub
- Rivers and Lakes**
- r2b other rivers and streams
- Wetland**
- f2b purple moor grass and rush pastures
- f2b/h1b 60% purple moor-grass and rush pastures, 40% upland heathland
- f2c upland flushes, fens and swamps
- Woodland**
- w1g other broadleaved woodland

# Locations with heritage assets are noted on this figure. Buffer zones will be in place around these locations, with no works to be undertaken within the buffers.

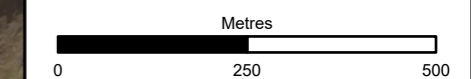

Subsidiary	Status
Authorised and Accepted – Stage 3	A3



Project Title  
A83 Rest and Be Thankful



Figure 4.11 -  
Enhancement Sites  
Post Development Terrestrial and  
Watercourse Habitat Plan  
Page 1 of 3

Scale	1:10,000	Drawn	ET	Checked	SB	Approved	SK	Authorised	MR
Document Number	Project   Originator   Volume								Revision
A83AAB-AWJ-EAC-MTS_GEN-DR-VT-000016									C01
Location	Type	Role	Number						

Esri Community Maps Contributors, Esri UK, Esri, TomTom, Garmin, Foursquare, GeoTechnologies, Inc, METI/NASA, USGS, Maxar, Microsoft, Earthstar Geographics. Reproduced by permission of Ordnance Survey on behalf of HMSO. © Crown copyright and database right 2024. All rights reserved. Ordnance Survey License number 100046668

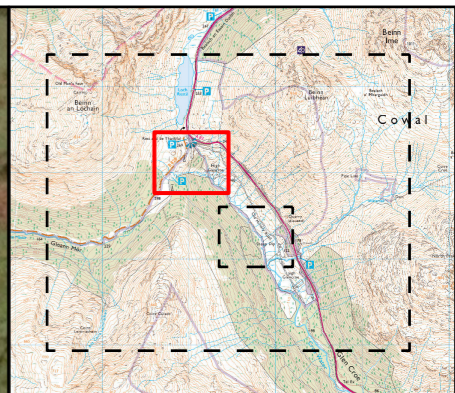
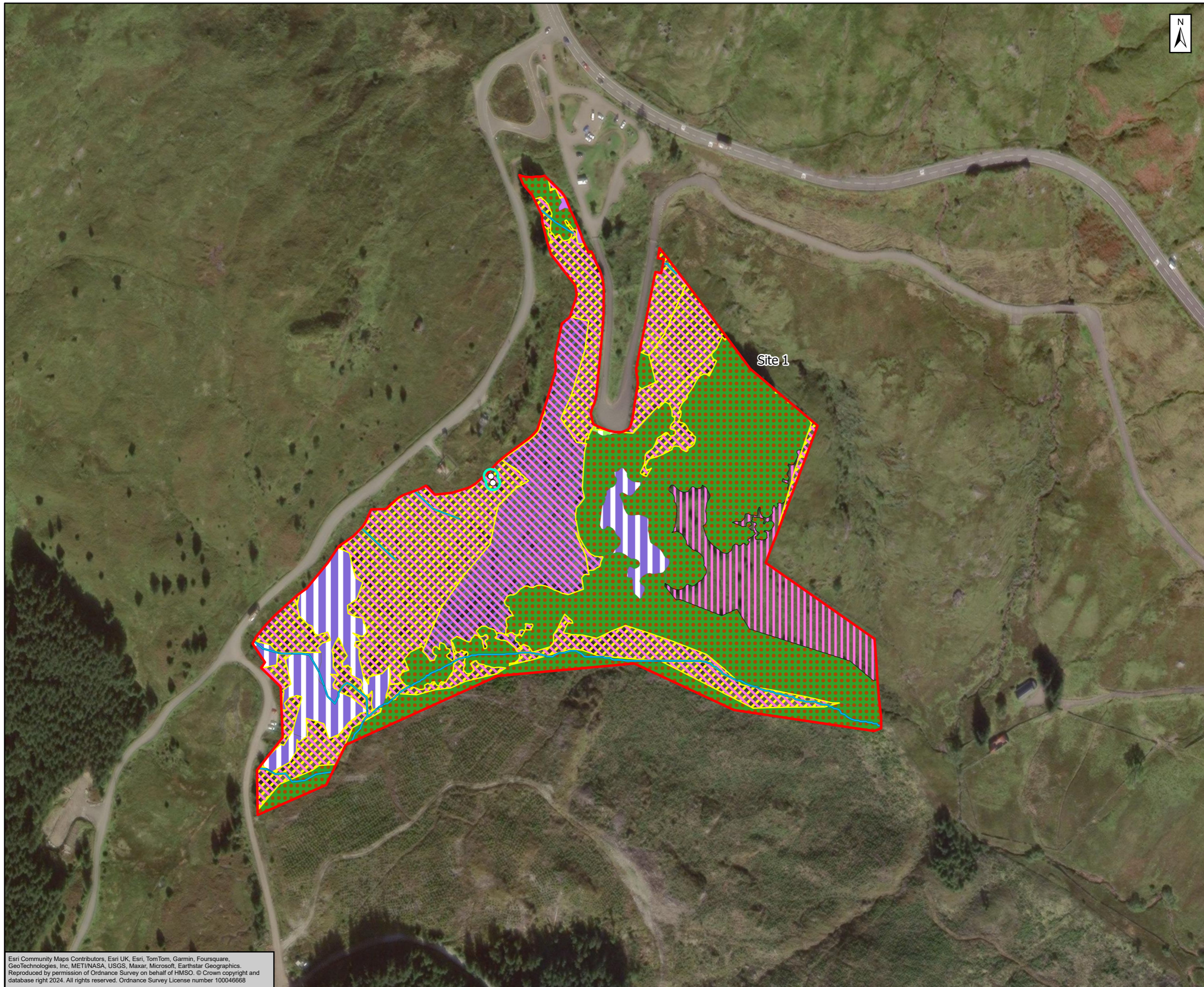

- Biodiversity Net Gain (BNG) & Natural Capital (NC) Enhancement Sites
- Heritage**
- Known Heritage Asset #
- Known Heritage Asset Buffer (5m) #
- Grassland**
- g1b upland acid grassland
- Heathland and Shrub**
- h1b upland heathland
- h3h mixed scrub
- Rivers and Lakes**
- r2b other rivers and streams
- Wetland**
- f2b purple moor grass and rush pastures
- f2b/h1b 60% purple moor-grass and rush pastures, 40% upland heathland
- f2c upland flushes, fens and swamps
- Woodland**
- w1g other broadleaved woodland

# Locations with heritage assets are noted on this figure. Buffer zones will be in place around these locations, with no works to be undertaken within the buffers.

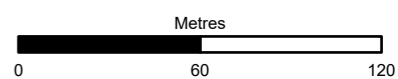

Subsidiary: Authorised and Accepted – Stage 3      Status: A3



Project Title: A83 Rest and Be Thankful



Figure 4.11 - Enhancement Sites  
Post Development Terrestrial and Watercourse Habitat Plan  
Page 2 of 3

Scale	1:2,500	Drawn	ET	Checked	SB	Approved	SK	Authorised	MR
Document Number	Project: A83AAB-AWJ-EAC-MTS_GEN-DR-VT-000016							Volume	C01
Location	Type	Role	Number						

Esri Community Maps Contributors, Esri UK, Esri, TomTom, Garmin, Foursquare, GeoTechnologies, Inc, METI/NASA, USGS, Maxar, Microsoft, Earthstar Geographics. Reproduced by permission of Ordnance Survey on behalf of HMSO. © Crown copyright and database right 2024. All rights reserved. Ordnance Survey License number 100046668

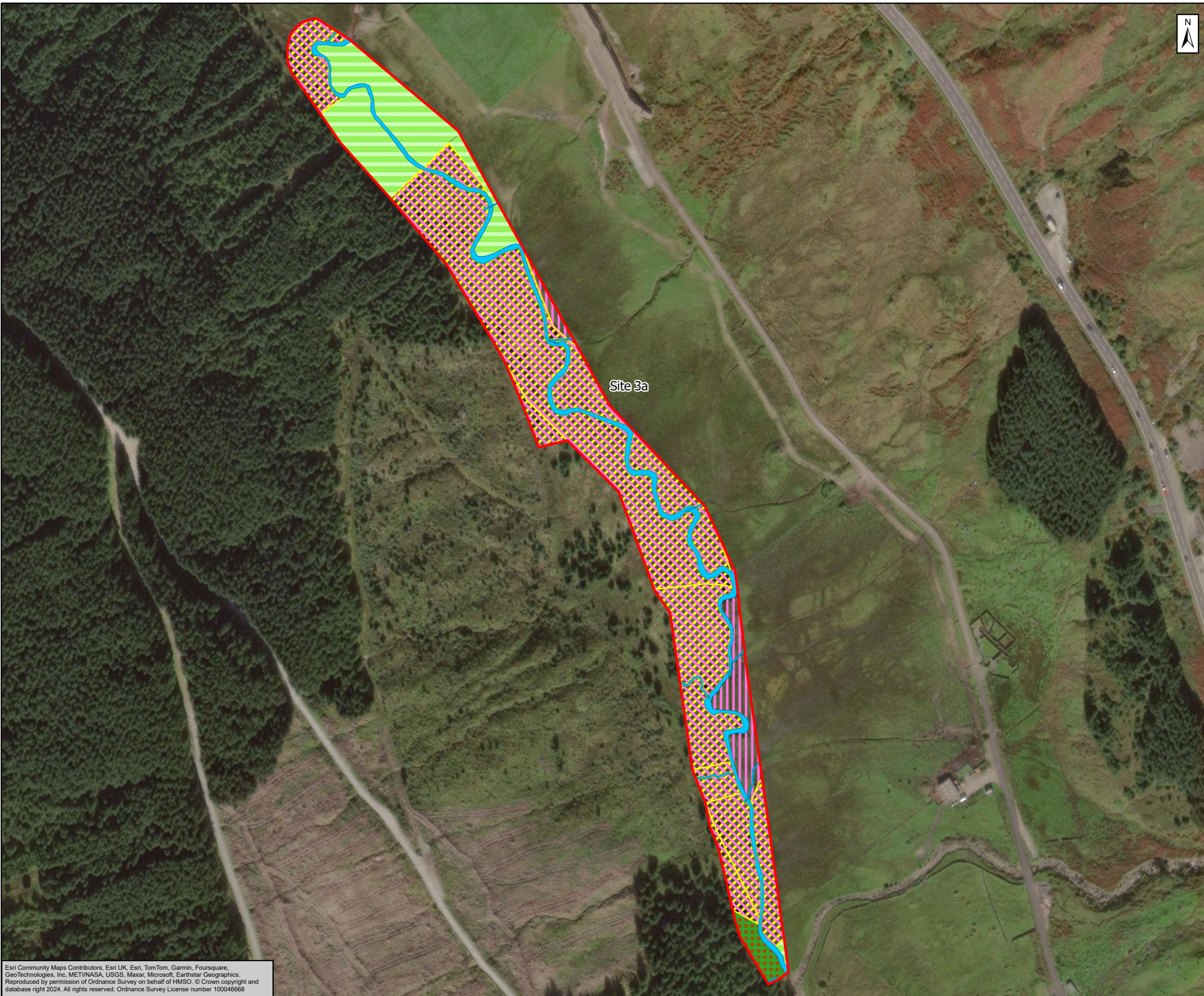

Site 3a

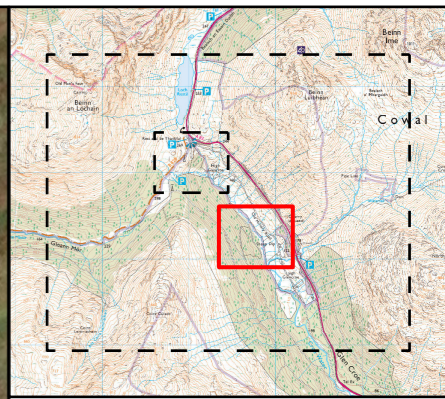

- Biodiversity Net Gain (BNG) & Natural Capital (NC) Enhancement Sites
- Grassland**
- g3c other neutral grassland \*
- Rivers and Lakes**
- r2b other rivers and streams
- Wetland**
- f2b purple moor grass and rush pastures \*
- f2c upland flushes, fens and swamps \*
- Woodland**
- w1g other broadleaved woodland

\* 10% of habitat area to be planted with scattered broadleaved trees along the riparian corridor.

Species to include :  
Common alder, willow species, downy birch, hawthorn and blackthorn.

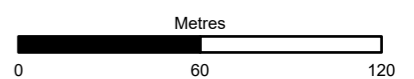

Subsidiary Authorised and Accepted – Stage 3	Status A3
---	--------------



Project Title  
A83 Rest and Be Thankful

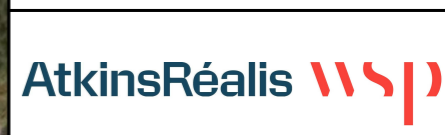

Figure 4.11 -  
Enhancement Sites  
Post Development Terrestrial and  
Watercourse Habitat Plan  
Page 3 of 3

Scale 1:2,500	Drawn ET	Checked SB	Approved SK	Authorised MR
Document Number Project A83AAB-AWJ-EAC-MTS_GEN-DR-VT-000016	Originator Volume	Revision C01		
Location	Type	Role	Number	

Esri Community Maps Contributors, Esri UK, Esri, TomTom, Garmin, Foursquare, GeoTechnologies, Inc, METI/NASA, USGS, Maxar, Microsoft, Earthstar Geographics. Reproduced by permission of Ordnance Survey on behalf of HMSO. © Crown copyright and database right 2024. All rights reserved. Ordnance Survey License number 100046668