

<p>Proposed Scheme Boundary (excl. Natural Capital & Biodiversity Net Gain)</p> <p>Survey Area (250m)</p> <p>Biodiversity Net Gain (BNG) & Natural Capital (NC) Enhancement Sites</p> <p>Limited Survey Access</p> <p>National Vegetation Classification (NVC)</p> <p>Aquatic Communities</p> <p>A22/A23/A24 Mosaic</p> <p>Calcicolous Grassland Communities</p> <p>CG10</p> <p>CG11</p> <p>Mire Communities</p> <p>M10</p> <p>M17</p> <p>M18/M2 Mosaic</p> <p>M21</p> <p>M23</p> <p>M23/M25 Mosaic</p> <p>M23/M26 Mosaic</p> <p>M23a</p> <p>M23b</p> <p>M25</p> <p>M4</p> <p>M4/M18 Mosaic</p> <p>M25/H21 Mosaic</p> <p>M6</p> <p>M4/M21 Mosaic</p> <p>Mesotrophic Grassland Communities</p> <p>MG10</p> <p>MG7</p> <p>MG11</p> <p>MG6/MG7a Transition</p> <p>MG9</p> <p>MG9/W1/W21 Transition</p> <p>MG9/M23 Mosaic</p>	<p>Calcifugous Grassland and Montane Communities</p> <p>U2</p> <p>U20</p> <p>U21</p> <p>U4</p> <p>U5/H14/U20/M23 Transition</p> <p>Woodland and Scrub Communities</p> <p>W4</p> <p>W25a</p> <p>W25</p> <p>W24</p> <p>W21/W11 Transition</p> <p>W17</p> <p>W1</p> <p>W11</p> <p>W16</p> <p>Heath Communities</p> <p>H12</p> <p>H12/H14/M25/U5/U20 Mosaic</p> <p>H12/H21 Mosaic</p> <p>H13</p> <p>H14</p> <p>H14/M10 Mosaic</p> <p>H18</p> <p>H21</p> <p>H9</p> <p>H21/M25 Mosaic</p> <p>H9/H10/H12/H14/H21 Mosaic</p> <p>Area not corresponding to any NVC Community</p> <p>Area not corresponding to any NVC Community</p> <p>Full NVC Survey Not Undertaken</p> <p>Within BNG & NC Enhancement Sites</p> <p>Outside of BNG & NC Enhancement Sites</p>
--	---

Metres

0 400 800

Subsidiary: Authorised and Accepted – Stage 3 Status: A3



Project Title: A83 Rest and Be Thankful



Figure 8.1- National Vegetation Classification Page 1 of 5

Scale: 1:20,000	Drawn: ET	Checked: SB	Approved: MR	Authorised: RG
Document Number: A83AAB-AWJ-EAC-MTS_GEN-DR-VT-000018	Project: A83AAB-AWJ-EAC-MTS_GEN-DR-VT-000018	Originator: WSP	Volume: C01	Revision: C01

Esri, Intermap, NASA, NGA, USGS, Esri UK, Esri, TomTom, Garmin, Foursquare, GeoTechnologies, Inc, METI/NASA, USGS, Esri UK, Esri, TomTom, Garmin, Foursquare, METI/NASA, USGS

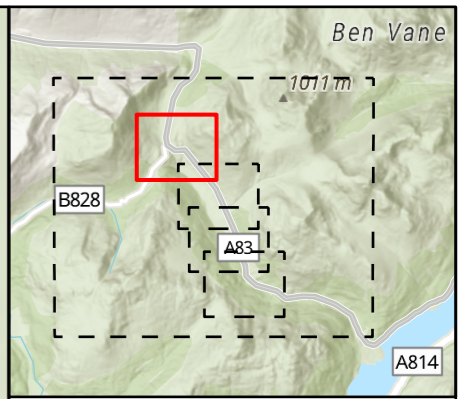
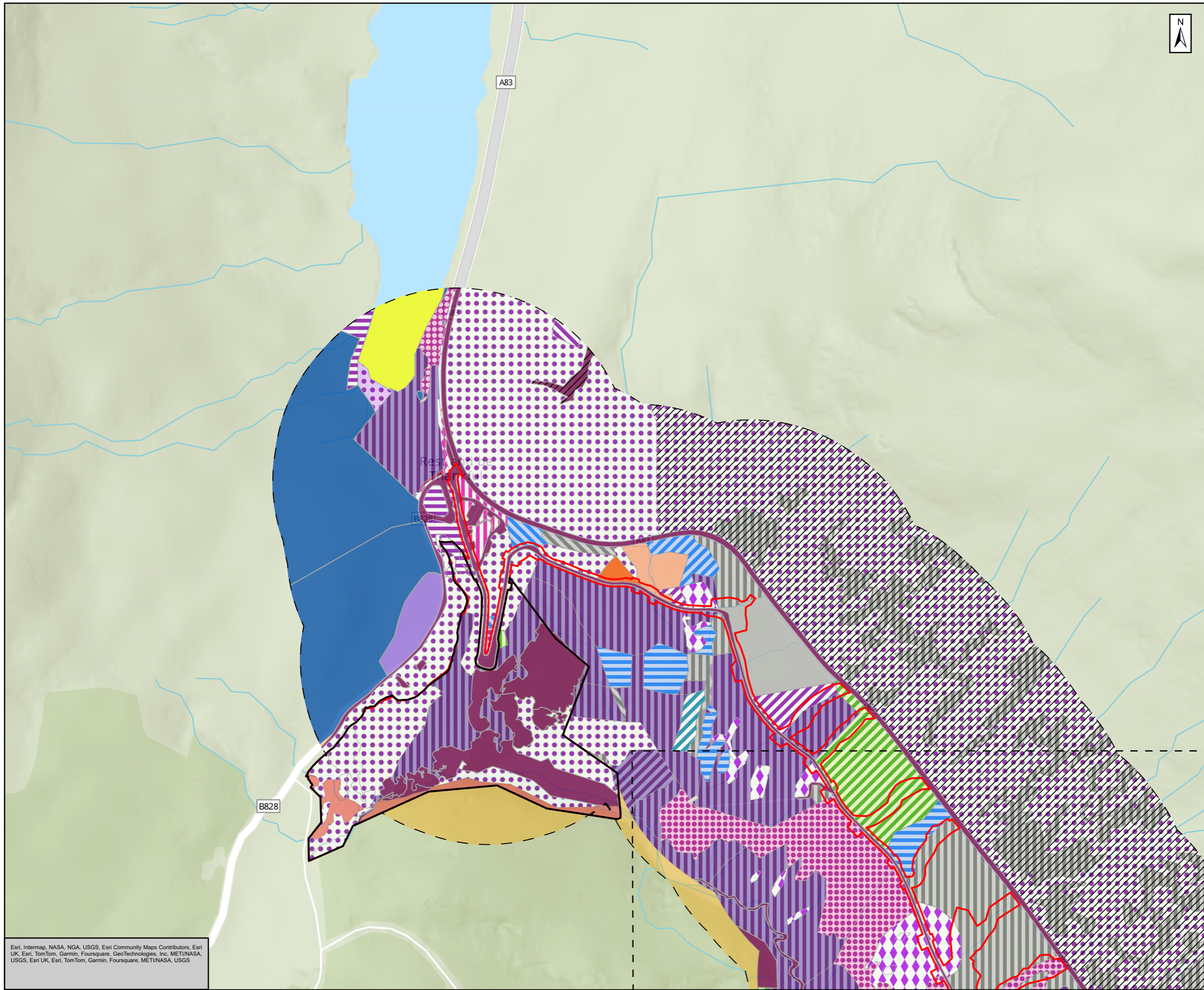

<p>Proposed Scheme Boundary (excl. Natural Capital & Biodiversity Net Gain)</p> <p>Survey Area (250m)</p> <p>Biodiversity Net Gain (BNG) & Natural Capital (NC) Enhancement Sites</p> <p>Limited Survey Access</p> <p>National Vegetation Classification (NVC)</p> <p>Aquatic Communities</p> <p>A22/A23/A24 Mosaic</p> <p>Calcicolous Grassland Communities</p> <p>CG10</p> <p>CG11</p> <p>Mire Communities</p> <p>M10</p> <p>M17</p> <p>M18/M2 Mosaic</p> <p>M21</p> <p>M23</p> <p>M23/M25 Mosaic</p> <p>M23b/M25 Mosaic</p> <p>M23/M26 Mosaic</p> <p>M23a</p> <p>M25</p> <p>M6</p> <p>Mesotrophic Grassland Communities</p> <p>MG10</p> <p>MG6/MG7a Transition</p> <p>MG9</p> <p>MG9/M23 Mosaic</p> <p>Calcifugous Grassland and Montane Communities</p> <p>U20</p> <p>U21</p> <p>U5/H14/U20/M23 Transition</p>	<p>Woodland and Scrub Communities</p> <p>W25a</p> <p>W25</p> <p>W17</p> <p>Heath Communities</p> <p>H12/H14/M25/U5/U20 Mosaic</p> <p>H13</p> <p>H14</p> <p>H14/M10 Mosaic</p> <p>H21/M25 Mosaic</p> <p>Area not corresponding to any NVC Community</p> <p>Area not corresponding to any NVC Community</p> <p>Full NVC Survey Not Undertaken</p> <p>Within BNG & NC Enhancement Sites</p> <p>Outside of BNG & NC Enhancement Sites</p>
--	---

Metres

0 100 200

Subsidiary: Authorised and Accepted – Stage 3 Status: A3

Client: **TRANSPORT SCOTLAND**
COMHDHAIL ALBA

Project Title: **A83 Rest and Be Thankful**

AtkinsRéalis

Figure 8.1-
National Vegetation Classification
Page 2 of 5

Scale: 1:5,000	Drawn: ET	Checked: SB	Approved: MR	Authorised: RG
Document Number: A83AAB-AWJ-EAC-MTS_GEN-DR-VT-000018	Project: A83AAB-AWJ-EAC-MTS_GEN-DR-VT-000018	Originator: A83AAB-AWJ-EAC-MTS_GEN-DR-VT-000018	Volume: A83AAB-AWJ-EAC-MTS_GEN-DR-VT-000018	Revision: C01
Location:	Type:	Role:	Number:	

Esri, Intermap, NASA, NGA, USGS, Esri Community Maps Contributors, Esri UK, Esri, TomTom, Garmin, Foursquare, GeoTechnologies, Inc, METI/NASA, USGS, Esri UK, Esri, TomTom, Garmin, Foursquare, METI/NASA, USGS

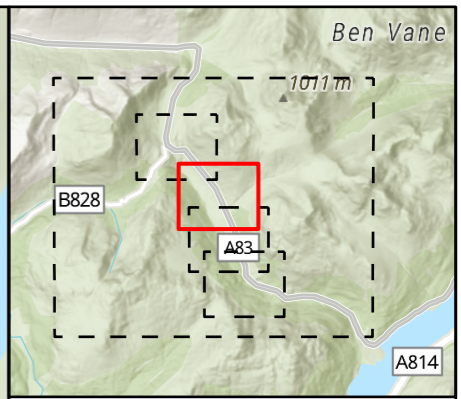
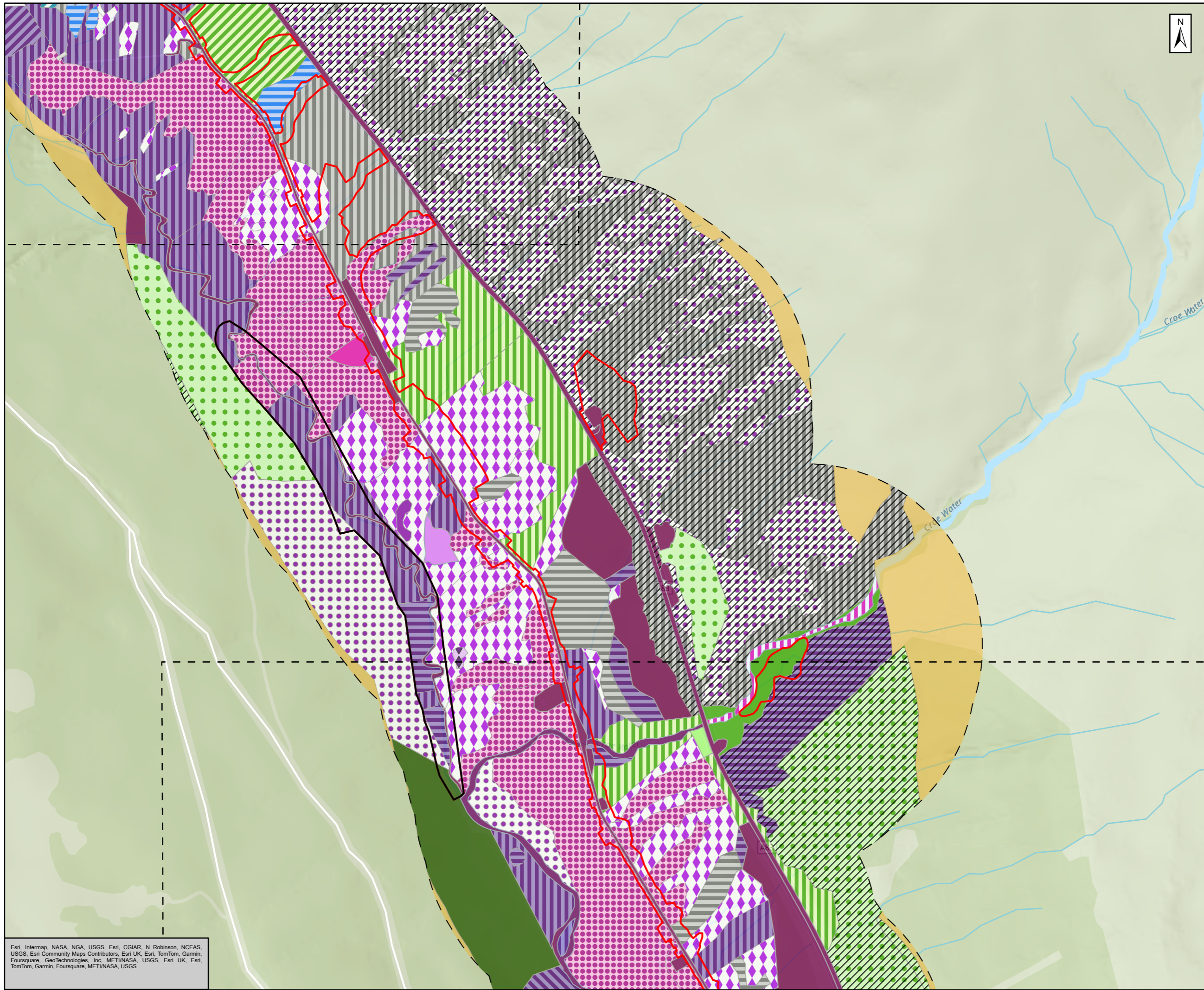

Proposed Scheme Boundary (excl. Natural Capital & Biodiversity Net Gain)
 [Red outline]

Survey Area (250m)
 [Black outline]

Biodiversity Net Gain (BNG) & Natural Capital (NC) Enhancement Sites
 [Black outline]

Limited Survey Access
 [Dashed line]

Area not corresponding to any NVC Community
 [Purple shading]

Area not corresponding to any NVC Community
 [Dark purple shading]

Full NVC Survey Not Undertaken
 [Yellow shading]

Outside of BNG & NC Enhancement Sites
 [Orange shading]

National Vegetation Classification (NVC)

Mire Communities

- M21
- M23
- M23/M25 Mosaic
- M25
- M4
- M4/M18 Mosaic
- M25/H21 Mosaic
- M6
- M4/M21 Mosaic

Mesotrophic Grassland Communities

- MG10
- MG7
- MG6/MG7a Transition

Calcifugous Grassland and Montane Communities

- U20
- U4

Woodland and Scrub Communities

- W4
- W25a
- W25
- W17
- W1
- W16

Heath Communities

- H14
- H14/M10 Mosaic

Metres
 0 100 200

Subtitle: Authorised and Accepted – Stage 3
 Status: A3

Client: **TRANSPORT SCOTLAND**
 COMHDHAIL ALBA

Project Title: **A83 Rest and Be Thankful**

AtkinsRéalis *wsp*

Figure 8.1-
 National Vegetation Classification
 Page 3 of 5

Scale	1:5,000	Drawn	ET	Checked	SB	Approved	MR	Authorised	RG
Document Number	Project: A83AAB-AWJ-EAC-MTS_GEN-DR-VT-000018							Volume	C01
Location	Type	Role	Number						

Esri, Intermap, NASA, NGA, USGS, Esri, CGIAR, N Robinson, NCEAS, USGS, Esri Community Maps Contributors, Esri UK, Esri, TomTom, Garmin, Foursquare, GeoTechnologies, Inc, MET/NASA, USGS, Esri UK, Esri, TomTom, Garmin, Foursquare, MET/NASA, USGS

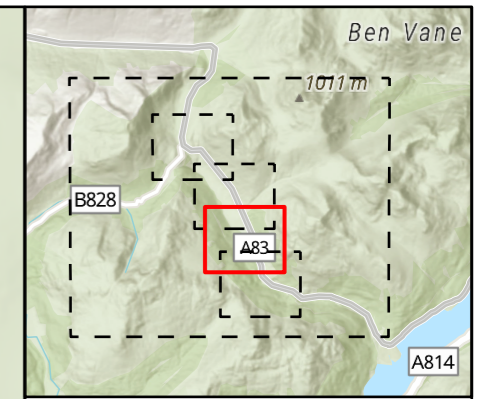
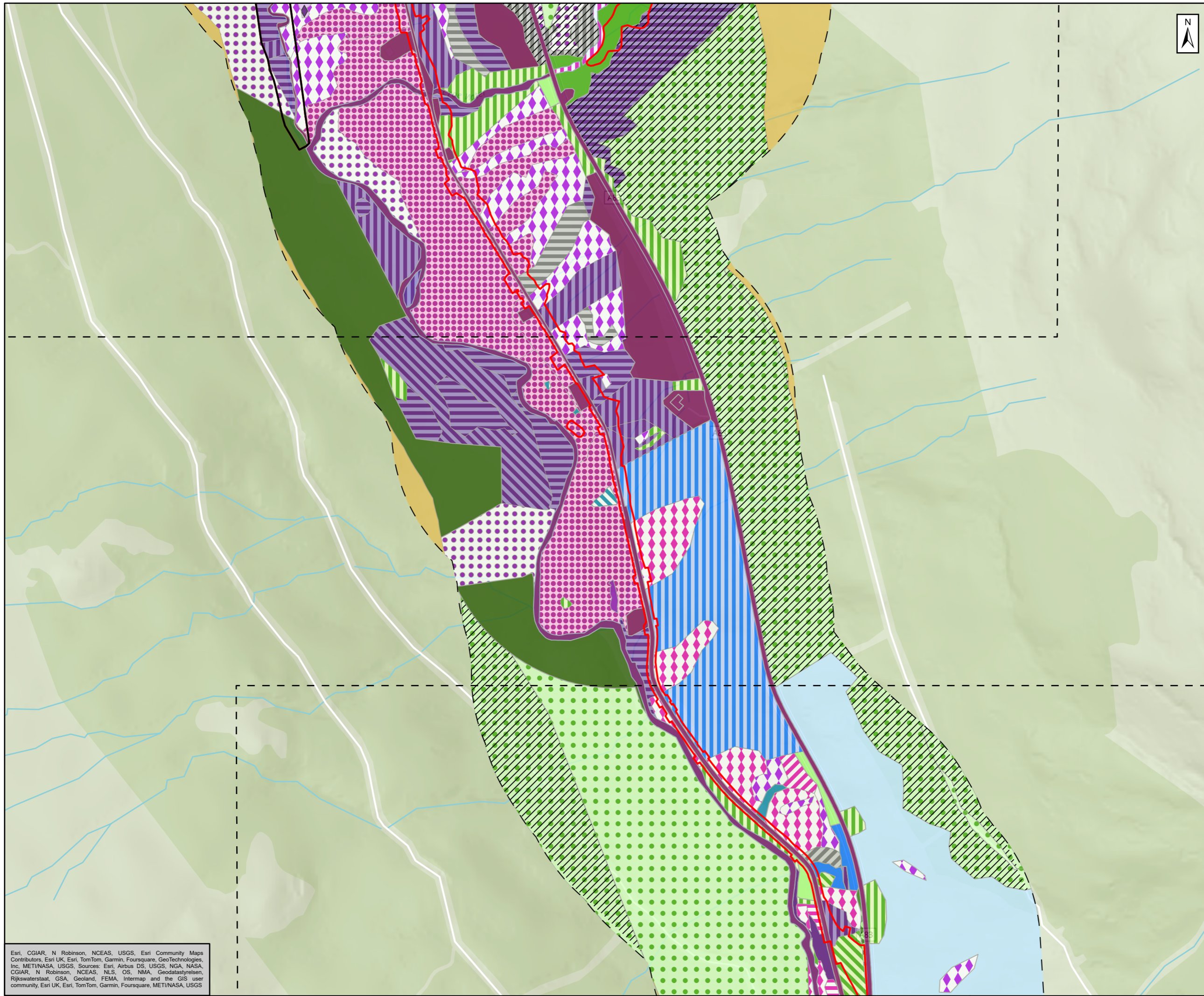

<p>Proposed Scheme Boundary (excl. Natural Capital & Biodiversity Net Gain)</p> <p>Survey Area (250m)</p> <p>Biodiversity Net Gain (BNG) & Natural Capital (NC) Enhancement Sites</p> <p>Limited Survey Access</p> <p>National Vegetation Classification (NVC)</p> <p>Mire Communities</p> <ul style="list-style-type: none"> M23 M23/M25 Mosaic M23b M25 M4 M4/M18 Mosaic M25/H21 Mosaic M6 <p>Mesotrophic Grassland Communities</p> <ul style="list-style-type: none"> MG10 MG11 MG6/MG7a Transition MG9 MG9/W1/W21 Transition <p>Calcifugous Grassland and Montane Communities</p> <ul style="list-style-type: none"> U2 U20 U4 <p>Woodland and Scrub Communities</p> <ul style="list-style-type: none"> W4 W25 W24 W17 W1 W11 W16 	<p>Heath Communities</p> <ul style="list-style-type: none"> H12 H12/H21 Mosaic H18 H21 H9 H9/H10/H12/H14/H21 Mosaic <p>Area not corresponding to any NVC Community</p> <ul style="list-style-type: none"> Area not corresponding to any NVC Community <p>Full NVC Survey Not Undertaken</p> <ul style="list-style-type: none"> Outside of BNG & NC Enhancement Sites
---	---

Metres

0 100 200

Subsidiary: Authorised and Accepted – Stage 3 Status: A3

Client: **TRANSPORT SCOTLAND**
COMHDHAIL ALBA

Project Title: **A83 Rest and Be Thankful**

AtkinsRéalis *wsp*

Figure 8.1-
National Vegetation Classification
Page 4 of 5

Scale: 1:5,000	Drawn: ET	Checked: SB	Approved: MR	Authorised: RG
Document Number: A83AAB-AWJ-EAC-MTS_GEN-DR-VT-000018	Project: A83AAB-AWJ-EAC-MTS_GEN-DR-VT-000018	Originator: [blank]	Volume: [blank]	Revision: C01
Location: [blank]	Type: [blank]	Role: [blank]	Number: [blank]	[blank]

Esri, CGIAR, N Robinson, NCEAS, USGS, Esri Community Maps Contributors, Esri UK, Esri, TomTom, Garmin, Foursquare, GeoTechnologies, Inc., METI/NASA, USGS, Sources: Esri, Airbus DS, USGS, NGA, NASA, CGIAR, N Robinson, NCEAS, NLS, OS, NMA, Geodatastyrelsen, Rijkswaterstaat, GSA, Geoland, FEMA, Intermap and the GIS user community, Esri UK, Esri, TomTom, Garmin, Foursquare, METI/NASA, USGS

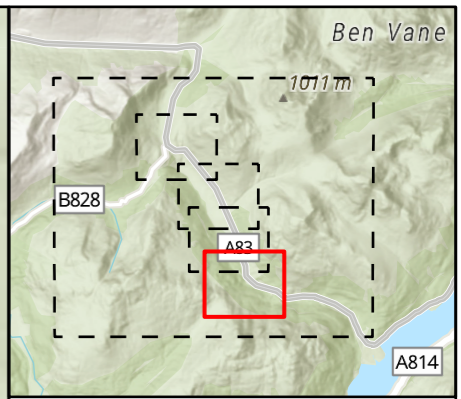
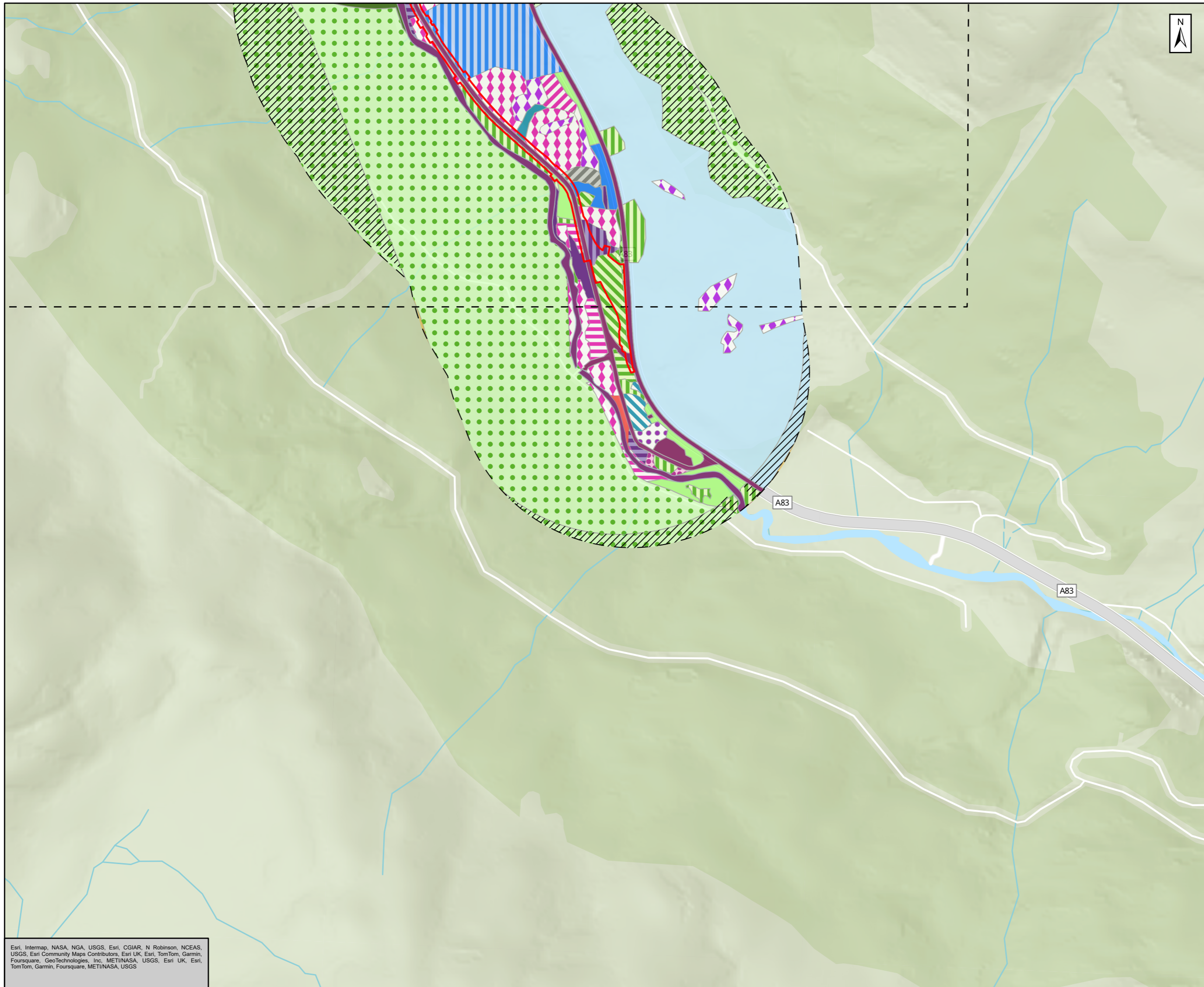

Proposed Scheme Boundary (excl. Natural Capital & Biodiversity Net Gain)
▬ Proposed Scheme Boundary (excl. Natural Capital & Biodiversity Net Gain)

Survey Area (250m)
 Survey Area (250m)

Limited Survey Access
 Limited Survey Access

National Vegetation Classification (NVC)

Mire Communities
 M23
 M23/M25 Mosaic
 M23b
 M25
 M6

Mesotrophic Grassland Communities
 MG10
 MG11
 MG9
 MG9/W1/W21 Transition

Calcifugous Grassland and Montane Communities
 U2

Woodland and Scrub Communities
 W25
 W24
 W21/W11 Transition
 W17
 W1
 W11
 W16

Heath Communities
 H12
 H12/H21 Mosaic
 H21
 H9
 H9/H10/H12/H14/H21 Mosaic

Area not corresponding to any NVC Community
 Area not corresponding to any NVC Community

Full NVC Survey Not Undertaken
 Within BNG & NC Enhancement Sites
 Outside of BNG & NC Enhancement Sites

Metres
 0 100 200

Subtitle: Authorised and Accepted – Stage 3 Status: A3

Client: **TRANSPORT SCOTLAND**
 COMHDHAIL ALBA

Project Title: **A83 Rest and Be Thankful**

AtkinsRéalis *wsp*

Figure 8.1-
 National Vegetation Classification
 Page 5 of 5

Scale: 1:5,000	Drawn: ET	Checked: SB	Approved: MR	Authorised: RG
Document Number: A83AAB-AWJ-EAC-MTS_GEN-DR-VT-000018	Project: A83AAB-AWJ-EAC-MTS_GEN-DR-VT-000018	Originator: [blank]	Volume: [blank]	Revision: C01
Location: [blank]	Type: [blank]	Role: [blank]	Number: [blank]	[blank]

Esri, Intermap, NASA, NGA, USGS, Esri, CGIAR, N Robinson, NCEAS, USGS, Esri Community Maps Contributors, Esri UK, Esri, TomTom, Garmin, Foursquare, GeoTechnologies, Inc, MET/NASA, USGS, Esri UK, Esri, TomTom, Garmin, Foursquare, MET/NASA, USGS