

Plot No.	Owners	Lessees and Occupiers	Approximate Area of Land to be Acquired (m2)	Plot No.	Owners	Lessees and Occupiers	Approximate Area of Land to be Acquired (m2)	Plot No.	Owners	Lessees and Occupiers	Approximate Area of Land to be Acquired (m2)
124	Unknown	1. Occupier Torcail McLaren Webster Clouds Estate Office East Knoyle Salisbury Wiltshire SP3 6BE and Fergus McLaren Webster Clouds Estate Office East Knoyle Salisbury Wiltshire SP3 6BE and Ruaridh McLaren Webster Clouds Estate Office East Knoyle Salisbury Wiltshire SP3 6BE 2. Occupier Lost Forest Limited (Company No. SC589885) Brewdog Balmacassie Drive Balmacassie Commercial Park Ellon AB41 8BX	57	149	Unknown	1. Occupier Torcail McLaren Webster Clouds Estate Office East Knoyle Salisbury Wiltshire SP3 6BE and Fergus McLaren Webster Clouds Estate Office East Knoyle Salisbury Wiltshire SP3 6BE and Ruaridh McLaren Webster Clouds Estate Office East Knoyle Salisbury Wiltshire SP3 6BE 2. Occupier Lost Forest Limited (Company No. SC589885) Brewdog Balmacassie Drive Balmacassie Commercial Park Ellon AB41 8BX	242	151	Unknown	1. Occupier Torcail McLaren Webster Clouds Estate Office East Knoyle Salisbury Wiltshire SP3 6BE and Fergus McLaren Webster Clouds Estate Office East Knoyle Salisbury Wiltshire SP3 6BE and Ruaridh McLaren Webster Clouds Estate Office East Knoyle Salisbury Wiltshire SP3 6BE 2. Occupier Lost Forest Limited (Company No. SC589885) Brewdog Balmacassie Drive Balmacassie Commercial Park Ellon AB41 8BX	74
125	Unknown	1. Occupier Torcail McLaren Webster Clouds Estate Office East Knoyle Salisbury Wiltshire SP3 6BE and Fergus McLaren Webster Clouds Estate Office East Knoyle Salisbury Wiltshire SP3 6BE and Ruaridh McLaren Webster Clouds Estate Office East Knoyle Salisbury Wiltshire SP3 6BE 2. Occupier Lost Forest Limited (Company No. SC589885) Brewdog Balmacassie Drive Balmacassie Commercial Park Ellon AB41 8BX	31	150	Unknown	1. Occupier Torcail McLaren Webster Clouds Estate Office East Knoyle Salisbury Wiltshire SP3 6BE and Fergus McLaren Webster Clouds Estate Office East Knoyle Salisbury Wiltshire SP3 6BE and Ruaridh McLaren Webster Clouds Estate Office East Knoyle Salisbury Wiltshire SP3 6BE 2. Occupier Lost Forest Limited (Company No. SC589885) Brewdog Balmacassie Drive Balmacassie Commercial Park Ellon AB41 8BX	38	152	Unknown	1. Occupier Torcail McLaren Webster Clouds Estate Office East Knoyle Salisbury Wiltshire SP3 6BE and Fergus McLaren Webster Clouds Estate Office East Knoyle Salisbury Wiltshire SP3 6BE and Ruaridh McLaren Webster Clouds Estate Office East Knoyle Salisbury Wiltshire SP3 6BE 2. Occupier Lost Forest Limited (Company No. SC589885) Brewdog Balmacassie Drive Balmacassie Commercial Park Ellon AB41 8BX	80

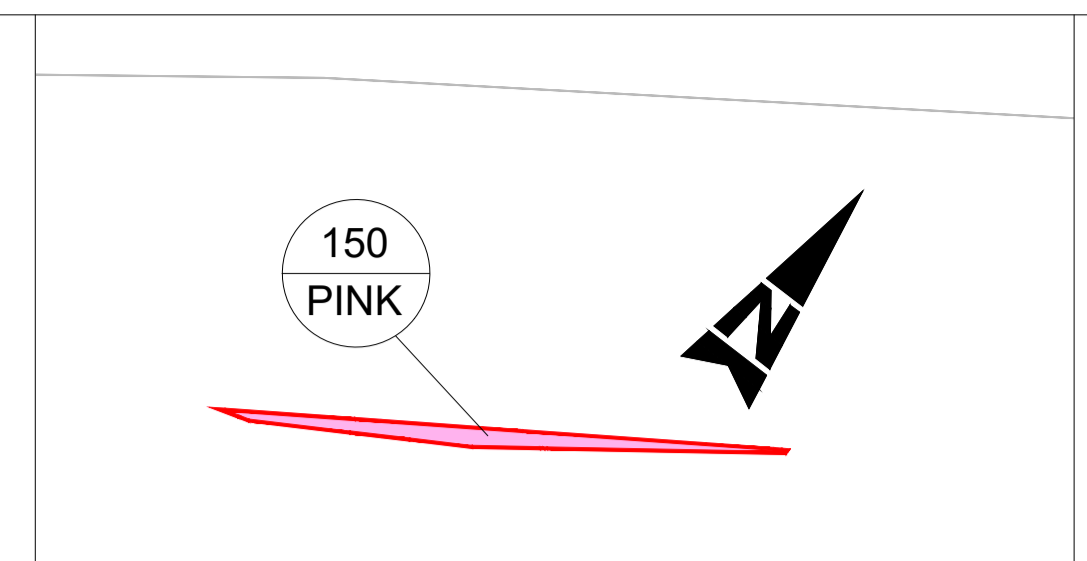

DETAIL A
SCALE 1:500

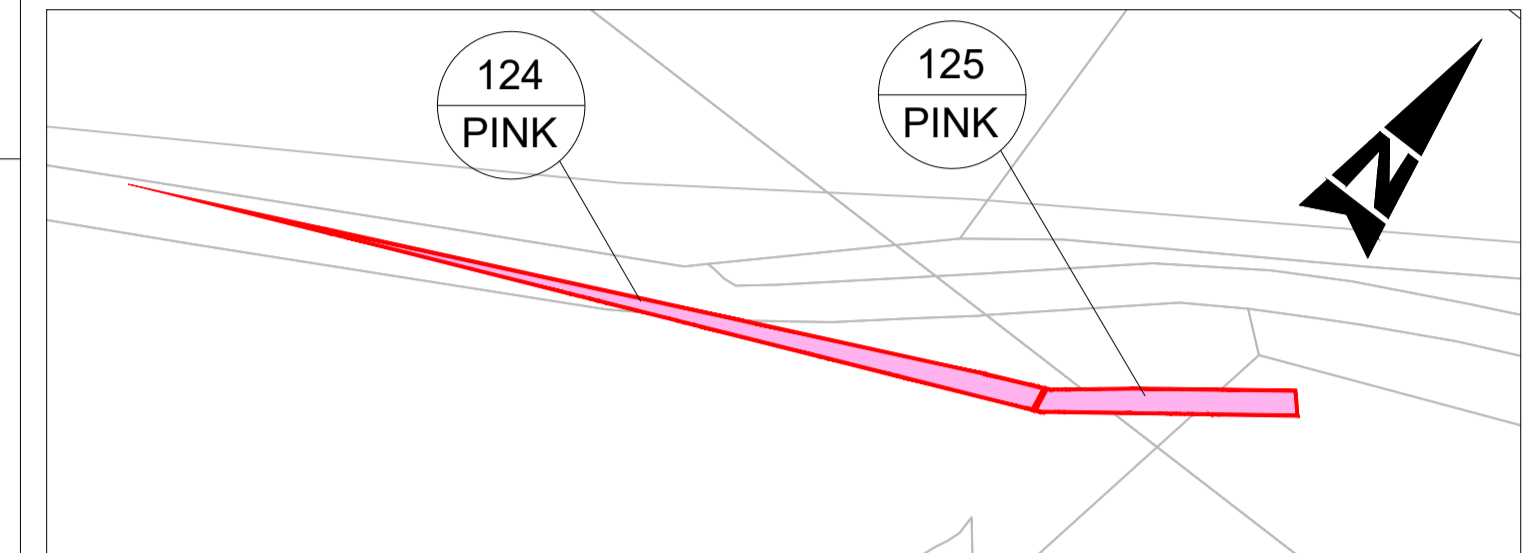

DETAIL B
SCALE 1:500

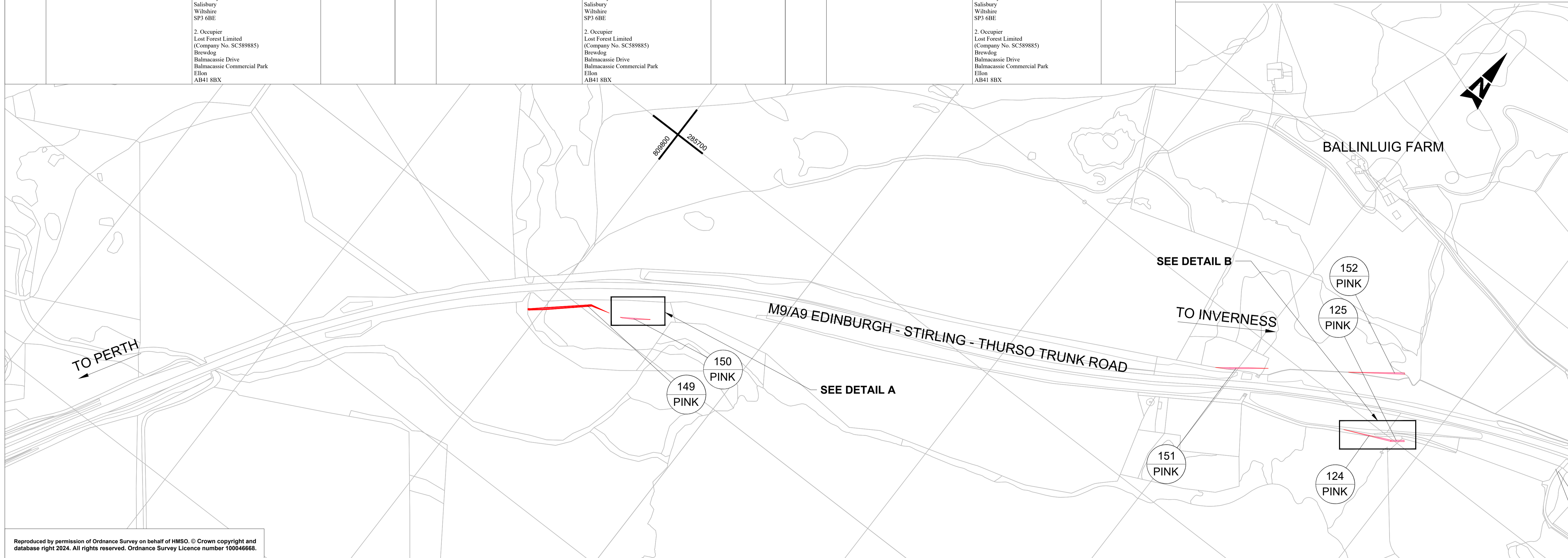

Reproduced by permission of Ordnance Survey on behalf of HMSO. © Crown copyright and database right 2024. All rights reserved. Ordnance Survey Licence number 100046668.



KEY
PINK LAND TO BE ACQUIRED

UNKNOWN PLOTS
LAND INTEREST PLAN - 111
SHEET 1 OF 6

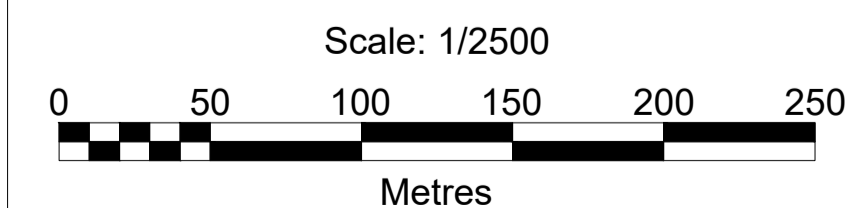

THE A9 AND A95 TRUNK ROADS (DALRADDY TO SLOCHD) COMPULSORY PURCHASE ORDER 2024
LAND INTEREST PLAN

Plot No.	Owners	Lessees and Occupiers	Approximate Area of Land to be Acquired (m2)	Plot No.	Owners	Lessees and Occupiers	Approximate Area of Land to be Acquired (m2)	Plot No.	Owners	Lessees and Occupiers	Approximate Area of Land to be Acquired (m2)	Plot No.	Owners	Lessees and Occupiers	Approximate Area of Land to be Acquired (m2)
202	Unknown	1. Occupier Torcail McLaren Webster Clouds Estate Office East Knoyle Salisbury Wiltshire SP3 6BE and Fergus McLaren Webster Clouds Estate Office East Knoyle Salisbury Wiltshire SP3 6BE and Ruairidh McLaren Webster Clouds Estate Office East Knoyle Salisbury Wiltshire SP3 6BE 2. Occupier Lost Forest Limited (Company No. SC589885) Brewdog Balmacassie Drive Balmacassie Commercial Park Ellon AB41 8BX	218	205	Unknown	1. Occupier Torcail McLaren Webster Clouds Estate Office East Knoyle Salisbury Wiltshire SP3 6BE and Fergus McLaren Webster Clouds Estate Office East Knoyle Salisbury Wiltshire SP3 6BE and Ruairidh McLaren Webster Clouds Estate Office East Knoyle Salisbury Wiltshire SP3 6BE 2. Occupier Lost Forest Limited (Company No. SC589885) Brewdog Balmacassie Drive Balmacassie Commercial Park Ellon AB41 8BX	26	261	Unknown	1. Occupier Torcail McLaren Webster Clouds Estate Office East Knoyle Salisbury Wiltshire SP3 6BE and Fergus McLaren Webster Clouds Estate Office East Knoyle Salisbury Wiltshire SP3 6BE and Ruairidh McLaren Webster Clouds Estate Office East Knoyle Salisbury Wiltshire SP3 6BE 2. Occupier Lost Forest Limited (Company No. SC589885) Brewdog Balmacassie Drive Balmacassie Commercial Park Ellon AB41 8BX 3. Occupier The Occupier Ballinluig Farm Aviemore PH22 1QB	10	263	Unknown	1. Occupier Torcail McLaren Webster Clouds Estate Office East Knoyle Salisbury Wiltshire SP3 6BE and Fergus McLaren Webster Clouds Estate Office East Knoyle Salisbury Wiltshire SP3 6BE and Ruairidh McLaren Webster Clouds Estate Office East Knoyle Salisbury Wiltshire SP3 6BE 2. Occupier Lost Forest Limited (Company No. SC589885) Brewdog Balmacassie Drive Balmacassie Commercial Park Ellon AB41 8BX	48
												283	Unknown	1. Occupier Torcail McLaren Webster Clouds Estate Office East Knoyle Salisbury Wiltshire SP3 6BE and Fergus McLaren Webster Clouds Estate Office East Knoyle Salisbury Wiltshire SP3 6BE and Ruairidh McLaren Webster Clouds Estate Office East Knoyle Salisbury Wiltshire SP3 6BE 2. Occupier Lost Forest Limited (Company No. SC589885) Brewdog Balmacassie Drive Balmacassie Commercial Park Ellon AB41 8BX	10

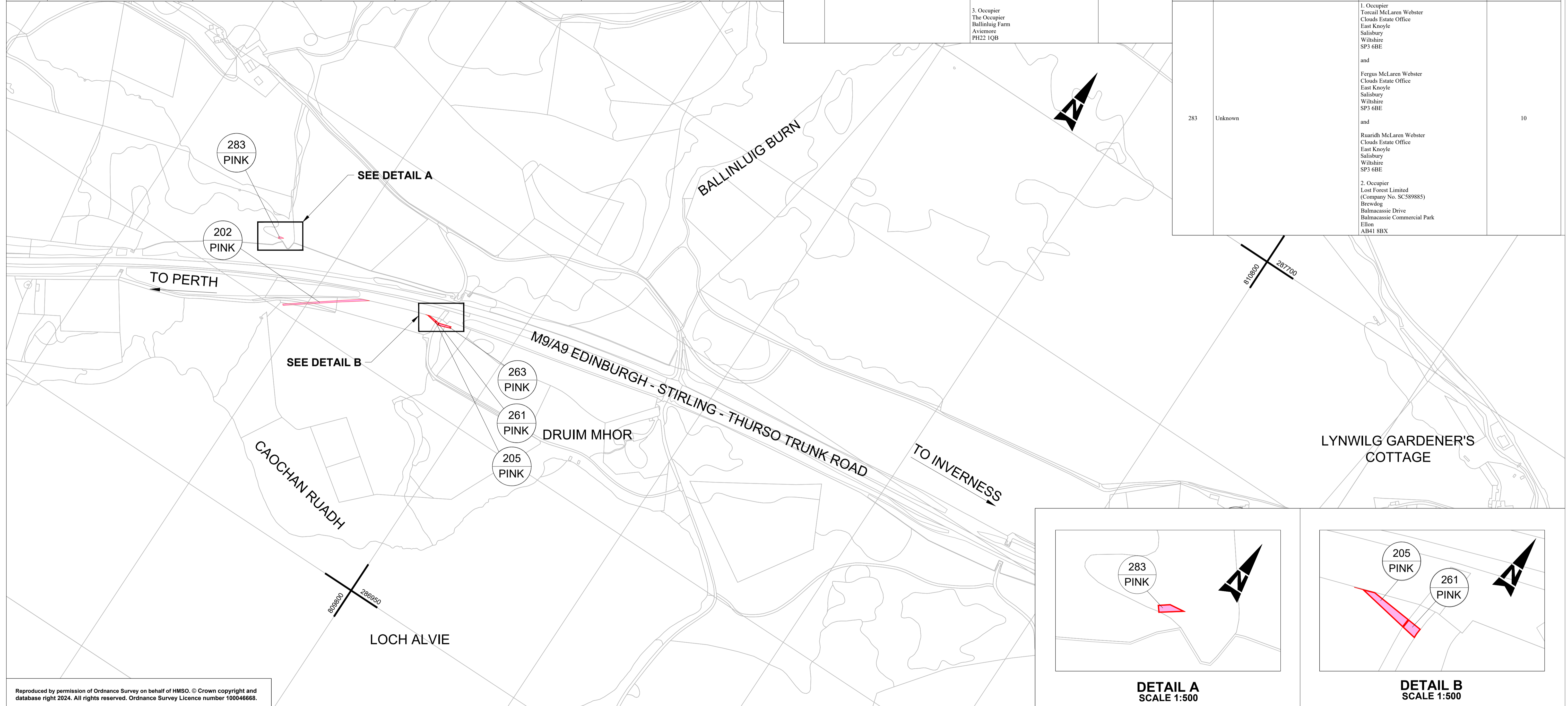

Reproduced by permission of Ordnance Survey on behalf of HMSO. © Crown copyright and database right 2024. All rights reserved. Ordnance Survey Licence number 100046668.



KEY
PINK LAND TO BE ACQUIRED

UNKNOWN PLOTS
LAND INTEREST PLAN - 111
SHEET 2 OF 6

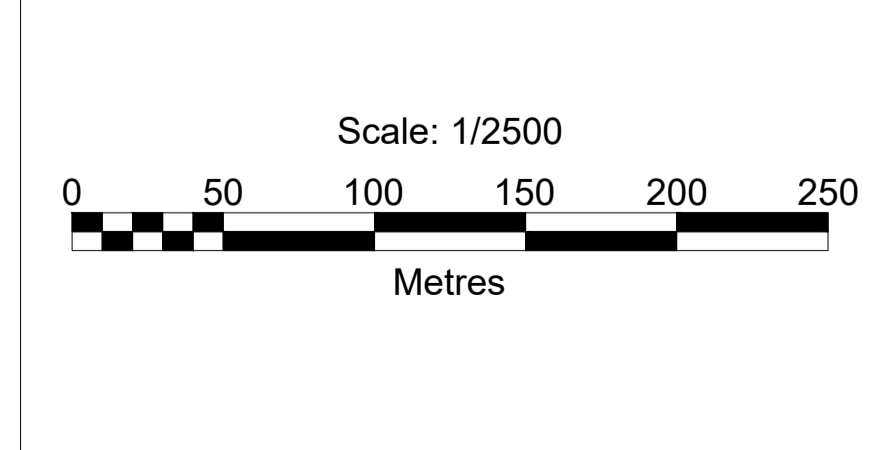

THE A9 AND A95 TRUNK ROADS (DALRADDY TO SLOCHD) COMPULSORY PURCHASE ORDER 2024
LAND INTEREST PLAN

Plot No.	Owners	Lessees and Occupiers	Approximate Area of Land to be Acquired (m2)	Plot No.	Owners	Lessees and Occupiers	Approximate Area of Land to be Acquired (m2)	Plot No.	Owners	Lessees and Occupiers	Approximate Area of Land to be Acquired (m2)
218	Unknown	1. Occupier Torcail McLaren Webster Clouds Estate Office East Knoyle Salisbury Wiltshire SP3 6BE and Fergus McLaren Webster Clouds Estate Office East Knoyle Salisbury Wiltshire SP3 6BE and Ruairidh McLaren Webster Clouds Estate Office East Knoyle Salisbury Wiltshire SP3 6BE 2. Occupier Lost Forest Limited (Company No. SC589885) Brewdog Balmacassie Drive Balmacassie Commercial Park Ellon AB41 8BX	870	281	Unknown	1. Occupier Torcail McLaren Webster Clouds Estate Office East Knoyle Salisbury Wiltshire SP3 6BE and Fergus McLaren Webster Clouds Estate Office East Knoyle Salisbury Wiltshire SP3 6BE and Ruairidh McLaren Webster Clouds Estate Office East Knoyle Salisbury Wiltshire SP3 6BE 2. Occupier Lost Forest Limited (Company No. SC589885) Brewdog Balmacassie Drive Balmacassie Commercial Park Ellon AB41 8BX	283	282	Unknown	1. Occupier Torcail McLaren Webster Clouds Estate Office East Knoyle Salisbury Wiltshire SP3 6BE and Fergus McLaren Webster Clouds Estate Office East Knoyle Salisbury Wiltshire SP3 6BE and Ruairidh McLaren Webster Clouds Estate Office East Knoyle Salisbury Wiltshire SP3 6BE 2. Occupier Lost Forest Limited (Company No. SC589885) Brewdog Balmacassie Drive Balmacassie Commercial Park Ellon AB41 8BX	15

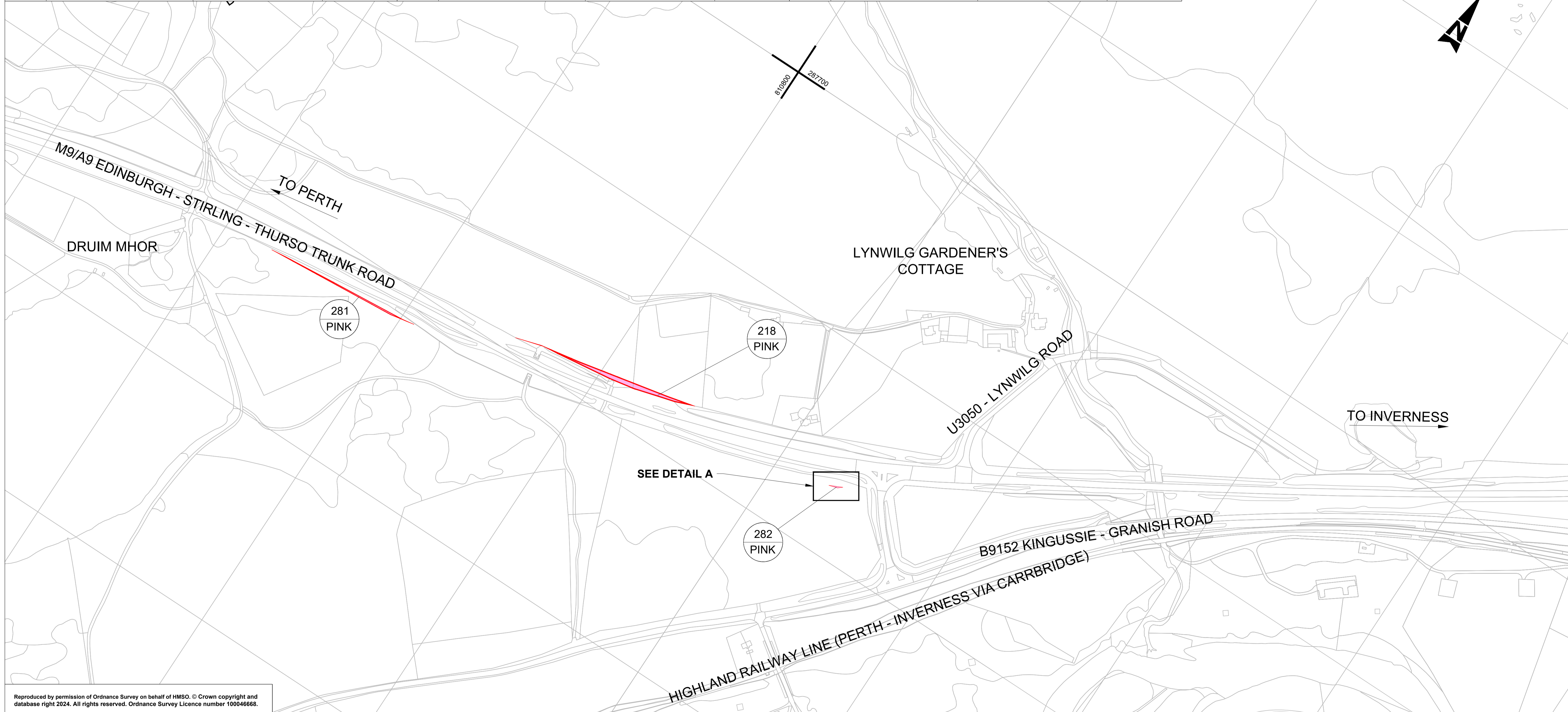
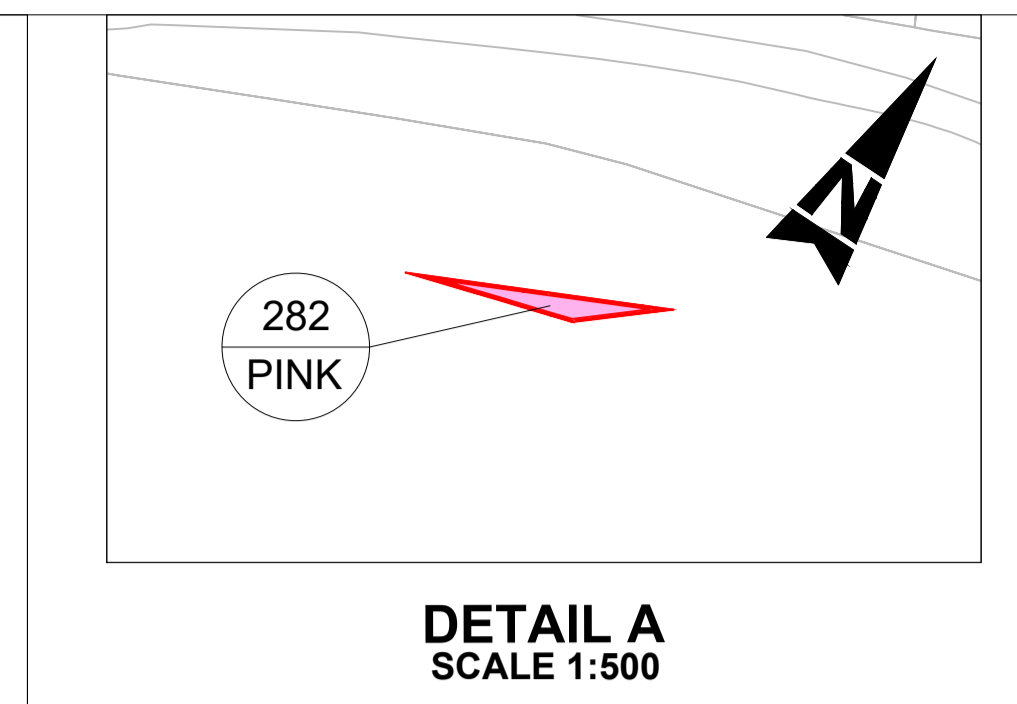

Reproduced by permission of Ordnance Survey on behalf of HMSO. © Crown copyright and database right 2024. All rights reserved. Ordnance Survey Licence number 100046668.



KEY
PINK LAND TO BE ACQUIRED

UNKNOWN PLOTS
 LAND INTEREST PLAN - 111
 SHEET 3 OF 6

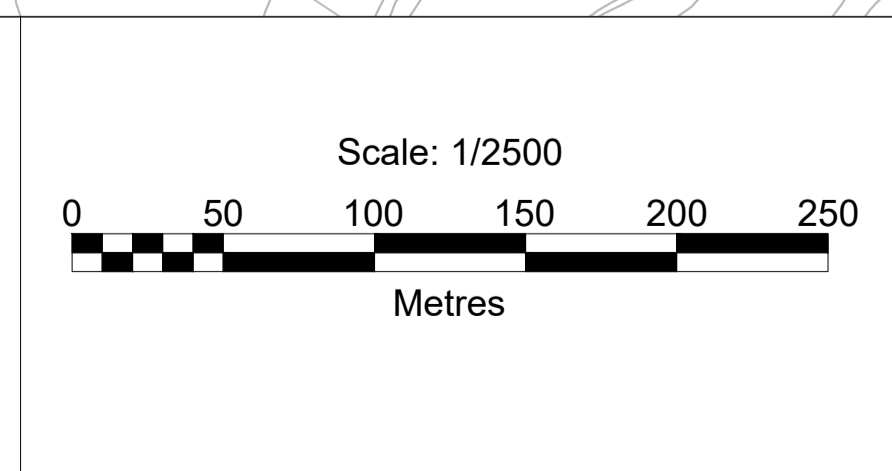

THE A9 AND A95 TRUNK ROADS (DALRADDY TO SLOCHD) COMPULSORY PURCHASE ORDER 2024
 LAND INTEREST PLAN

Plot No.	Owners	Lessees and Occupiers	Approximate Area of Land to be Acquired (m2)	Plot No.	Owners	Lessees and Occupiers	Approximate Area of Land to be Acquired (m2)	Plot No.	Owners	Lessees and Occupiers	Approximate Area of Land to be Acquired (m2)
305	Unknown	1. Occupier Torcail McLaren Webster Clouds Estate Office East Knoyle Salisbury Wiltshire SP3 6BE and Fergus McLaren Webster Clouds Estate Office East Knoyle Salisbury Wiltshire SP3 6BE and Ruairidh McLaren Webster Clouds Estate Office East Knoyle Salisbury Wiltshire SP3 6BE 2. Occupier Lost Forest Limited (Company No. SC589885) Brewdog Balmacassie Drive Balmacassie Commercial Park Ellon AB41 8BX	437	307	Unknown	1. Occupier Torcail McLaren Webster Clouds Estate Office East Knoyle Salisbury Wiltshire SP3 6BE and Fergus McLaren Webster Clouds Estate Office East Knoyle Salisbury Wiltshire SP3 6BE and Ruairidh McLaren Webster Clouds Estate Office East Knoyle Salisbury Wiltshire SP3 6BE 2. Occupier Lost Forest Limited (Company No. SC589885) Brewdog Balmacassie Drive Balmacassie Commercial Park Ellon AB41 8BX	13	319	Unknown	1. Occupier Torcail McLaren Webster Clouds Estate Office East Knoyle Salisbury Wiltshire SP3 6BE and Fergus McLaren Webster Clouds Estate Office East Knoyle Salisbury Wiltshire SP3 6BE and Ruairidh McLaren Webster Clouds Estate Office East Knoyle Salisbury Wiltshire SP3 6BE 2. Occupier Lost Forest Limited (Company No. SC589885) Brewdog Balmacassie Drive Balmacassie Commercial Park Ellon AB41 8BX 3. Benefited Proprietor Scottish Ministers Victoria Quay Edinburgh EH6 6QQ	43
306	Unknown	1. Occupier Torcail McLaren Webster Clouds Estate Office East Knoyle Salisbury Wiltshire SP3 6BE and Fergus McLaren Webster Clouds Estate Office East Knoyle Salisbury Wiltshire SP3 6BE and Ruairidh McLaren Webster Clouds Estate Office East Knoyle Salisbury Wiltshire SP3 6BE 2. Occupier Lost Forest Limited (Company No. SC589885) Brewdog Balmacassie Drive Balmacassie Commercial Park Ellon AB41 8BX	48	312	Unknown	1. Occupier Torcail McLaren Webster Clouds Estate Office East Knoyle Salisbury Wiltshire SP3 6BE and Fergus McLaren Webster Clouds Estate Office East Knoyle Salisbury Wiltshire SP3 6BE and Ruairidh McLaren Webster Clouds Estate Office East Knoyle Salisbury Wiltshire SP3 6BE 2. Occupier Lost Forest Limited (Company No. SC589885) Brewdog Balmacassie Drive Balmacassie Commercial Park Ellon AB41 8BX	117	322b	Unknown	1. Occupier Duncan Kirk Fletcher Wharrieburn House Glen Road Dunblane FK15 0HT and Kevin Patterson Fletcher Crathie Lodge Coul Estate Laggan Newtonmore PH20 1AJ as Partners of and Trustees for the Firm of Kinrara Estate Partnership 2. Occupier Lost Forest Limited (Company No. SC589885) Brewdog Balmacassie Drive Balmacassie Commercial Park Ellon AB41 8BX	77

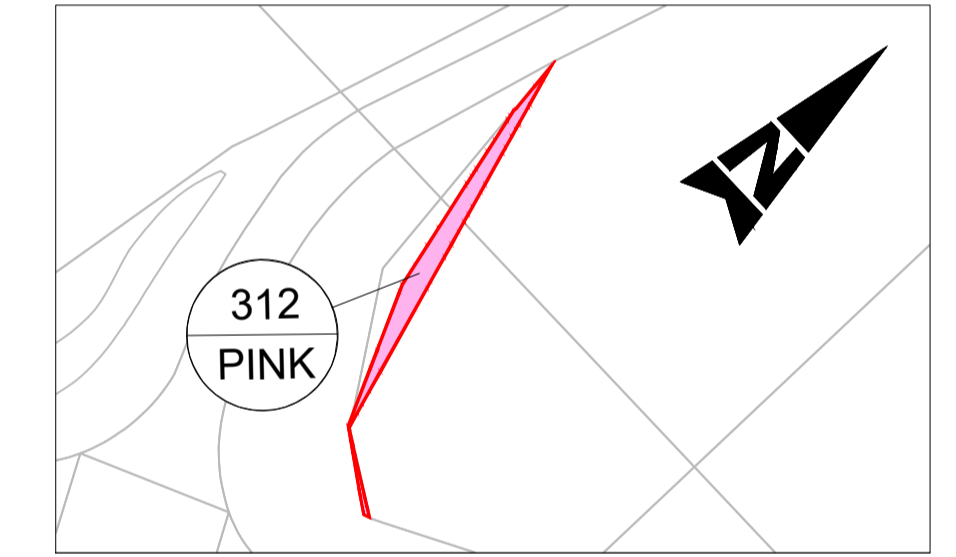
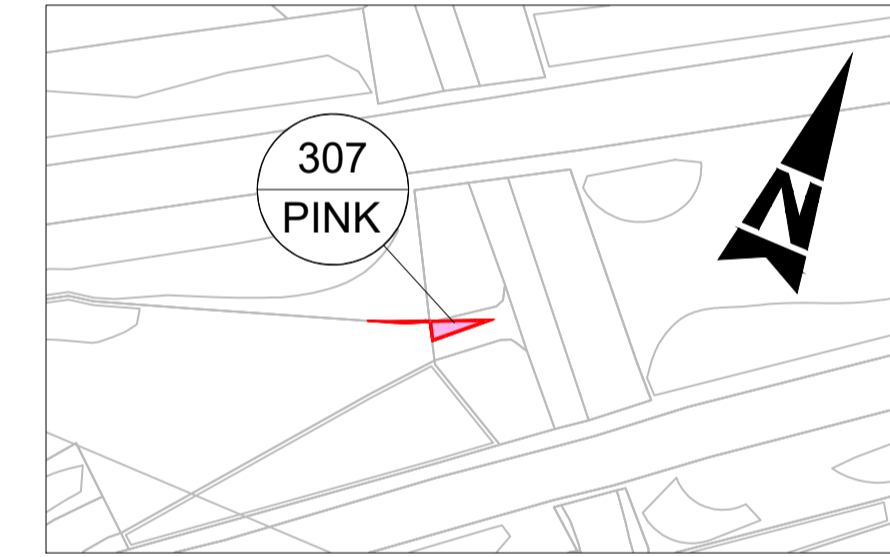
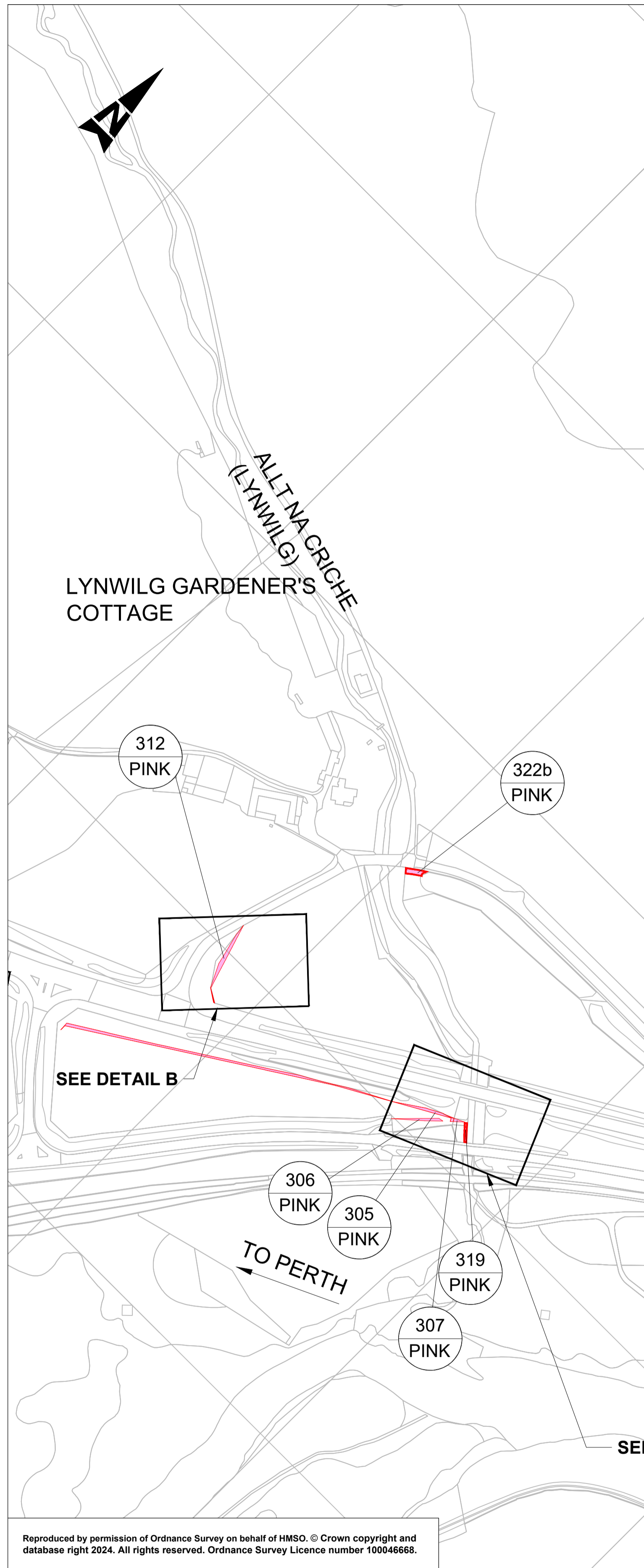

Reproduced by permission of Ordnance Survey on behalf of HMSO. © Crown copyright and database right 2024. All rights reserved. Ordnance Survey Licence number 100046668.



KEY PINK LAND TO BE ACQUIRED

UNKNOWN PLOTS
LAND INTEREST PLAN - 111
SHEET 4 OF 6

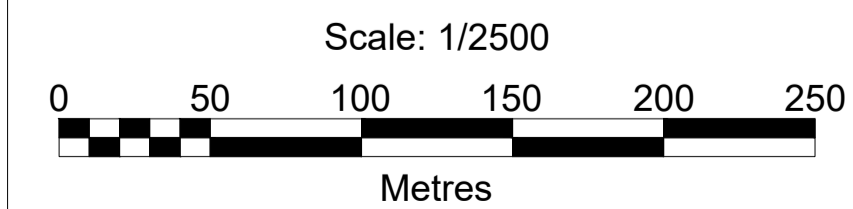

THE A9 AND A95 TRUNK ROADS (DALRADDY TO SLOCHD) COMPULSORY PURCHASE ORDER 2024
LAND INTEREST PLAN

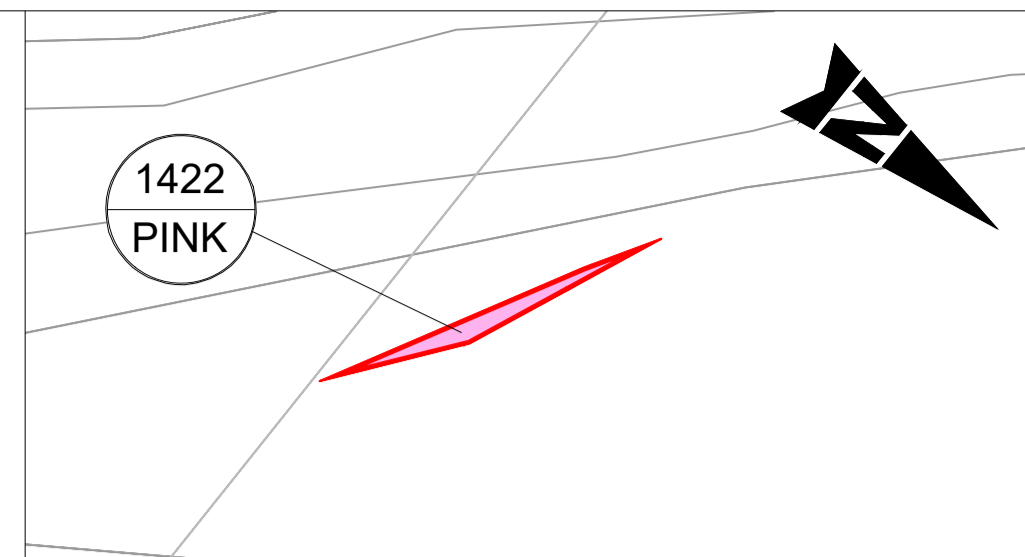

DETAIL A
SCALE 1:500

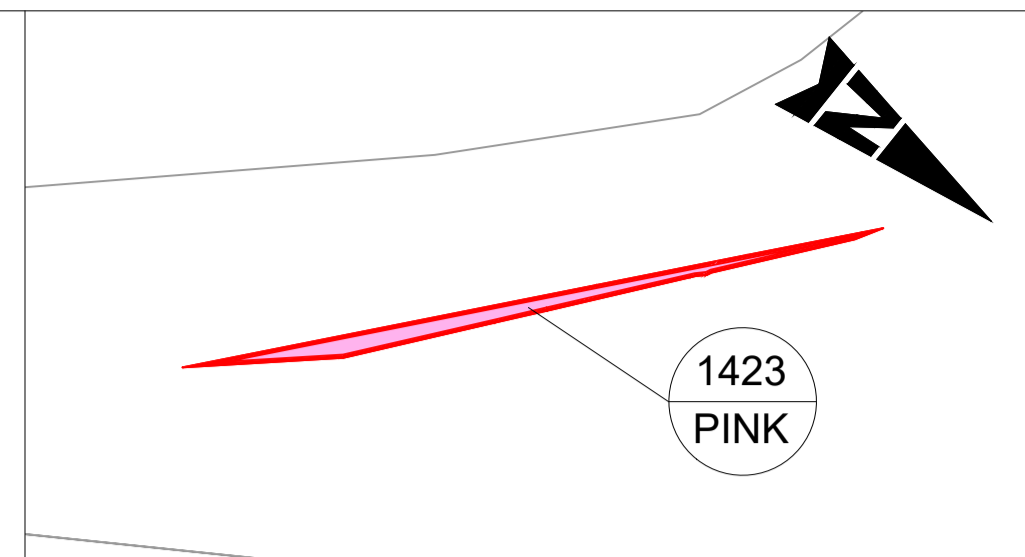

DETAIL B
SCALE 1:250

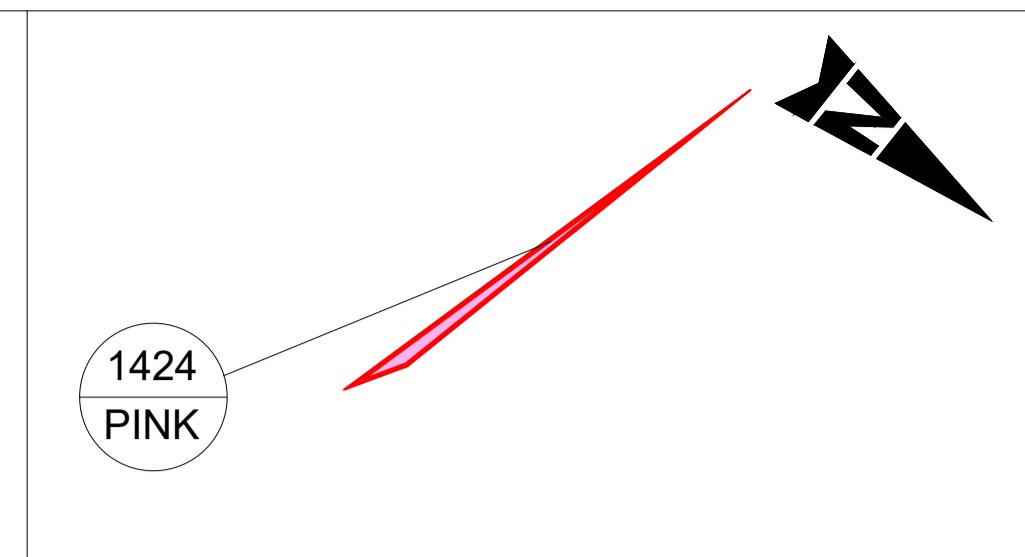

DETAIL C
SCALE 1:250

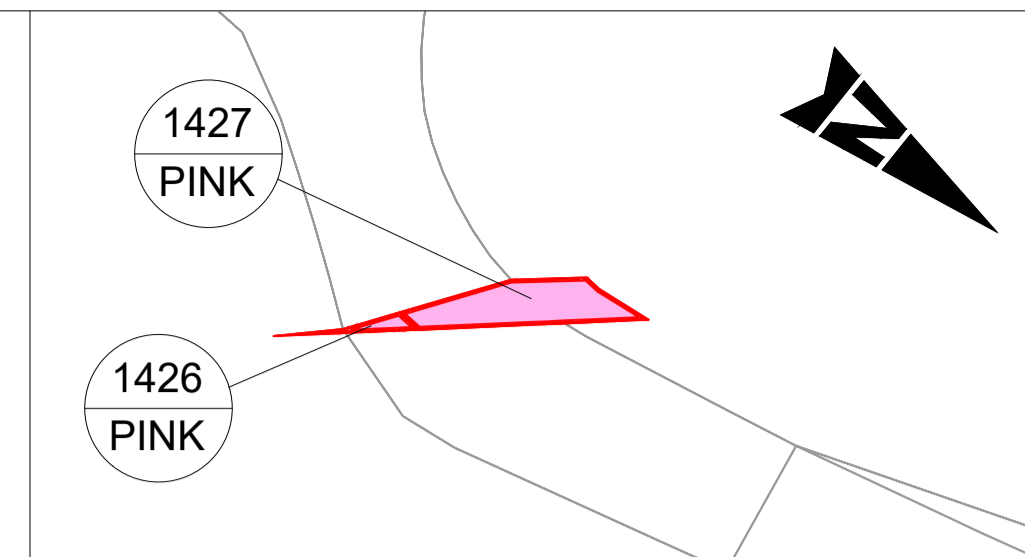

DETAIL D
SCALE 1:250

Plot No.	Owners	Lessees and Occupiers	Approximate Area of Land to be Acquired (m2)
1412c	Unknown	Occupied by the Scottish Ministers as roads authority. Interest currently held by the acquiring authority.	170
1415	Unknown	Occupied by the Scottish Ministers as roads authority. Interest currently held by the acquiring authority.	8,269
1417	Unknown	Occupier Network Rail Infrastructure Limited (Company No. 2904587) Waterloo General Office London SE1 8SW	173
1418	Unknown	1. Occupied by the Scottish Ministers as roads authority. Interest currently held by the acquiring authority. 2. Occupier Network Rail Infrastructure Limited (Company No. 2904587) Waterloo General Office London SE1 8SW	293
1419	Unknown	1. Occupied by the Scottish Ministers as roads authority. Interest currently held by the acquiring authority. 2. Occupier Network Rail Infrastructure Limited (Company No. 2904587) Waterloo General Office London SE1 8SW	899
1420	Unknown	Occupied by the Scottish Ministers as roads authority. Interest currently held by the acquiring authority.	386
1421	Unknown	Unknown	94
1422	Unknown	Unknown	21
1423	Unknown	Unknown	10
1424	Unknown	Unknown	5
1425	Unknown	Unknown	39
1426	Unknown	Unknown	1
1427	Unknown	1. Benefited Proprietor Orange Personal Communications Services Limited (Company No. 02178917) 1 Braham Street London E1 8EE Land Register of Scotland Title Number INV3463 2. Benefited Proprietor EE Limited (Company No. 02382161) 1 Braham Street London E1 8EE	9
1428	Unknown	Unknown	38

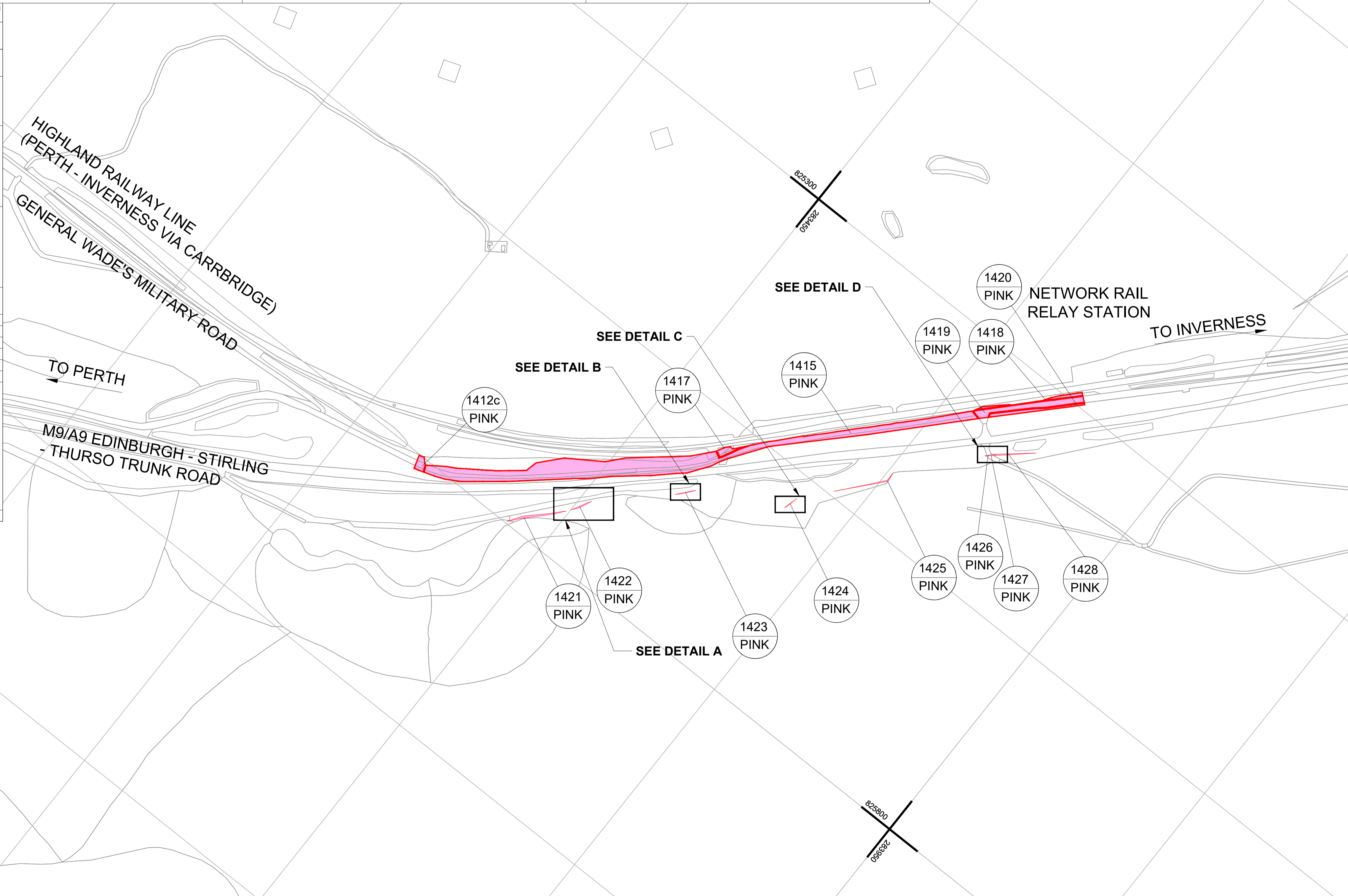

Reproduced by permission of Ordnance Survey on behalf of HMSO. © Crown copyright and database right 2024. All rights reserved. Ordnance Survey Licence number 100046668.



KEY
PINK LAND TO BE ACQUIRED

UNKNOWN PLOTS
 LAND INTEREST PLAN - 111
 SHEET 5 OF 6

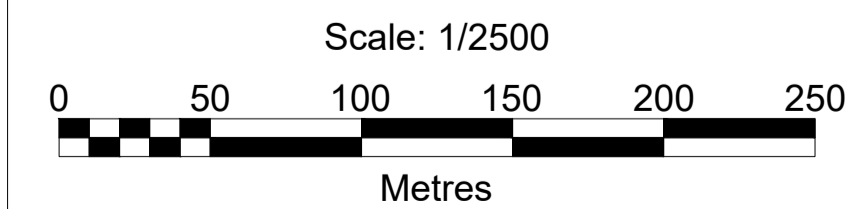

THE A9 AND A95 TRUNK ROADS (DALRADDY TO SLOCHD) COMPULSORY PURCHASE ORDER 2024
 LAND INTEREST PLAN

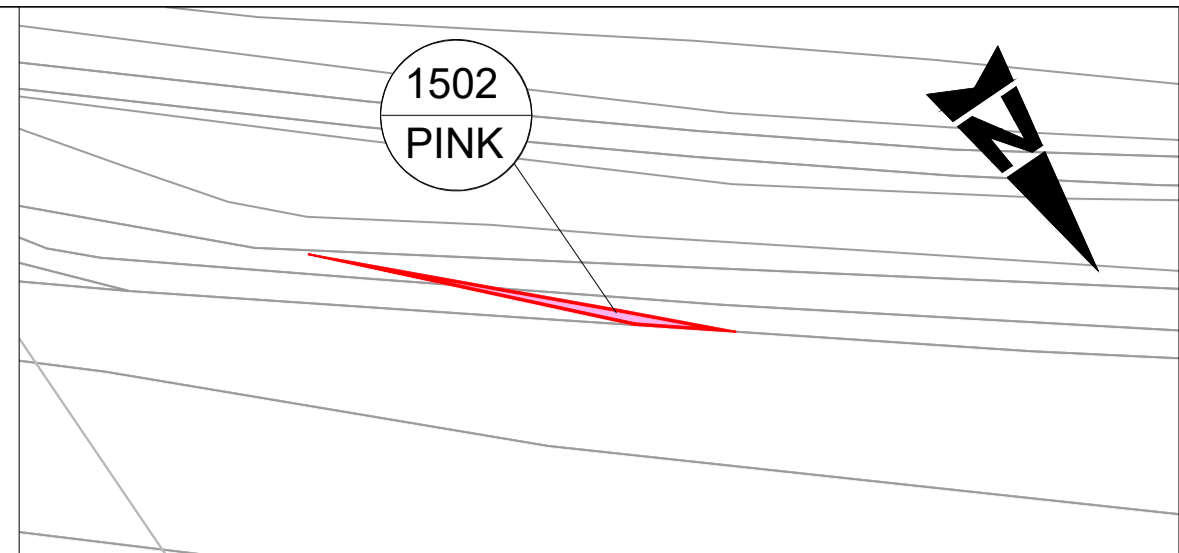

DETAIL A
SCALE-1:1000

Plot No.	Owners	Lessees and Occupiers	Approximate Area of Land to be Acquired (m2)	Plot No.	Owners	Lessees and Occupiers	Approximate Area of Land to be Acquired (m2)
1501	Unknown	1. Occupier Network Rail Infrastructure Limited (Company No. 2904587) Waterloo General Office London SE1 8SW 2. Occupied by the Scottish Ministers as roads authority. Interest currently held by the acquiring authority.	5,409	1514	Unknown	1. Occupier Network Rail Infrastructure Limited (Company No. 2904587) Waterloo General Office London SE1 8SW 2. Occupied by the Scottish Ministers as roads authority. Interest currently held by the acquiring authority.	2,964
1502	Unknown	Occupied by the Scottish Ministers as roads authority. Interest currently held by the acquiring authority.	46	1515	Unknown	Occupier Network Rail Infrastructure Limited (Company No. 2904587) Waterloo General Office London SE1 8SW	1,238
1503	Unknown	Occupier Network Rail Infrastructure Limited (Company No. 2904587) Waterloo General Office London SE1 8SW	940	1516	Unknown	Occupied by the Scottish Ministers as roads authority. Interest currently held by the acquiring authority.	611
				1517	Unknown	Unknown	1,024
				1520	Unknown	Occupier Network Rail Infrastructure Limited (Company No. 2904587) Waterloo General Office London SE1 8SW	1,044
				1524	Unknown	Occupied by The Highland Council as local roads authority. Interest not being acquired.	730

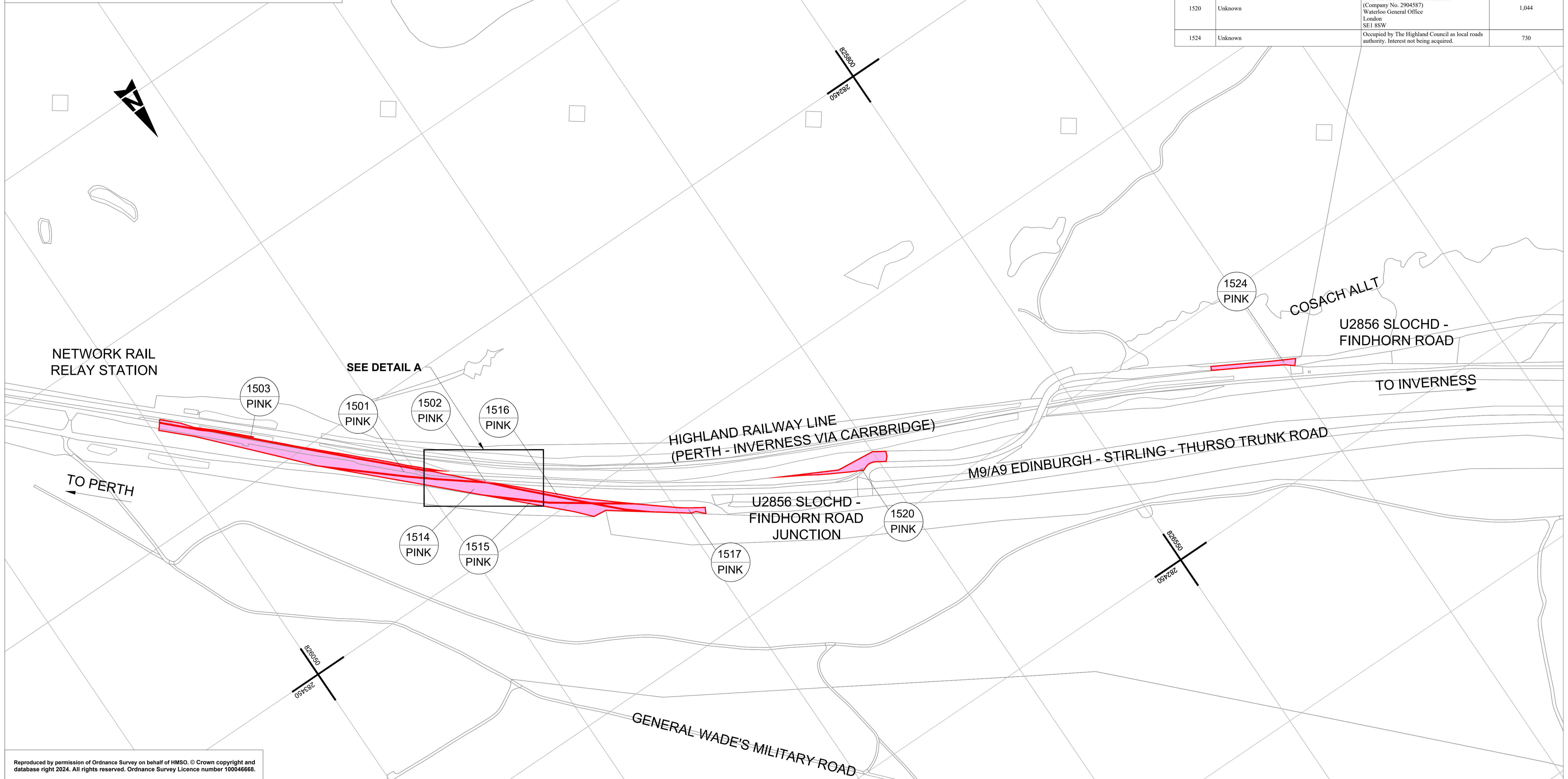

Reproduced by permission of Ordnance Survey on behalf of HMSO. © Crown copyright and database right 2024. All rights reserved. Ordnance Survey Licence number 100046668.



KEY
PINK LAND TO BE ACQUIRED

UNKNOWN PLOTS
 LAND INTEREST PLAN - 111
 SHEET 6 OF 6

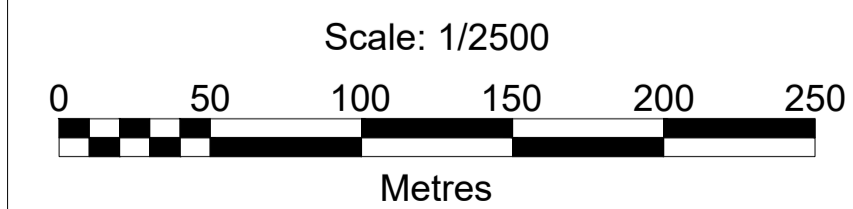

THE A9 AND A95 TRUNK ROADS (DALRADDY TO SLOCHD) COMPULSORY PURCHASE ORDER 2024
 LAND INTEREST PLAN