

- Survey Area (50m)
 - Study Area (2km)
 - Proposed Scheme
 - Works Boundary**
 - Long Term Solution**
 - Permanent Works
 - Permanent Works - Water and SuDS
 - Operational Boundary
 - Operational Boundary - Water and SuDS
 - Old Military Road Improvements**
 - Permanent Works
 - Operational Boundary
 - Operational Boundary - Water and SuDS
 - Access Only
 - Mitigation Areas**
 - Biodiversity Net Gain (BNG) and Natural Capital (NC) Enhancement Sites
 - Ecological Mitigation Receptor Sites
- Notable Species Records**
 - Incidental Species**
 - ▲ Common frog
 - ◆ Common lizard
 - ◆ Palmate newt
 - ◆ Unidentified amphibian species
 - Desk Study Records**
 - ◆ Red deer
 - + Brown hare
 - Mountain hare
 - ◆ Red Deer
 - + Brown Hare
 - Mountain Hare

Note: The BNG and NC sites are shown for context, baseline information relating to these areas is covered in Volume 4, Appendix 11.16 Enhancement Site Survey Report.

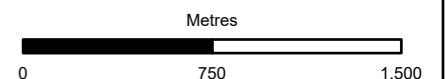

Authorised and Accepted - Stage 3 A3



A83 Rest and Be Thankful



Figure 11.14b
Incidental and Desk Study
Species Records
Page 1 of 4

| | | | | |
|--|-----------|-------------|--------------|----------------|
| Scale: 1:30,000 | Drawn: ET | Checked: RT | Approved: JL | Authorised: MR |
| Document Number: A83AAB-AWJ-EAC-LTS_GEN-DR-VT-000390 | Project: | Originator: | Volume: | Revision: C01 |
| Location: | Type: | Role: | Number: | |

Esri, Intermap, NASA, NGA, USGS, Esri UK, Esri, TomTom, Garmin, Foursquare, GeoTechnologies, Inc, METI/NASA, USGS, Esri UK, Esri, TomTom, Garmin, Foursquare, METI/NASA, USGS, Esri, Ordnance Survey, NASA, NGA, USGS

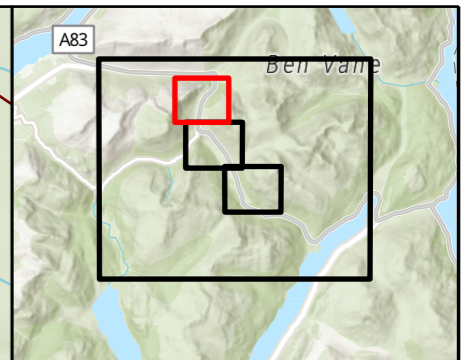
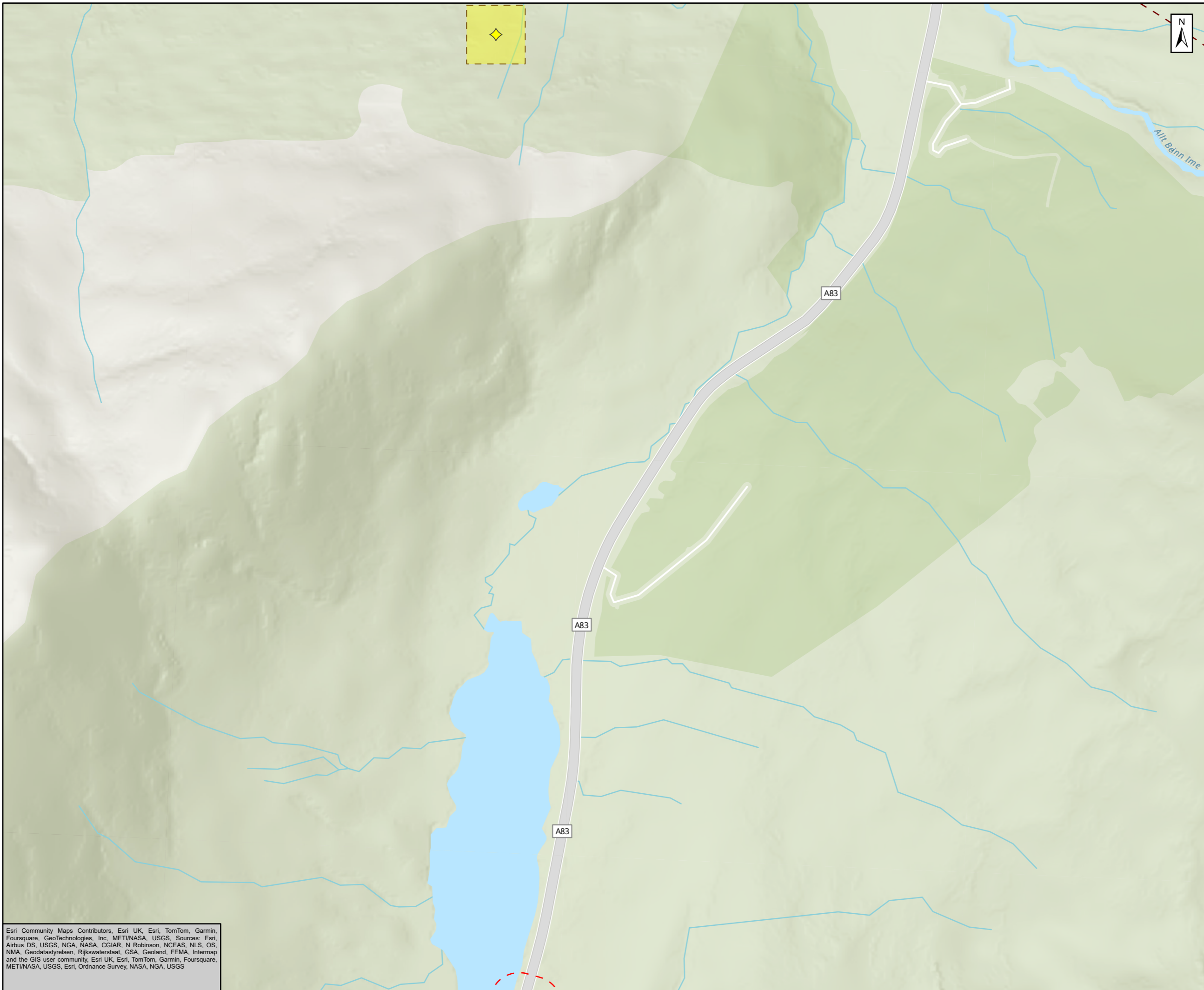

- Survey Area (50m)
--- Study Area (2km)
- Notable Species Records**
Desk Study Records
◆ Red deer
 Red Deer

Note: The BNG and NC sites are shown for context, baseline information relating to these areas is covered in Volume 4, Appendix 11.16 Enhancement Site Survey Report.

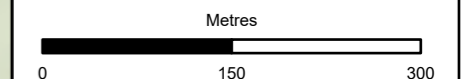

Authorised and Accepted - Stage 3 A3



A83 Rest and Be Thankful



Figure 11.14b
Incidental and Desk Study
Species Records
 Page 2 of 4

| | | | | | | | | | |
|-------------------------------------|-------------------------------|-------|--------|---------|----|----------|-----|------------|----|
| Scale | 1:6,000 | Drawn | ET | Checked | RT | Approved | JL | Authorised | MR |
| Document Number | Project Originator Volume | | | | | | | Revision | |
| A83AAB-AWJ-EAC-LTS_GEN-DR-VT-000390 | | | | | | | C01 | | |
| Location | Type | Role | Number | | | | | | |

Esri Community Maps Contributors, Esri UK, Esri, TomTom, Garmin, Foursquare, GeoTechnologies, Inc, METI/NASA, USGS, Sources: Esri, Airbus DS, USGS, NGA, NASA, CGIAR, N Robinson, NCEAS, NLS, OS, NMA, Geodatastyrelsen, Rijkswaterstaat, GSA, Geoland, FEMA, Intermap and the GIS user community, Esri UK, Esri, TomTom, Garmin, Foursquare, METI/NASA, USGS, Esri, Ordnance Survey, NASA, NGA, USGS

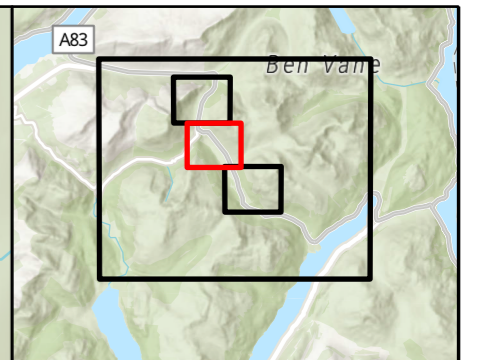
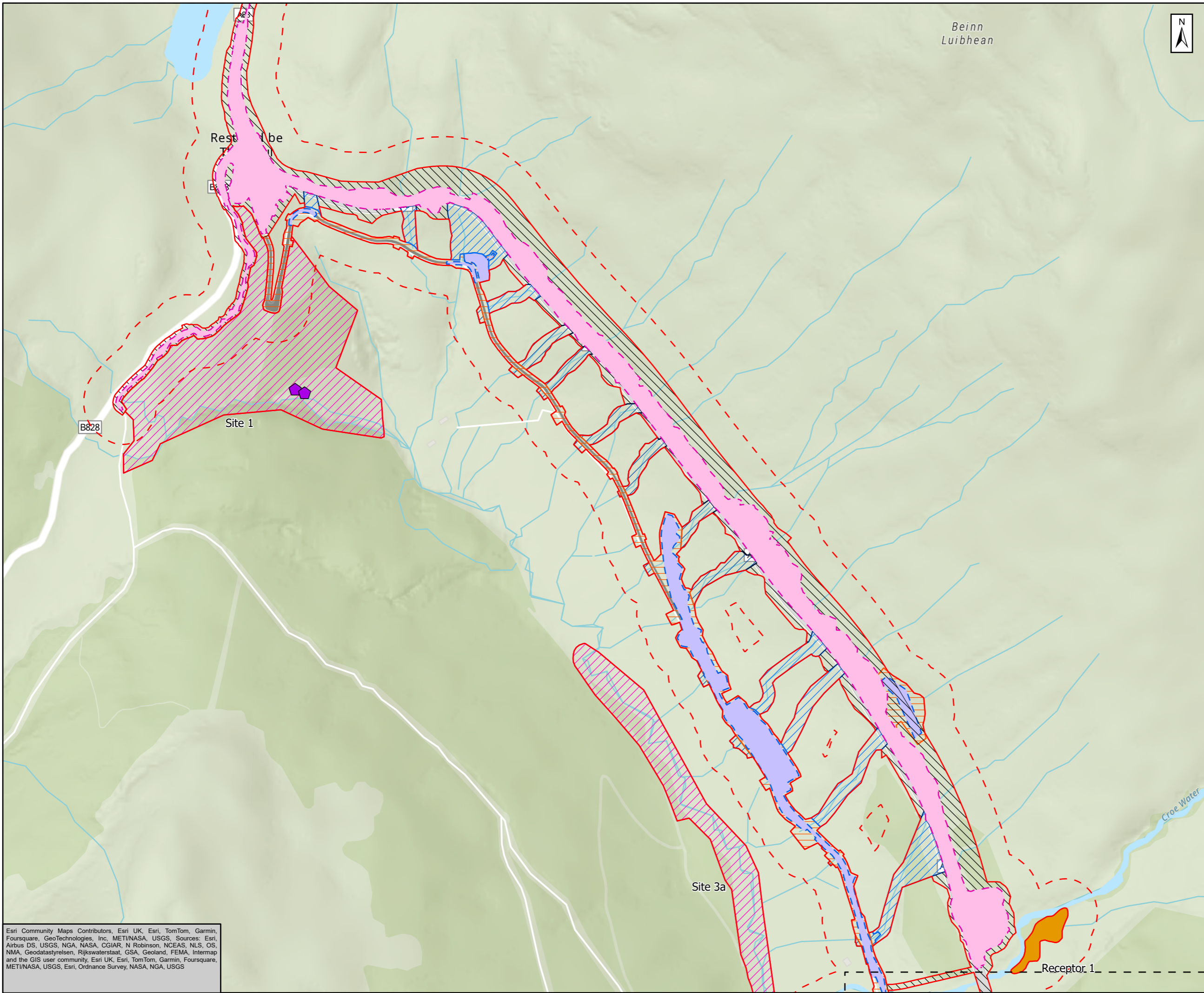

- Survey Area (50m)
- Study Area (2km)
- Proposed Scheme
- Works Boundary**
- Long Term Solution**
- Permanent Works
- Permanent Works - Water and SuDS
- Operational Boundary
- Operational Boundary - Water and SuDS
- Old Military Road Improvements**
- Permanent Works
- Operational Boundary
- Operational Boundary - Water and SuDS
- Access Only
- Mitigation Areas**
- Biodiversity Net Gain (BNG) and Natural Capital (NC) Enhancement Sites
- Ecological Mitigation Receptor Sites
- Notable Species Records**
- Incidental Species**
- ◆ Common lizard

Note: The BNG and NC sites are shown for context, baseline information relating to these areas is covered in Volume 4, Appendix 11.16 Enhancement Site Survey Report.

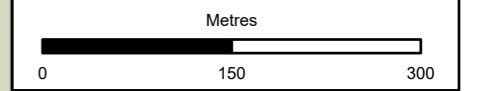

Authorised and Accepted - Stage 3 A3



A83 Rest and Be Thankful



Figure 11.14b
Incidental and Desk Study
Species Records
Page 3 of 4

| | | | | |
|-------------------------------------|-----------|-------------|--------------|----------------|
| Scale: 1:6,000 | Drawn: ET | Checked: RT | Approved: JL | Authorised: MR |
| Document Number | Project | Originator | Volume | Revision |
| A83AAB-AWJ-EAC-LTS_GEN-DR-VT-000390 | | | | C01 |
| Location | Type | Role | Number | |

Esri Community Maps Contributors, Esri UK, Esri, TomTom, Garmin, Foursquare, GeoTechnologies, Inc, METI/NASA, USGS, Sources: Esri, Airbus DS, USGS, NGA, NASA, CGIAR, N Robinson, NCEAS, NLS, OS, NMA, Geodatastyrelsen, Rijkswaterstaat, GSA, Geoland, FEMA, Intermap and the GIS user community, Esri UK, Esri, TomTom, Garmin, Foursquare, METI/NASA, USGS, Esri, Ordnance Survey, NASA, NGA, USGS

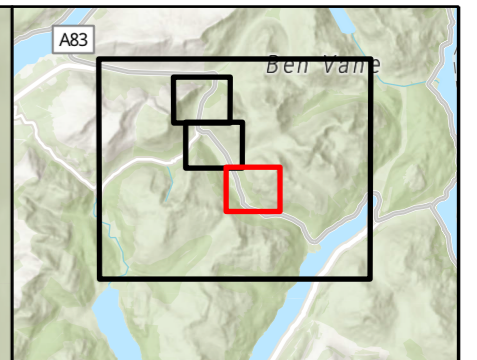
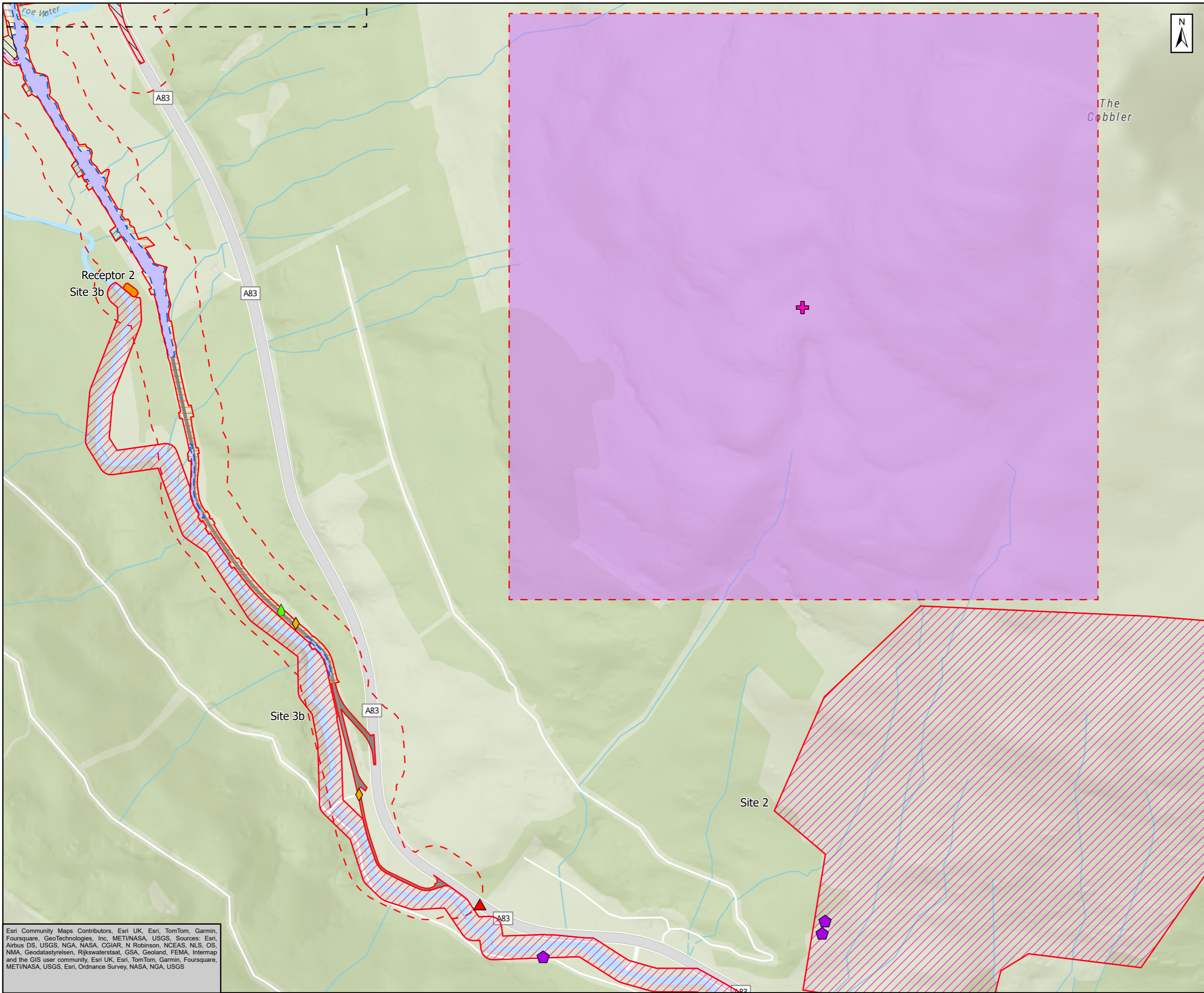

- Survey Area (50m)
 - Study Area (2km)
 - Proposed Scheme
 - Works Boundary**
 - Long Term Solution**
 - Permanent Works
 - Permanent Works - Water and SuDS
 - Operational Boundary
 - Operational Boundary - Water and SuDS
 - Old Military Road Improvements**
 - Permanent Works
 - Operational Boundary
 - Operational Boundary - Water and SuDS
 - Access Only
 - Mitigation Areas**
 - Biodiversity Net Gain (BNG) and Natural Capital (NC) Enhancement Sites
 - Ecological Mitigation Receptor Sites
- Notable Species Records**
 - Incidental Species**
 - ▲ Common frog
 - ◆ Common lizard
 - ◇ Palmate newt
 - Unidentified amphibian species
 - Desk Study Records**
 - + Brown hare
 - + Brown Hare

Note: The BNG and NC sites are shown for context, baseline information relating to these areas is covered in Volume 4, Appendix 11.16 Enhancement Site Survey Report.

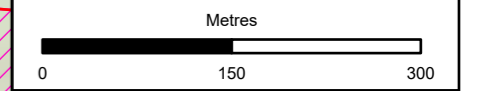

Authorised and Accepted - Stage 3 A3



A83 Rest and Be Thankful



Figure 11.14b
Incidental and Desk Study
Species Records
Page 4 of 4

| | | | | |
|--|-----------|-------------|--------------|----------------|
| Scale: 1:6,000 | Drawn: ET | Checked: RT | Approved: JL | Authorised: MR |
| Document Number: A83AAB-AWJ-EAC-LTS_GEN-DR-VT-000390 | Project: | Originator: | Volume: | Revision: C01 |
| Location: | Type: | Role: | Number: | |

Esri Community Maps Contributors, Esri UK, Esri, TomTom, Garmin, Foursquare, GeoTechnologies, Inc, METI/NASA, USGS, Sources: Esri, Airbus DS, USGS, NGA, NASA, CGIAR, N Robinson, NCEAS, NLS, OS, NMA, Geodatastyrelsen, Rijkswaterstaat, GSA, Geoland, FEMA, Intermap and the GIS user community, Esri UK, Esri, TomTom, Garmin, Foursquare, METI/NASA, USGS, Esri, Ordnance Survey, NASA, NGA, USGS