

  Survey Area (500m)  
  Proposed Scheme

**Mitigation Areas**

  Biodiversity Net Gain (BNG) and Natural Capital (NC) Enhancement Sites

**Bird Species**

- B. Blackbird
- BC Blackcap
- BZ Buzzard
- C. Carrion Crow
- CH Chaffinch
- CT Coal Tit
- D. Dunnock
- GC Goldcrest
- GL Grey Wagtail
- GO Goldfinch
- GS G. S. Woodpecker
- GT Great Tit
- H. Grey Heron
- HC Hooded Crow
- J. Jay
- MP Meadow Pipit
- PW Pied Wagtail
- R. Robin
- SC Stonechat
- SK Siskin
- SL Swallow
- SN Snipe
- ST Song Thrush
- TP Tree Pipit
- WP Woodpigeon
- WR Wren
- WW Willow Warbler

Note: The BNG and NC sites are shown for context, baseline information relating to these areas is covered in Volume 4, Appendix 11.16 Enhancement Site Survey Report.

Metres

0      500      1,000

Substantivity: Authorised and Accepted - Stage 3      Status: A3

Client:

**TRANSPORT SCOTLAND**  
CÒMHDHAIL ALBA

Project Title: **A83 Rest and Be Thankful**

**Figure 11.7c**  
**Breeding Bird Survey Visit**  
**June 2023**  
**Page 1 of 4**

Scale: 1:24,000	Drawn: ET	Checked: JL	Approved: LG	Authorised: MR	
Document Number: A83AAB-AWJ-EAC-LTS_GEN-DR-VT-000369	Project: A83AAB-AWJ-EAC-LTS_GEN-DR-VT-000369	Originator: A83AAB-AWJ-EAC-LTS_GEN-DR-VT-000369	Volume: A83AAB-AWJ-EAC-LTS_GEN-DR-VT-000369	Revision: C01	
Location:	Type:	Role:	Number:		

Esri, Intermap, NASA, NGA, USGS, Esri UK, Esri, TomTom, Garmin, Foursquare, GeoTechnologies, Inc, MET/NASA, USGS, Esri UK, Esri, TomTom, Garmin, Foursquare, MET/NASA, USGS, Esri, Ordnance Survey, NASA, NGA, USGS

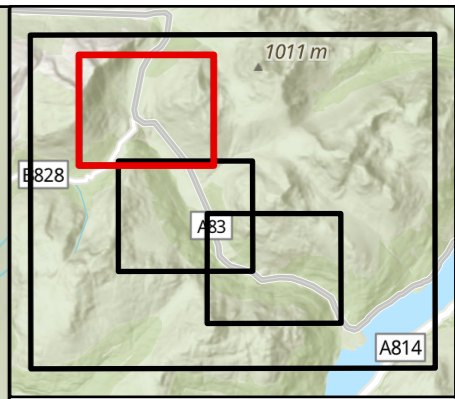
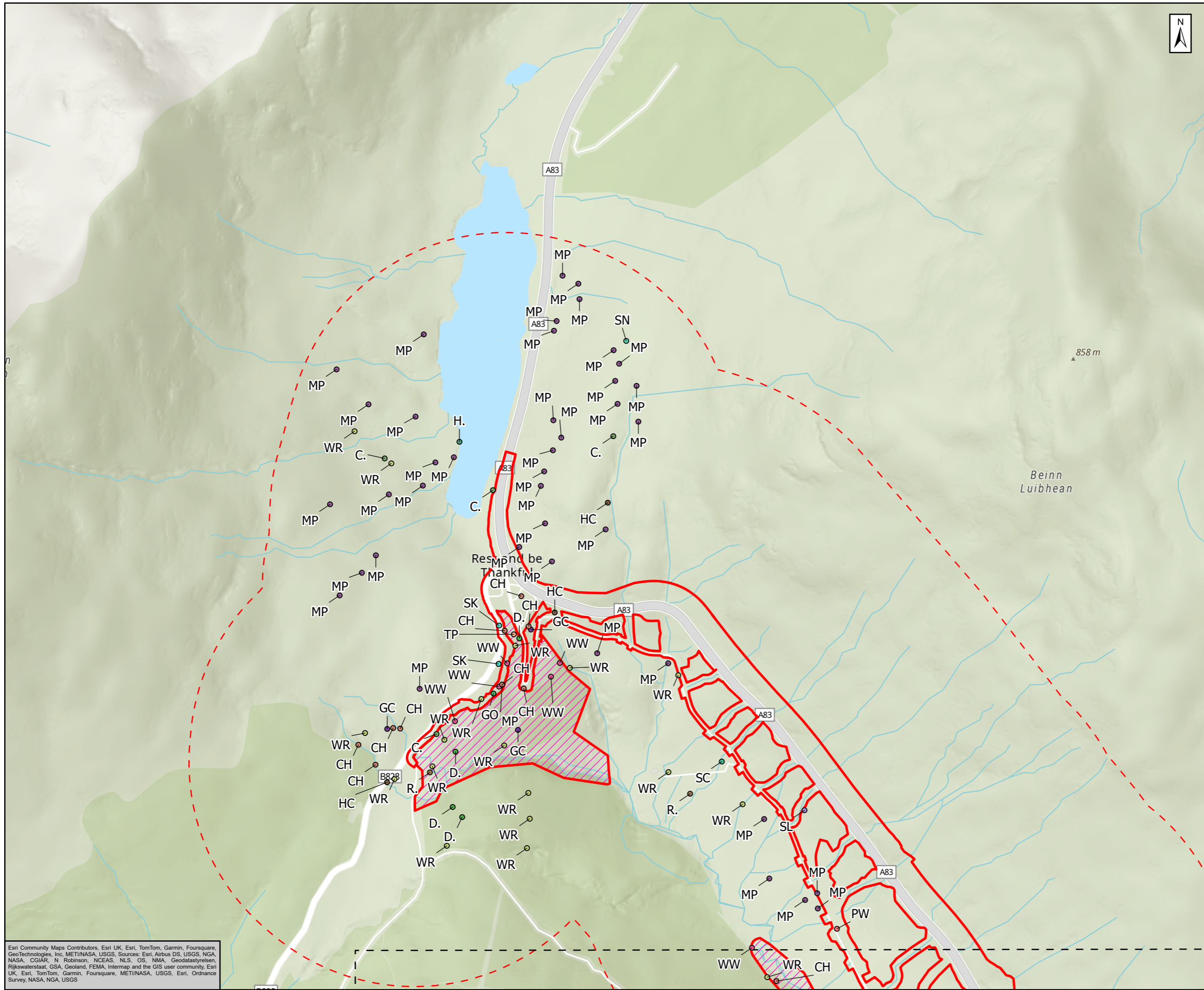

- Survey Area (500m)  
 Proposed Scheme  
**Mitigation Areas**  
 Biodiversity Net Gain (BNG) and Natural Capital (NC) Enhancement Sites  
**Bird Species**
- C. Carrion Crow
  - CH Chaffinch
  - D. Dunnock
  - GC Goldcrest
  - GO Goldfinch
  - H. Grey Heron
  - HC Hooded Crow
  - MP Meadow Pipit
  - PW Pied Wagtail
  - R. Robin
  - SC Stonechat
  - SK Siskin
  - SL Swallow
  - SN Snipe
  - TP Tree Pipit
  - WR Wren
  - WW Willow Warbler

Note: The BNG and NC sites are shown for context, baseline information relating to these areas is covered in Volume 4, Appendix 11.16 Enhancement Site Survey Report.

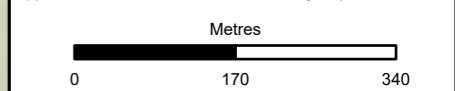

Subsidiary	Authorised and Accepted - Stage 3	Status	A3
------------	-----------------------------------	--------	----



Project Title  
**A83 Rest and Be Thankful**



Title  
**Figure 11.7c  
Breeding Bird Survey Visit  
June 2023  
Page 2 of 4**

Scale	1:8,000	Drawn	ET	Checked	JL	Approved	LG	Authorised	MR
Document Number	Project		Originator		Volume		Revision		
	A83AAB-AWJ-EAC-LTS_GEN-DR-VT-000369						C01		
Location	Type	Role	Number						

Esri Community Maps Contributors, Esri UK, Esri, TomTom, Garmin, Foursquare, GeoTechnologies, Inc, METI/NASA, USGS. Sources: Esri, Airbus DS, USGS, NGA, NASA, CGIAR, N Robinson, NCEAS, NLS, OS, NMA, Geodatasysteisen, Rijkswaterstaat, GSA, Geoland, FEMA, Intermap and the GIS user community, Esri UK, Esri, TomTom, Garmin, Foursquare, METI/NASA, USGS, Esri, Ordnance Survey, NASA, NGA, USGS



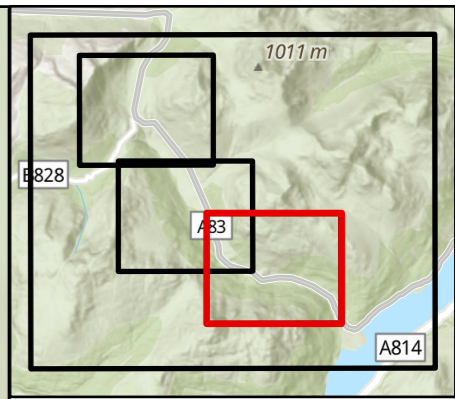
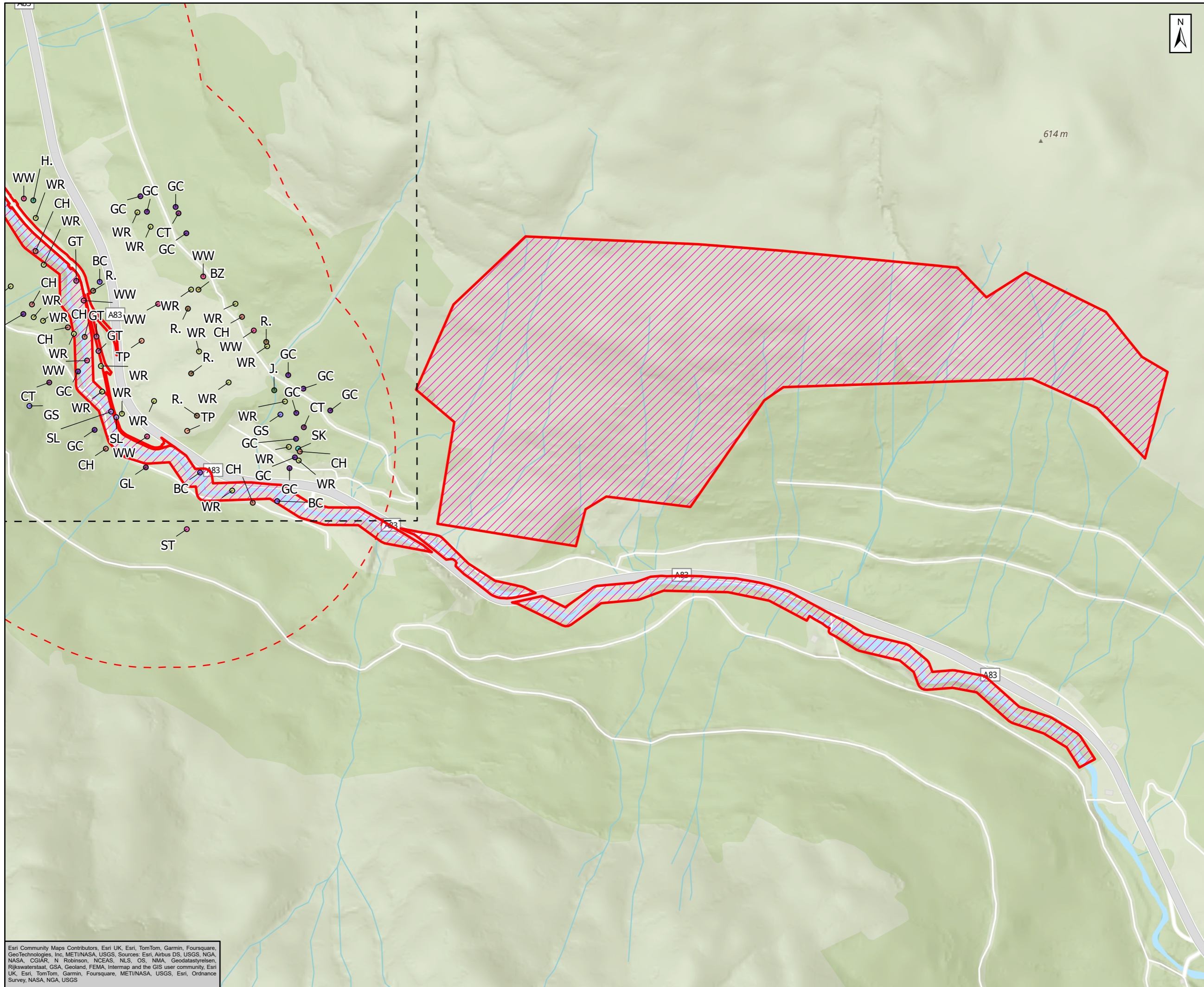

- Survey Area (500m)  
 Proposed Scheme  
**Mitigation Areas**  
 Biodiversity Net Gain (BNG) and Natural Capital (NC) Enhancement Sites  
**Bird Species**
- BC Blackcap
  - BZ Buzzard
  - CH Chaffinch
  - CT Coal Tit
  - GC Goldcrest
  - GL Grey Wagtail
  - GS G. S. Woodpecker
  - GT Great Tit
  - H. Grey Heron
  - J. Jay
  - R. Robin
  - SK Siskin
  - SL Swallow
  - ST Song Thrush
  - TP Tree Pipit
  - WR Wren
  - WW Willow Warbler

Note: The BNG and NC sites are shown for context, baseline information relating to these areas is covered in Volume 4, Appendix 11.16 Enhancement Site Survey Report.

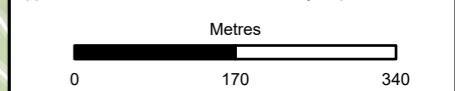

Submittal: Authorised and Accepted - Stage 3      Status: A3  
 Client:



Project Title: A83 Rest and Be Thankful



Title: Figure 11.7c  
 Breeding Bird Survey Visit  
 June 2023  
 Page 4 of 4

Scale	1:8,000	Drawn	ET	Checked	JL	Approved	LG	Authorised	MR
Document Number	Project   Originator   Volume A83AAB-AWJ-EAC-LTS_GEN-DR-VT-000369							Revision	C01
Location	Type	Role	Number						

Esri Community Maps Contributors, Esri UK, Esri, TomTom, Garmin, Foursquare, GeoTechnologies, Inc, METI/NASA, USGS. Sources: Esri, Airbus DS, USGS, NGA, NASA, CGIAR, N. Robinson, NCEAS, NLS, OS, NMA, Geodatasysteisen, Rijkswaterstaat, GSA, Geoland, FEMA, Intermap and the GIS user community, Esri UK, Esri, TomTom, Garmin, Foursquare, METI/NASA, USGS, Esri, Ordnance Survey, NASA, NGA, USGS