

- Proposed Scheme Boundary (excl. Biodiversity Net Gain (BNG) & Natural Capital (NC) Enhancement Sites)
- BNG & NC Enhancement Sites
- Wetland**
 - f2c - upland flushes, fens and swamps
- Cropland**
 - c1b - temporary grass and clover leys
- Woodland**
 - w1e - upland birchwoods
 - w2c - other coniferous woodland
- Urban**
 - u1c - artificial unvegetated unsealed surface
 - u1b - developed land, sealed surface
 - u1e - built linear features
- Rivers and Lakes**
 - r2 - rivers and lakes
 - r2b - other rivers and streams
- Heathland and shrub**
 - h1b - upland heathland
 - h3d - bramble scrub
 - h3h - mixed scrub
 - h3j - willow scrub
- Grassland**
 - g1b - upland acid grassland *
 - g1c - bracken
 - g2b - upland calcareous grassland
 - g3c - other neutral grassland

* f2b is inputted as g1b Upland acid grassland in the baseline BNG Metric to reflect the value of this habitat in the Scottish context.

Receptors 1, 2, and Earth Bund Areas are not included within the BNG and NC Assessments.

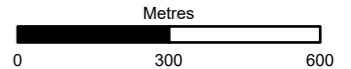

Authorised and Accepted – Stage 3 A3



A83 Rest and Be Thankful



Figure 4.8 - Proposed Scheme Baseline Terrestrial and Watercourse Habitat Plan Page 1 of 6

Scale	1:15,000	Drawn	ET	Checked	SB/EW	Approved	SK/LA	Authorised	MR
Document Number	A83AAB-AWJ-EAC-LTS_GEN-DR-VT-000397							Revision	C01
Project	Originator	Volume							
Location	Type	Role	Number						

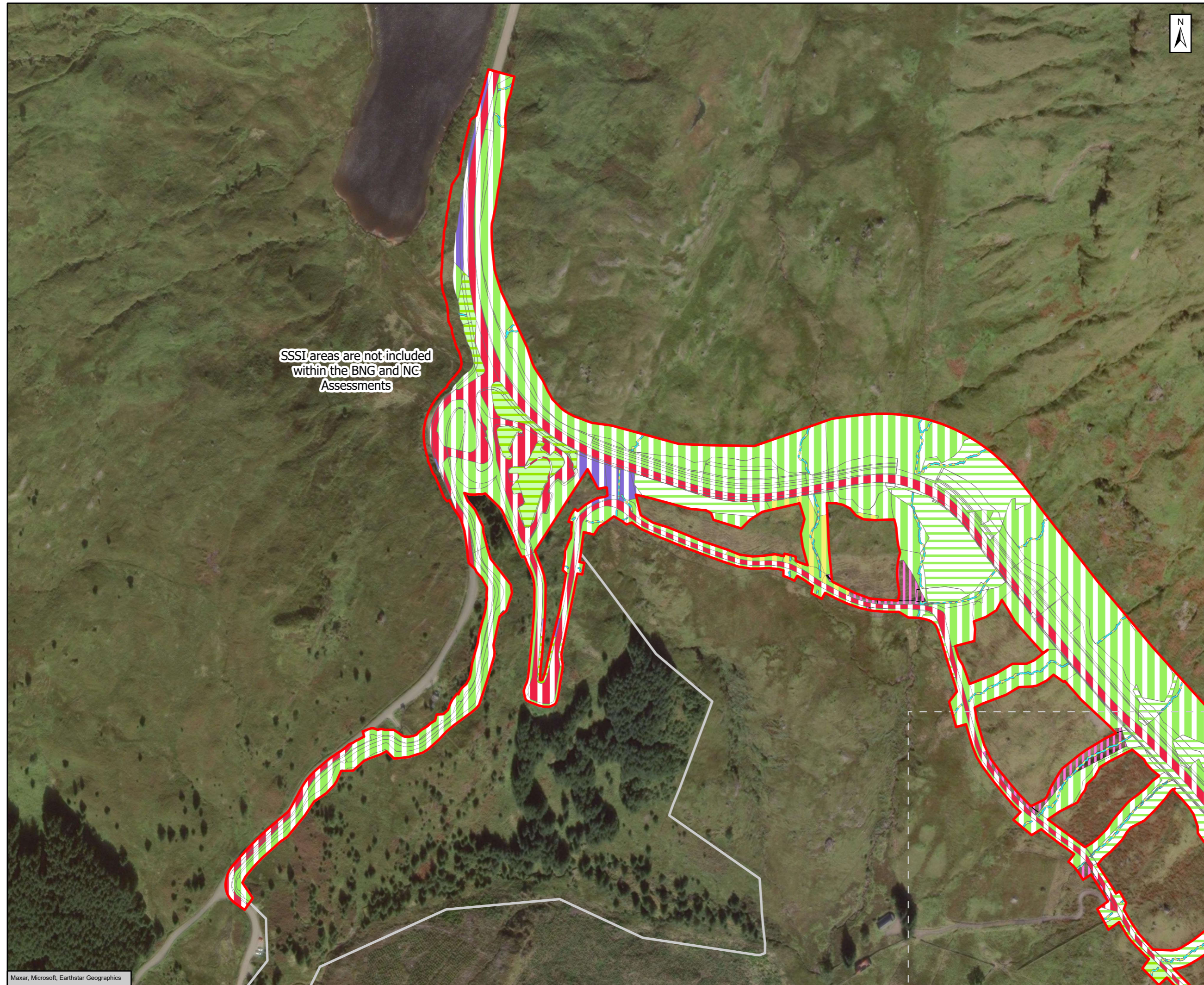

- Proposed Scheme Boundary (excl. Biodiversity Net Gain (BNG) & Natural Capital (NC) Enhancement Sites)
- BNG & NC Enhancement Sites
- Wetland**
- f2c - upland flushes, fens and swamps
- Woodland**
- w2c - other coniferous woodland
- Urban**
- u1b - developed land, sealed surface
- Rivers and Lakes**
- r2 - rivers and lakes
- r2b - other rivers and streams
- Heathland and shrub**
- h1b - upland heathland
- h3h - mixed scrub
- Grassland**
- g1b - upland acid grassland *
- g1c - bracken
- g2b - upland calcareous grassland
- g3c - other neutral grassland

SSSI areas are not included within the BNG and NC Assessments

* f2b is inputted as g1b Upland acid grassland in the baseline BNG Metric to reflect the value of this habitat in the Scottish context.
 Receptors 1, 2, and Earth Bund Areas are not included within the BNG and NC Assessments.

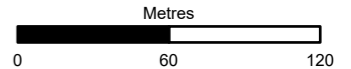

Subsidiary: Authorised and Accepted – Stage 3 Status: A3

Client: **TRANSPORT SCOTLAND**
 COMHDHAIL ALBA

Project Title: **A83 Rest and Be Thankful**

AtkinsRéalis *wsp*

Figure 4.8 - Proposed Scheme Baseline Terrestrial and Watercourse Habitat Plan
 Page 2 of 6

Scale	1:3,000	Drawn	ET	Checked	SB/EW	Approved	SK/LA	Authorised	MR
Document Number	Project		Originator		Volume		Revision		
A83AAB-AWJ-EAC-LTS_GEN-DR-VT-000397							C01		
Location	Type	Role	Number						

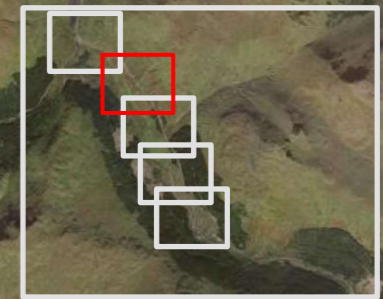

- Proposed Scheme Boundary (excl. Biodiversity Net Gain (BNG) & Natural Capital (NC) Enhancement Sites)
- BNG & NC Enhancement Sites
- Wetland**
- f2c - upland flushes, fens and swamps
- Cropland**
- c1b - temporary grass and clover leys
- Urban**
- u1c - artificial unvegetated unsealed surface
- u1b - developed land, sealed surface
- u1e - built linear features
- Rivers and Lakes**
- r2 - rivers and lakes
- Heathland and shrub**
- h1b - upland heathland
- Grassland**
- g1b - upland acid grassland *
- g1c - bracken
- g3c - other neutral grassland

* f2b is inputted as g1b Upland acid grassland in the baseline BNG Metric to reflect the value of this habitat in the Scottish context.

Receptors 1, 2, and Earth Bund Areas are not included within the BNG and NC Assessments.

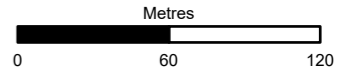

Subsidiary: Authorised and Accepted – Stage 3 Status: A3



Project Title: A83 Rest and Be Thankful



Figure 4.8 - Proposed Scheme Baseline Terrestrial and Watercourse Habitat Plan
Page 3 of 6

Scale	1:3,000	Drawn	ET	Checked	SB/EW	Approved	SK/LA	Authorised	MR
Document Number	Project Originator Volume							Revision	
	A83AAB-AWJ-EAC-LTS_GEN-DR-VT-000397							C01	
Location	Type	Role	Number						

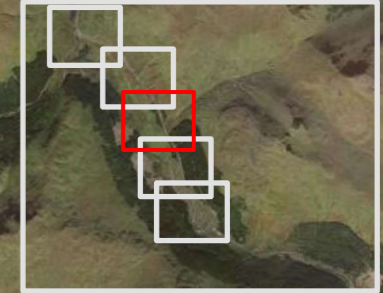
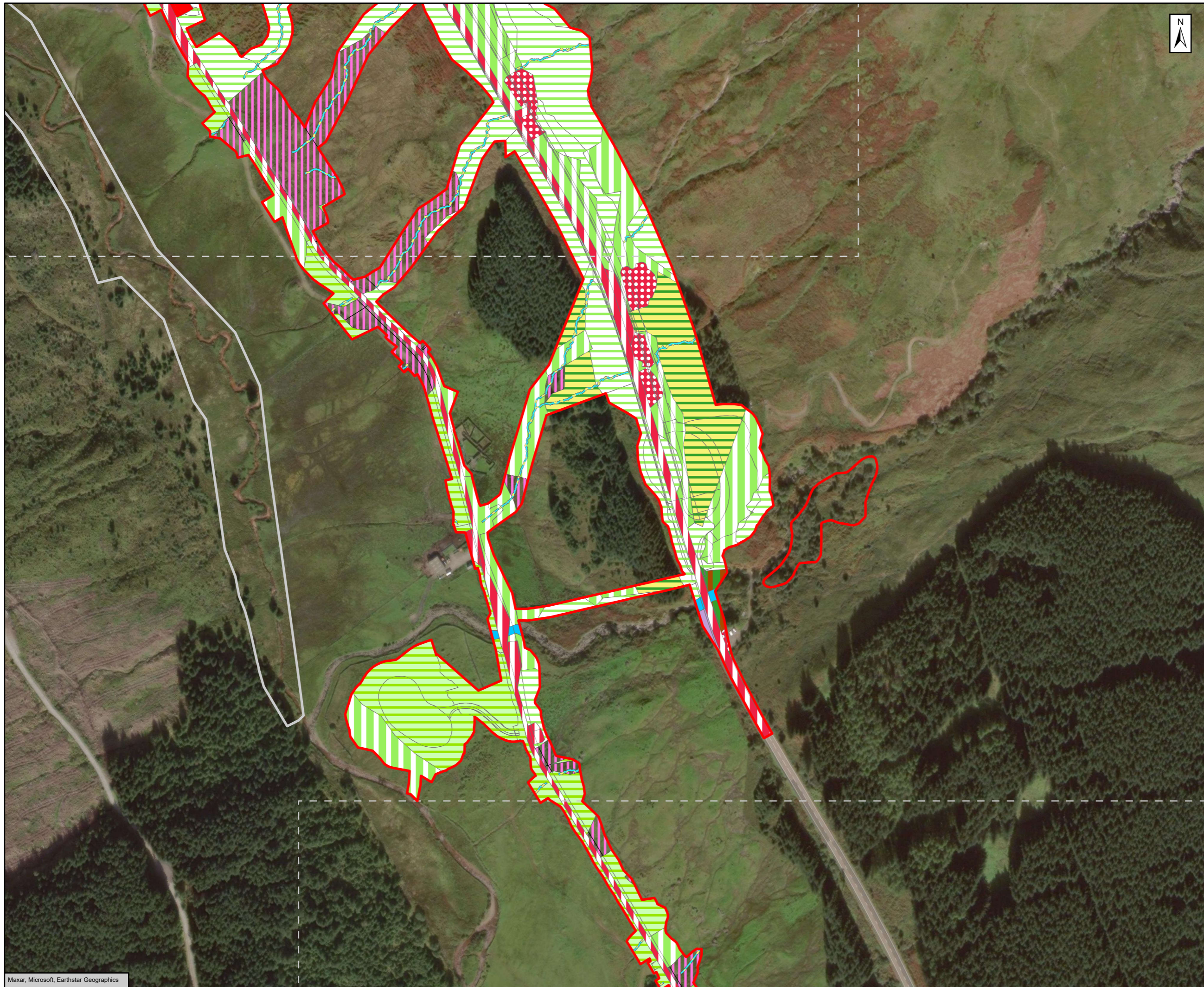

- Proposed Scheme Boundary (excl. Biodiversity Net Gain (BNG) & Natural Capital (NC) Enhancement Sites)
- BNG & NC Enhancement Sites
- Wetland**
- f2c - upland flushes, fens and swamps
- Woodland**
- w1e - upland birchwoods
- w2c - other coniferous woodland
- Urban**
- u1c - artificial unvegetated unsealed surface
- u1b - developed land, sealed surface
- u1e - built linear features
- Rivers and Lakes**
- r2 - rivers and lakes
- r2b - other rivers and streams
- Heathland and shrub**
- h3j - willow scrub
- Grassland**
- g1b - upland acid grassland *
- g1c - bracken
- g3c - other neutral grassland

* f2b is inputted as g1b Upland acid grassland in the baseline BNG Metric to reflect the value of this habitat in the Scottish context.

Receptors 1, 2, and Earth Bund Areas are not included within the BNG and NC Assessments.

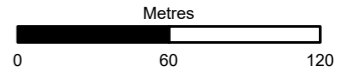

Subsidiary: Authorised and Accepted – Stage 3 Status: A3



Project Title: A83 Rest and Be Thankful



Figure 4.8 - Proposed Scheme Baseline Terrestrial and Watercourse Habitat Plan Page 4 of 6

Scale	1:3,000	Drawn	ET	Checked	SB/EW	Approved	SK/LA	Authorised	MR
Document Number	A83AAB-AWJ-EAC-LTS_GEN-DR-VT-000397							Revision	C01
Project	Originator	Volume							
Location	Type	Role	Number						

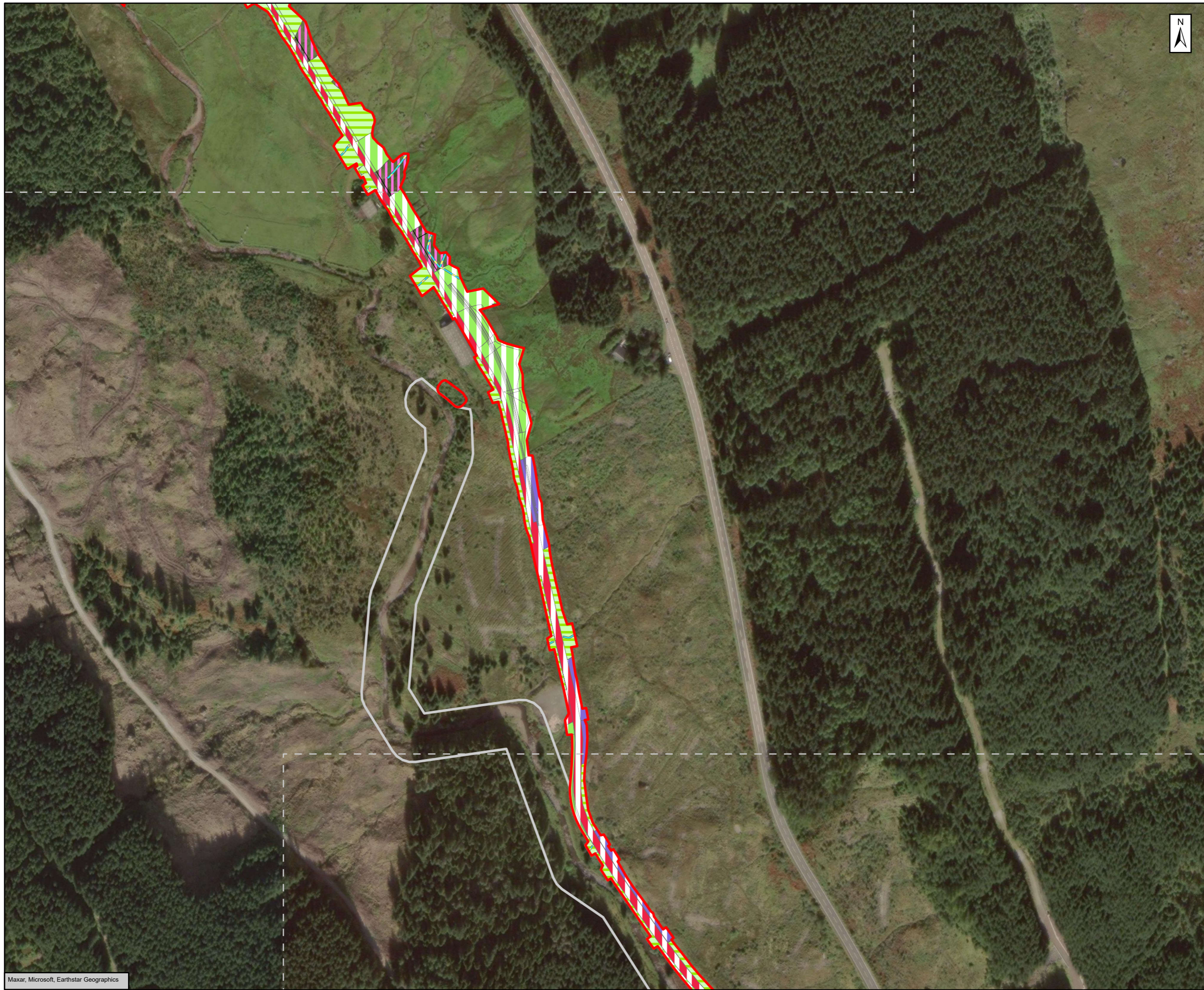

- Proposed Scheme Boundary (excl. Biodiversity Net Gain (BNG) & Natural Capital (NC) Enhancement Sites)
- BNG & NC Enhancement Sites
- Wetland**
- f2c - upland flushes, fens and swamps
- Urban**
- u1b - developed land, sealed surface
- Rivers and Lakes**
- r2 - rivers and lakes
- r2b - other rivers and streams
- Heathland and shrub**
- h1b - upland heathland
- Grassland**
- g1b - upland acid grassland *
- g1c - bracken
- g3c - other neutral grassland

* f2b is inputted as g1b Upland acid grassland in the baseline BNG Metric to reflect the value of this habitat in the Scottish context.

Receptors 1, 2, and Earth Bund Areas are not included within the BNG and NC Assessments.

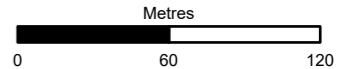

Subsidiary: Authorised and Accepted – Stage 3 Status: A3



Project Title: A83 Rest and Be Thankful



Figure 4.8 - Proposed Scheme Baseline Terrestrial and Watercourse Habitat Plan
Page 5 of 6

Scale	1:3,000	Drawn	ET	Checked	SB/EW	Approved	SK/LA	Authorised	MR
Document Number	Project		Originator		Volume		Revision		
A83AAB-AWJ-EAC-LTS_GEN-DR-VT-000397							C01		
Location	Type	Role	Number						

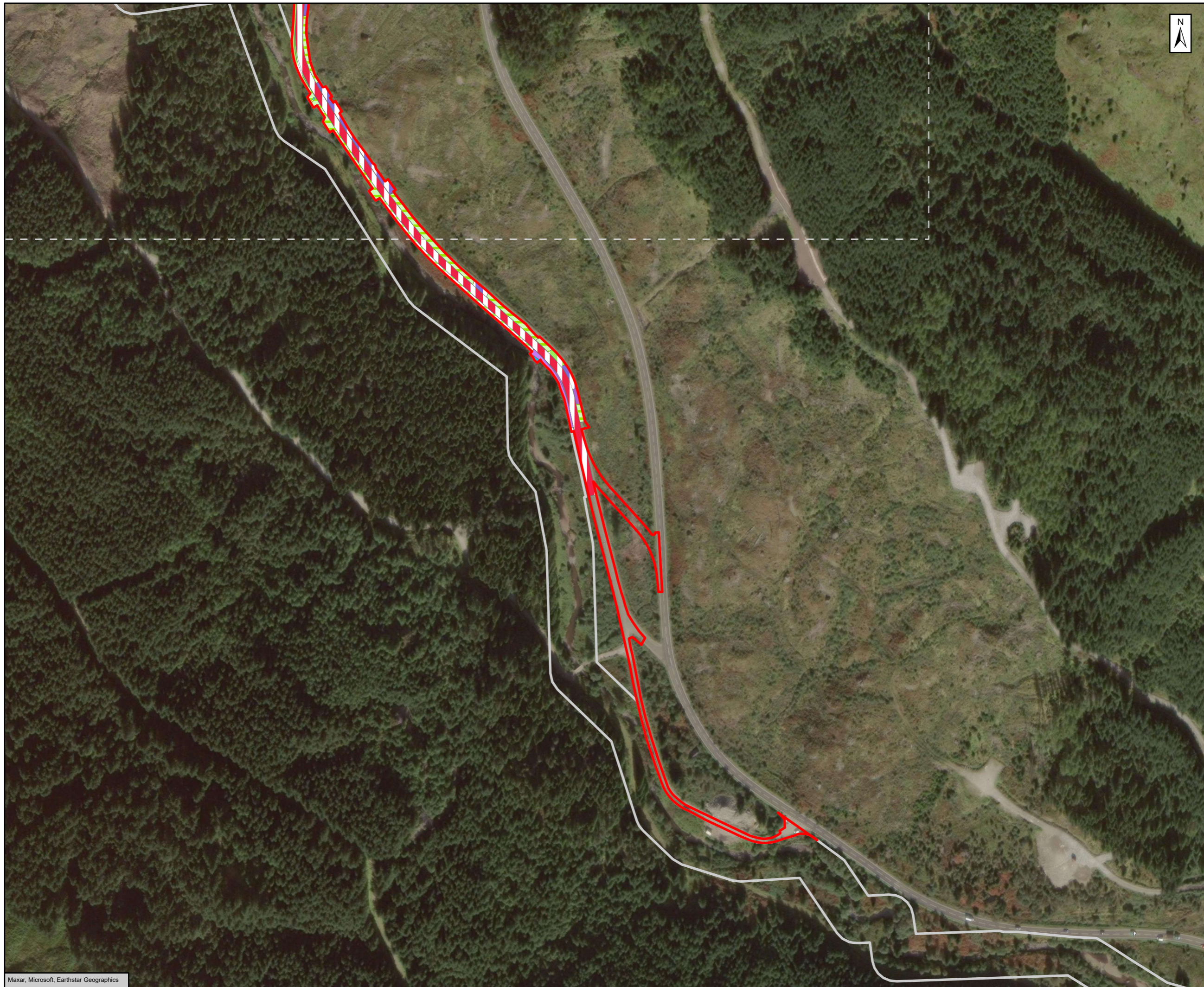

- Proposed Scheme Boundary (excl. Biodiversity Net Gain (BNG) & Natural Capital (NC) Enhancement Sites)
- BNG & NC Enhancement Sites
- Urban**
- u1b - developed land, sealed surface
- Rivers and Lakes**
- r2 - rivers and lakes
- r2b - other rivers and streams
- Heathland and shrub**
- h1b - upland heathland
- h3d - bramble scrub
- h3h - mixed scrub
- Grassland**
- g1b - upland acid grassland *
- g1c - bracken
- g3c - other neutral grassland

* f2b is inputted as g1b Upland acid grassland in the baseline BNG Metric to reflect the value of this habitat in the Scottish context.

Receptors 1, 2, and Earth Bund Areas are not included within the BNG and NC Assessments.

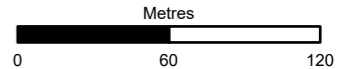

Authorised and Accepted – Stage 3 A3



A83 Rest and Be Thankful



Figure 4.8 - Proposed Scheme Baseline Terrestrial and Watercourse Habitat Plan
Page 6 of 6

Scale	1:3,000	Drawn	ET	Checked	SB/EW	Approved	SK/LA	Authorised	MR
Document Number	A83AAB-AWJ-EAC-LTS_GEN-DR-VT-000397							Revision	C01
Project	Originator	Volume							
Location	Type	Role	Number						