

Survey Area (500m)	Species Code and Description
Proposed Scheme	BF - Bullfinch
Mitigation Areas	CK - Cuckoo
Biodiversity Net Gain (BNG) and Natural Capital (NC) Enhancement Sites	CS - Common Sandpiper
Breeding Bird Territory Confirmed	D - Dunnock
Probable	DI - Dipper
Possible	GH - Gr'hopper Warbler
	GL - Grey Wagtail
	LR - Lesser Redpoll
	M - Mistle Thrush
	MP - Meadow Pipit
	SN - Snipe
	ST - Song Thrush
	TP - Tree Pipit
	WC - Whinchat
	WO - Wood Warbler
	WP - Wood Pigeon
	WR - Wren
	WW - Willow Warbler
	XB - Crossbill spp.

Note: The BNG and NC sites are shown for context, baseline information relating to these areas is covered in Volume 4, Appendix 11.16 Enhancement Site Survey Report.

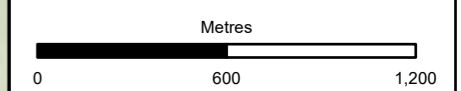

Authorised and Accepted - Stage 3	A3
-----------------------------------	----

Client: **TRANSPORT SCOTLAND**
COMHDHAIL ALBA

Project Title: **A83 Rest and Be Thankful**

AtkinsRéalis

Figure 11.7e
Breeding Birds Territories
Page 1 of 4

Scale: 1:24,000	Drawn: ET	Checked: JL	Approved: LG	Authorised: MR
Document Number: A83AAB-AWJ-EAC-LTS_GEN-DR-VT-000373	Project Originator: A83AAB-AWJ-EAC-LTS	Volume: GEN-DR-VT-000373	Revision: C01	

Esri, Intermap, NASA, NGA, USGS, Esri, CGIAR, N Robinson, NCEAS, USGS, Esri UK, Esri, TomTom, Garmin, Foursquare, GeoTechnologies, Inc, MET/NASA, USGS, Esri UK, Esri, TomTom, Garmin, Foursquare, MET/NASA, USGS

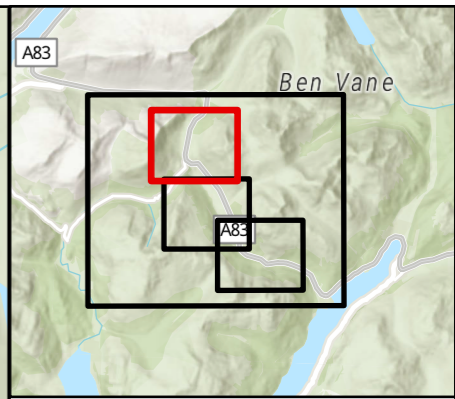
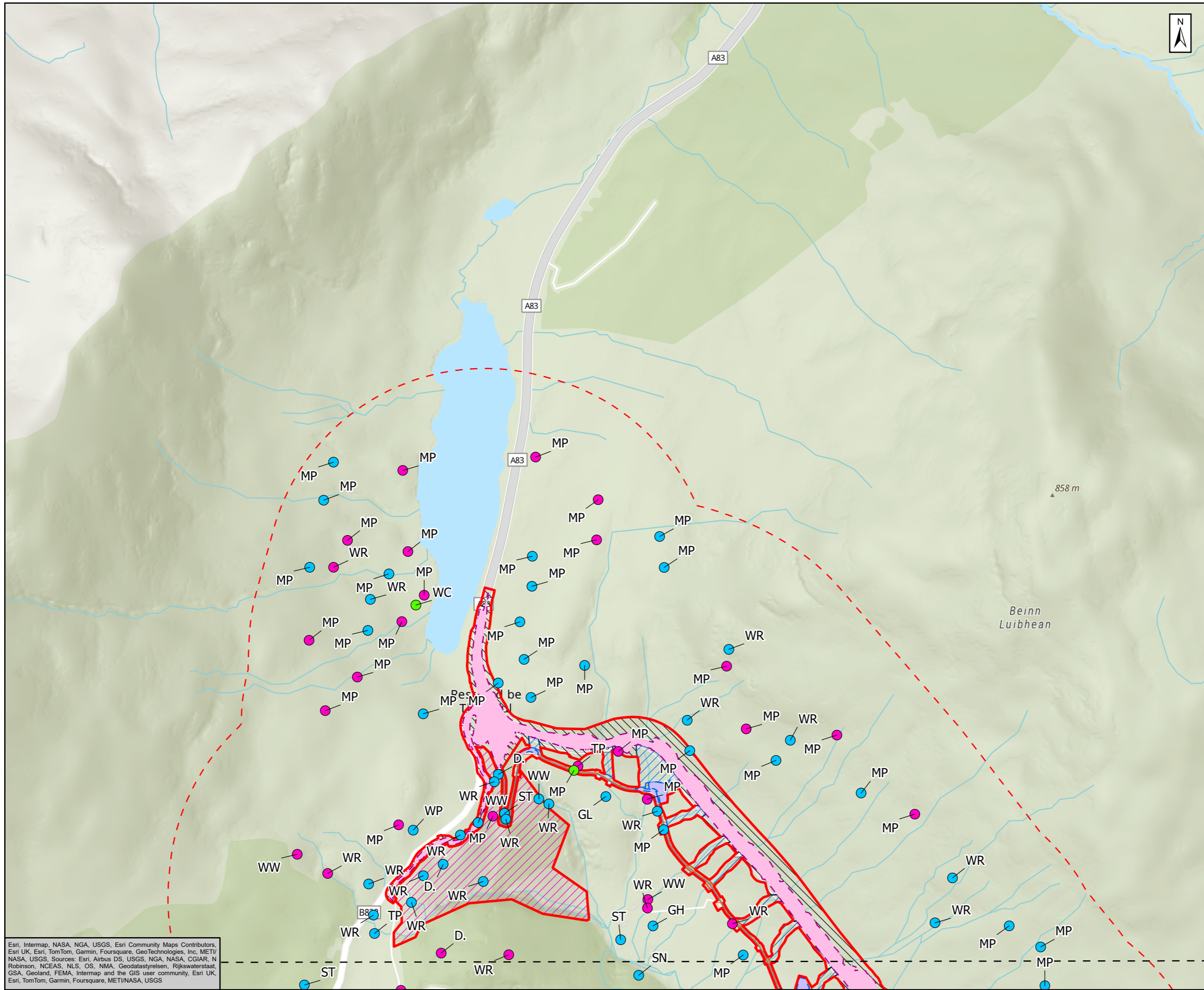

Survey Area (500m)	Species Code and Description
Proposed Scheme	BF - Bullfinch
Works Boundary	CK - Cuckoo
Permanent Works	CS - Common Sandpiper
Permanent Works - Water and SuDS	D. - Dunnock
Operational Boundary	DI - Dipper
Operational Boundary - Water and SuDS	GH - Gr'hopper Warbler
Old Military Road Improvements	GL - Grey Wagtail
Permanent Works	LR - Lesser Redpoll
Operational Boundary	M. - Mistle Thrush
Operational Boundary - Water and SuDS	MP - Meadow Pipit
Access Only	SN - Snipe
Mitigation Areas	ST - Song Thrush
Biodiversity Net Gain (BNG) and Natural Capital (NC) Enhancement Sites	TP - Tree Pipit
Ecological Mitigation Receptor Sites	WC - Whinchat
Breeding Bird Territory	WO - Wood Warbler
Confirmed	WP - Wood Pigeon
Probable	WR - Wren
Possible	WW - Willow Warbler
	XB - Crossbill spp.

Note: The BNG and NC sites are shown for context, baseline information relating to these areas is covered in Volume 4, Appendix 11.16 Enhancement Site Survey Report.

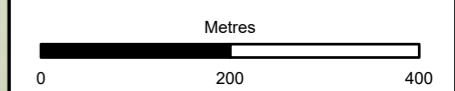

Subsidiary	Authorised and Accepted - Stage 3	Status	A3
------------	-----------------------------------	--------	----



Project Title
A83 Rest and Be Thankful



Figure 11.7e
Breeding Birds Territories
Page 2 of 4

Scale	1:8,000	Drawn	ET	Checked	JL	Approved	LG	Authorised	MR
Document Number	A83AAB-AWJ-EAC-LTS_GEN-DR-VT-000373							Revision	C01
Project	Originator	Volume							
Location	Type	Role	Number						

Esri, Intermap, NASA, NGA, USGS, Esri Community Maps Contributors, Esri UK, Esri, TomTom, Garmin, Foursquare, GeoTechnologies, Inc, METI/NASA, USGS. Sources: Esri, Airbus DS, USGS, NGA, NASA, CGIAR, N Robinson, NCEAS, NLS, OS, NMA, Geodastystyrelsen, Rijkswaterstaat, GSA, Geoland, FEMA, Intermap and the GIS user community, Esri UK, Esri, TomTom, Garmin, Foursquare, METI/NASA, USGS

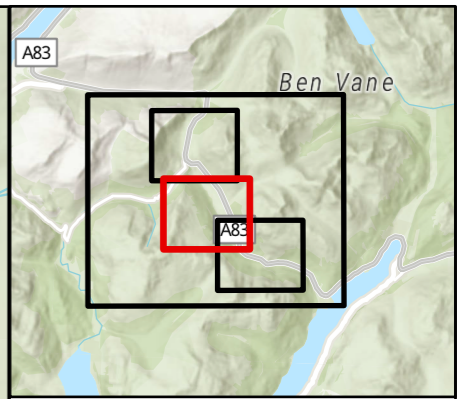
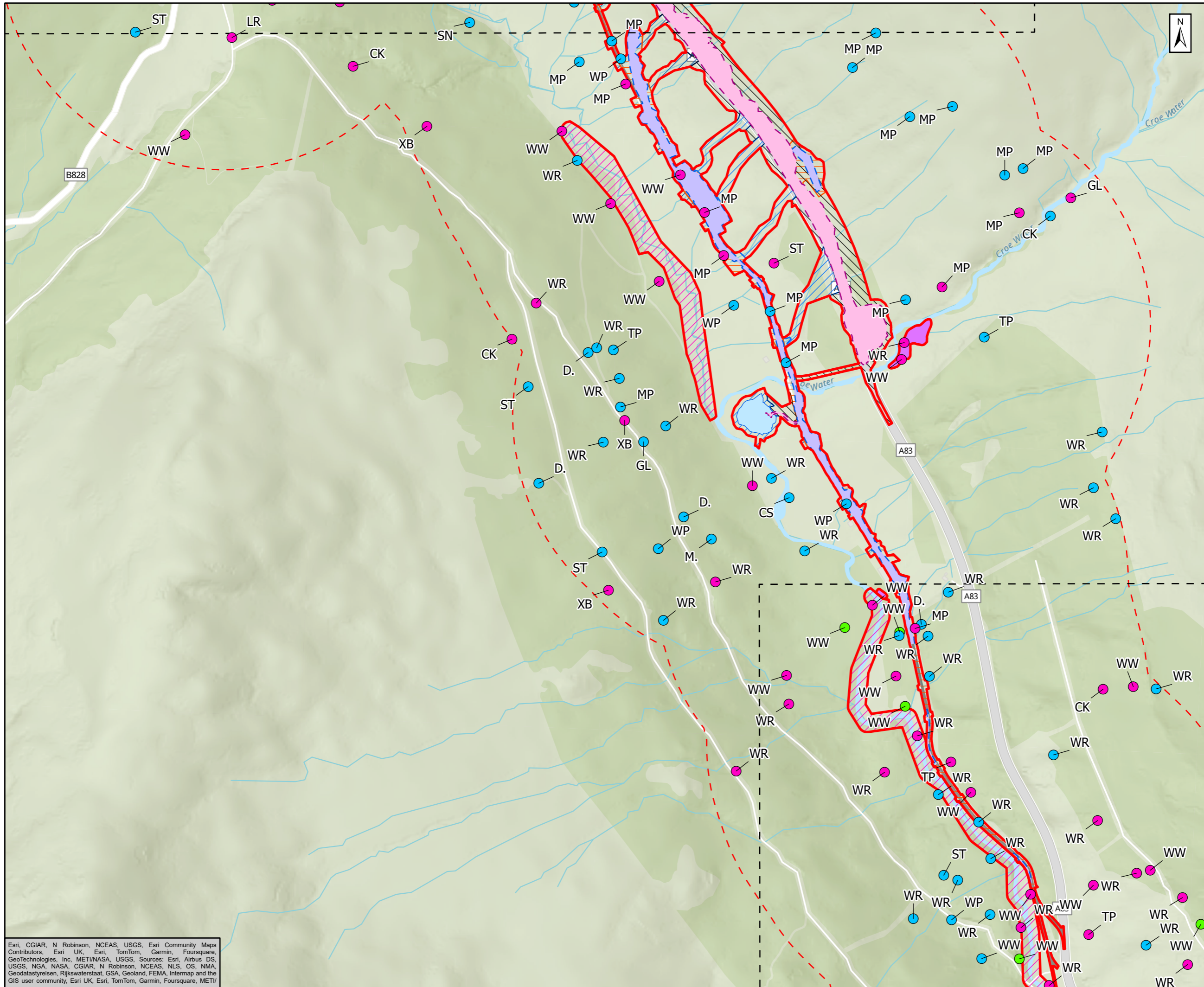

Survey Area (500m)	Species Code and Description
Proposed Scheme	BF - Bullfinch
Long Term Solution	CK - Cuckoo
Permanent Works	CS - Common Sandpiper
Permanent Works - Water and SuDS	D. - Dunnock
Operational Boundary	DI - Dipper
Operational Boundary - Water and SuDS	GH - Gr'hopper Warbler
Operational Boundary - Water and SuDS	GL - Grey Wagtail
Operational Boundary - Water and SuDS	LR - Lesser Redpoll
Operational Boundary - Water and SuDS	M. - Mistle Thrush
Operational Boundary - Water and SuDS	MP - Meadow Pipit
Operational Boundary - Water and SuDS	SN - Snipe
Operational Boundary - Water and SuDS	ST - Song Thrush
Operational Boundary - Water and SuDS	TP - Tree Pipit
Access Only	WC - Whinchat
Biodiversity Net Gain (BNG) and Natural Capital (NC) Enhancement Sites	WO - Wood Warbler
Ecological Mitigation Receptor Sites	WP - Wood Pigeon
Breeding Bird Territory - Confirmed	WR - Wren
Breeding Bird Territory - Probable	WW - Willow Warbler
Breeding Bird Territory - Possible	XB - Crossbill spp.

Note: The BNG and NC sites are shown for context, baseline information relating to these areas is covered in Volume 4, Appendix 11.16 Enhancement Site Survey Report.

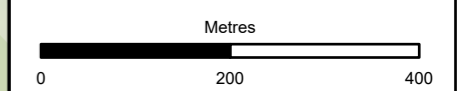

Authorised and Accepted - Stage 3	A3
-----------------------------------	----



Project Title
A83 Rest and Be Thankful



Figure 11.7e
Breeding Birds Territories
Page 3 of 4

Scale: 1:8,000	Drawn: ET	Checked: JL	Approved: LG	Authorised: MR
Document Number: A83AAB-AWJ-EAC-LTS_GEN-DR-VT-000373	Project: A83AAB-AWJ-EAC-LTS_GEN-DR-VT-000373	Originator: A83AAB-AWJ-EAC-LTS_GEN-DR-VT-000373	Volume: A83AAB-AWJ-EAC-LTS_GEN-DR-VT-000373	Revision: C01

Esri, CGIAR, N Robinson, NCEAS, USGS, Esri Community Maps Contributors, Esri UK, Esri, TomTom, Garmin, Foursquare, GeoTechnologies, Inc, METI/NASA, USGS, Sources: Esri, Airbus DS, USGS, NGA, NASA, CGIAR, N Robinson, NCEAS, NLS, OS, NMA, Geodatastyrelsen, Rijkswaterstaat, GSA, Geoland, FEMA, Intermap and the GIS user community, Esri UK, Esri, TomTom, Garmin, Foursquare, METI/

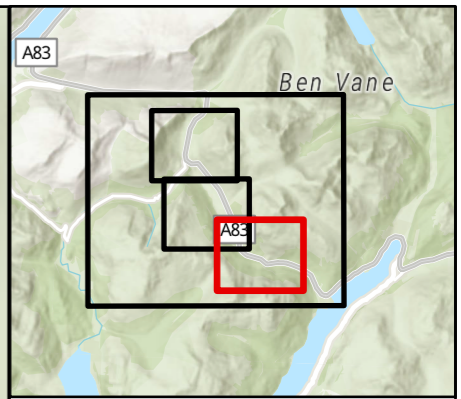
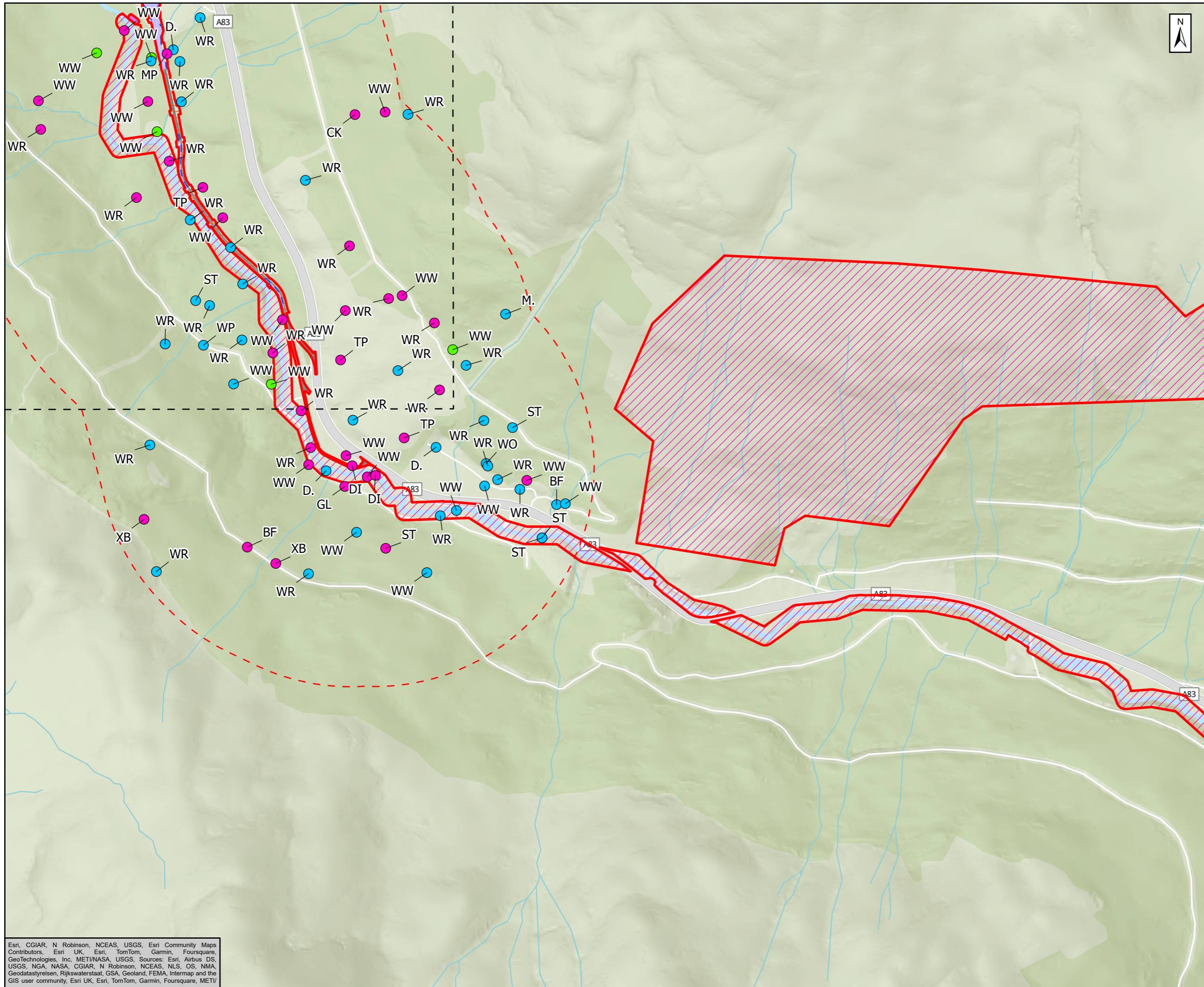

Survey Area (500m)	Species Code and Description
Proposed Scheme	
Works Boundary	BF - Bullfinch
Long Term Solution	CK - Cuckoo
Permanent Works	CS - Common Sandpiper
Permanent Works - Water and SuDS	D. - Dunnock
Operational Boundary	DI - Dipper
Operational Boundary - Water and SuDS	GH - Gr'hopper Warbler
Old Military Road Improvements	GL - Grey Wagtail
Permanent Works	LR - Lesser Redpoll
Operational Boundary	M. - Mistle Thrush
Operational Boundary - Water and SuDS	MP - Meadow Pipit
Access Only	SN - Snipe
Mitigation Areas	ST - Song Thrush
Biodiversity Net Gain (BNG) and Natural Capital (NC) Enhancement Sites	TP - Tree Pipit
Ecological Mitigation Receptor Sites	WC - Whinchat
Breeding Bird Territory	WO - Wood Warbler
Confirmed	WP - Wood Pigeon
Probable	WR - Wren
Possible	WW - Willow Warbler
	XB - Crossbill spp.

Note: The BNG and NC sites are shown for context, baseline information relating to these areas is covered in Volume 4, Appendix 11.16 Enhancement Site Survey Report.

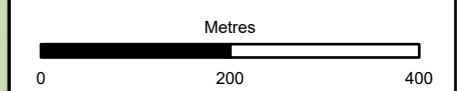

Subsidiary	Authorised and Accepted - Stage 3	Status	A3
------------	-----------------------------------	--------	----

Client

Project Title
A83 Rest and Be Thankful

Figure 11.7e
Breeding Birds Territories
Page 4 of 4

Scale	1:8,000	Drawn	ET	Checked	JL	Approved	LG	Authorised	MR
Document Number	Project Originator Volume							Revision	
	A83AAB-AWJ-EAC-LTS_GEN-DR-VT-000373							C01	
Location	Type	Role	Number						

Esri, CGIAR, N Robinson, NCEAS, USGS, Esri Community Maps Contributors, Esri UK, Esri, TomTom, Garmin, Foursquare, GeoTechnologies, Inc, METI/NASA, USGS, Sources: Esri, Airbus DS, USGS, NGA, NASA, CGIAR, N Robinson, NCEAS, NLS, OS, NMA, Geodastyrreisen, Rijkswaterstaat, GSA, Geoland, FEMA, Intermap and the GIS user community, Esri UK, Esri, TomTom, Garmin, Foursquare, METI/