

Proposed Scheme Boundary (excl. Biodiversity Net Gain (BNG) & Natural Capital (NC) Enhancement Sites)

BNG & NC Enhancement Sites

Cropland

- c1b - temporary grass and clover leys

Grassland

- g1b - upland acid grassland *
- g1c - bracken
- g2b - upland calcareous grassland
- g3c - other neutral grassland

Heathland and Shrub

- h1b - upland heathland
- h3d - bramble scrub
- h3h - mixed scrub

Rivers and Lakes

- r2 - rivers and lakes
- r2b - other rivers and streams

Urban

- u1b - developed land, sealed surface
- u1e - built linear features

Wetland

- f2c - upland flushes, fens and swamps

* f2b is inputted as g1b upland acid grassland in the baseline BNG Metric to reflect the value of this habitat in the Scottish context

Receptors 1, 2, and Earth Bund Areas are not included within the BNG and NC Assessments

Metres

0 250 500

Subsidiary	Authorised and Accepted – Stage 3	Status	A3
------------	-----------------------------------	--------	----

Client

TRANSPORT SCOTLAND
COMHDHAIL ALBA

Project Title

A83 Rest and Be Thankful

Figure 4.8 -
Baseline Terrestrial and
Watercourse Habitat Plan
Page 1 of 6

Scale	1:12,500	Drawn	ET	Checked	SB/EW	Approved	SK/LA	Authorised	MR
Document Number	A83AAB-AWJ-EAC-MTS_GEN-DR-VT-000013							Revision	C01
Project	Originator	Volume	Location	Type	Role	Number			

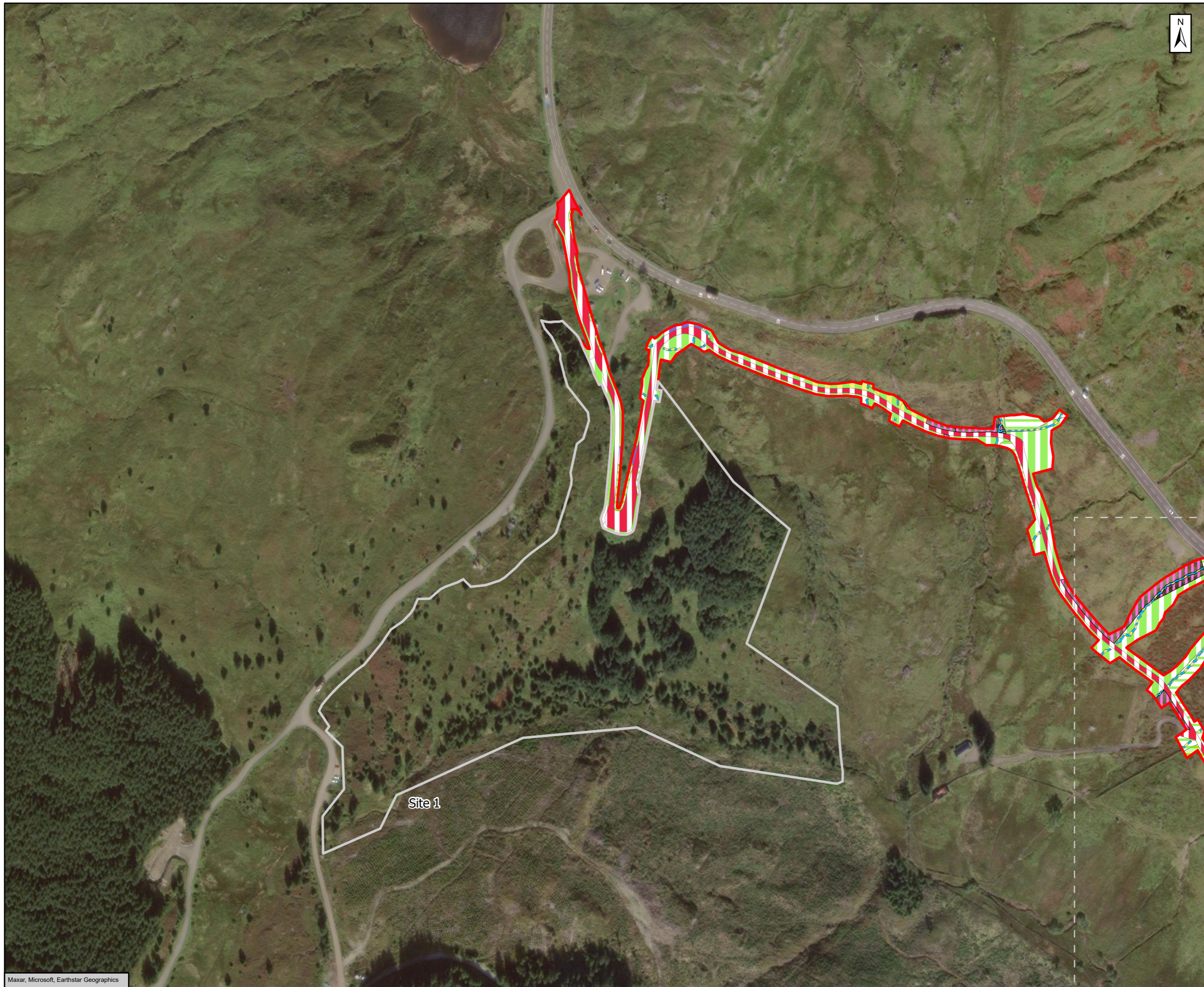

- Proposed Scheme Boundary (excl. Biodiversity Net Gain (BNG) & Natural Capital (NC) Enhancement Sites)
- BNG & NC Enhancement Sites
- Grassland**
- g1b - upland acid grassland *
 - g1c - bracken
 - g2b - upland calcareous grassland
 - g3c - other neutral grassland
- Heathland and Shrub**
- h1b - upland heathland
- Rivers and Lakes**
- r2 - rivers and lakes
- Urban**
- u1b - developed land, sealed surface
- Wetland**
- f2c - upland flushes, fens and swamps

* f2b is inputted as g1b upland acid grassland in the baseline BNG Metric to reflect the value of this habitat in the Scottish context

Receptors 1, 2, and Earth Bund Areas are not included within the BNG and NC Assessments

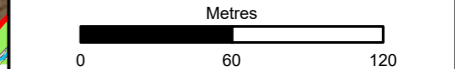

Subsidiary: Authorised and Accepted – Stage 3 Status: A3



Project Title: A83 Rest and Be Thankful

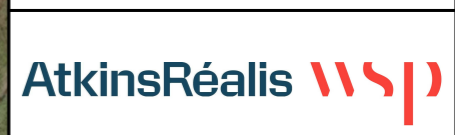
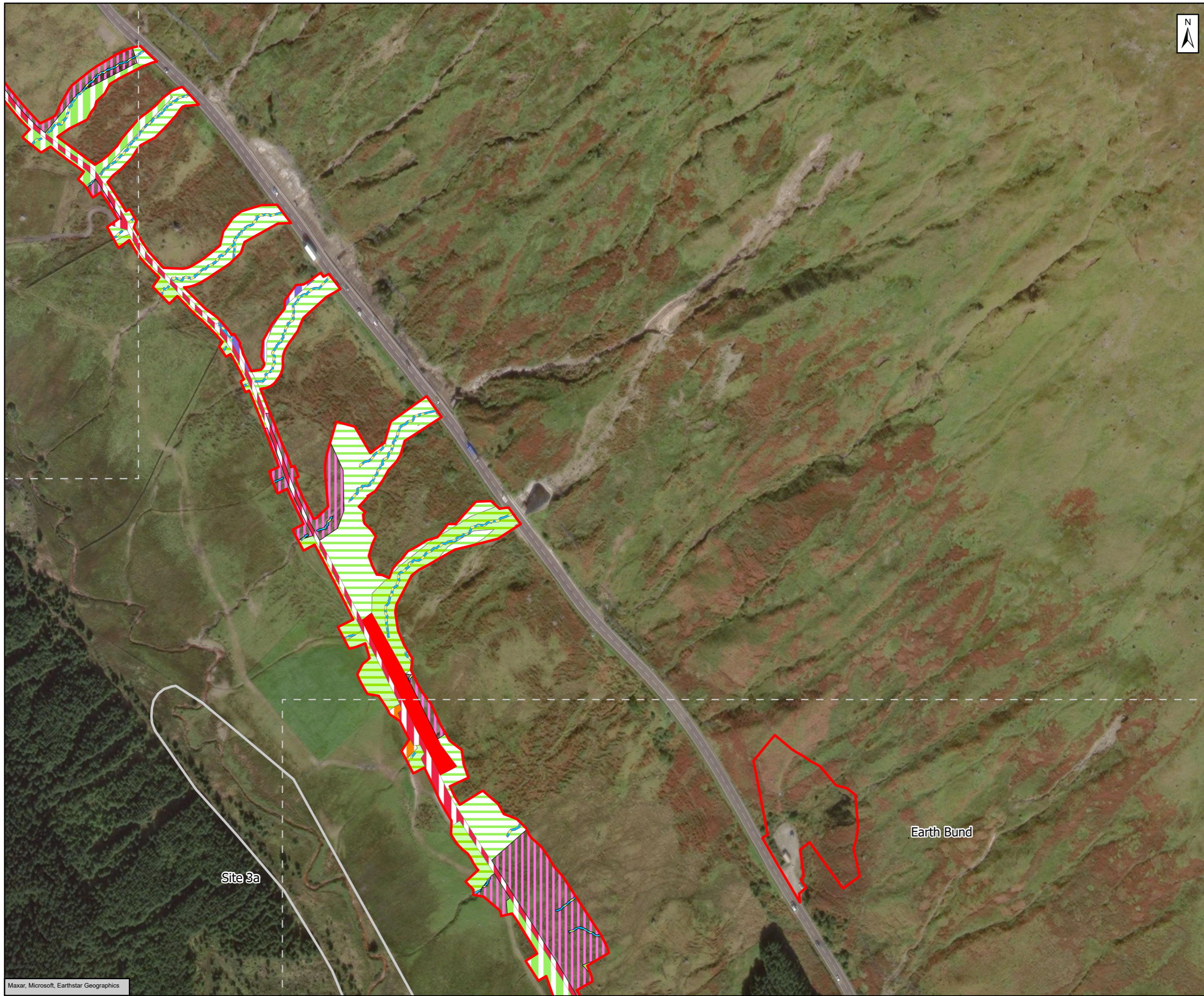

Figure 4.8 - Baseline Terrestrial and Watercourse Habitat Plan
Page 2 of 6

Scale	1:3,000	Drawn	ET	Checked	SB/EW	Approved	SK/LA	Authorised	MR
Document Number	A83AAB-AWJ-EAC-MTS_GEN-DR-VT-000013							Revision	C01
Project	Originator	Volume	Location	Type	Role	Number			



- Proposed Scheme Boundary (excl. Biodiversity Net Gain (BNG) & Natural Capital (NC) Enhancement Sites)
- BNG & NC Enhancement Sites
- Cropland**
- c1b - temporary grass and clover leys
- Grassland**
- g1b - upland acid grassland *
 - g1c - bracken
 - g3c - other neutral grassland
- Heathland and Shrub**
- h1b - upland heathland
- Rivers and Lakes**
- r2 - rivers and lakes
- Urban**
- u1b - developed land, sealed surface
 - u1e - built linear features
- Wetland**
- f2c - upland flushes, fens and swamps

* f2b is inputted as g1b upland acid grassland in the baseline BNG Metric to reflect the value of this habitat in the Scottish context

Receptors 1, 2, and Earth Bund Areas are not included within the BNG and NC Assessments

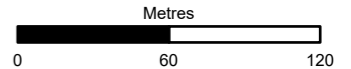

Subsidiary	Authorised and Accepted – Stage 3	Status	A3
------------	-----------------------------------	--------	----

Client

Project Title

A83 Rest and Be Thankful

Title

Figure 4.8 -
Baseline Terrestrial and
Watercourse Habitat Plan
Page 3 of 6

Scale	1:3,000	Drawn	ET	Checked	SB/EW	Approved	SK/LA	Authorised	MR
Document Number	Project Originator Volume							Revision	C01
A83AAB-AWJ-EAC-MTS_GEN-DR-VT-000013		Location		Type	Role	Number			



- Proposed Scheme Boundary (excl. Biodiversity Net Gain (BNG) & Natural Capital (NC) Enhancement Sites)
- BNG & NC Enhancement Sites
- Cropland**
- c1b - temporary grass and clover leys
- Grassland**
- g1b - upland acid grassland *
 - g1c - bracken
 - g3c - other neutral grassland
- Rivers and Lakes**
- r2 - rivers and lakes
 - r2b - other rivers and streams
- Urban**
- u1b - developed land, sealed surface
 - u1e - built linear features
- Wetland**
- f2c - upland flushes, fens and swamps

* f2b is inputted as g1b upland acid grassland in the baseline BNG Metric to reflect the value of this habitat in the Scottish context

Receptors 1, 2, and Earth Bund Areas are not included within the BNG and NC Assessments

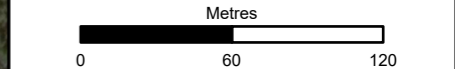

Subsidiary	Authorised and Accepted – Stage 3	Status	A3
------------	-----------------------------------	--------	----

Client

TRANSPORT SCOTLAND
COMHDHAIL ALBA

Project Title

A83 Rest and Be Thankful

Figure 4.8 -
Baseline Terrestrial and
Watercourse Habitat Plan
Page 4 of 6

Scale	1:3,000	Drawn	ET	Checked	SB/EW	Approved	SK/LA	Authorised	MR
Document Number	Project Originator Volume							Revision	C01
A83AAB-AWJ-EAC-MTS_GEN-DR-VT-000013		Location		Type	Role	Number			

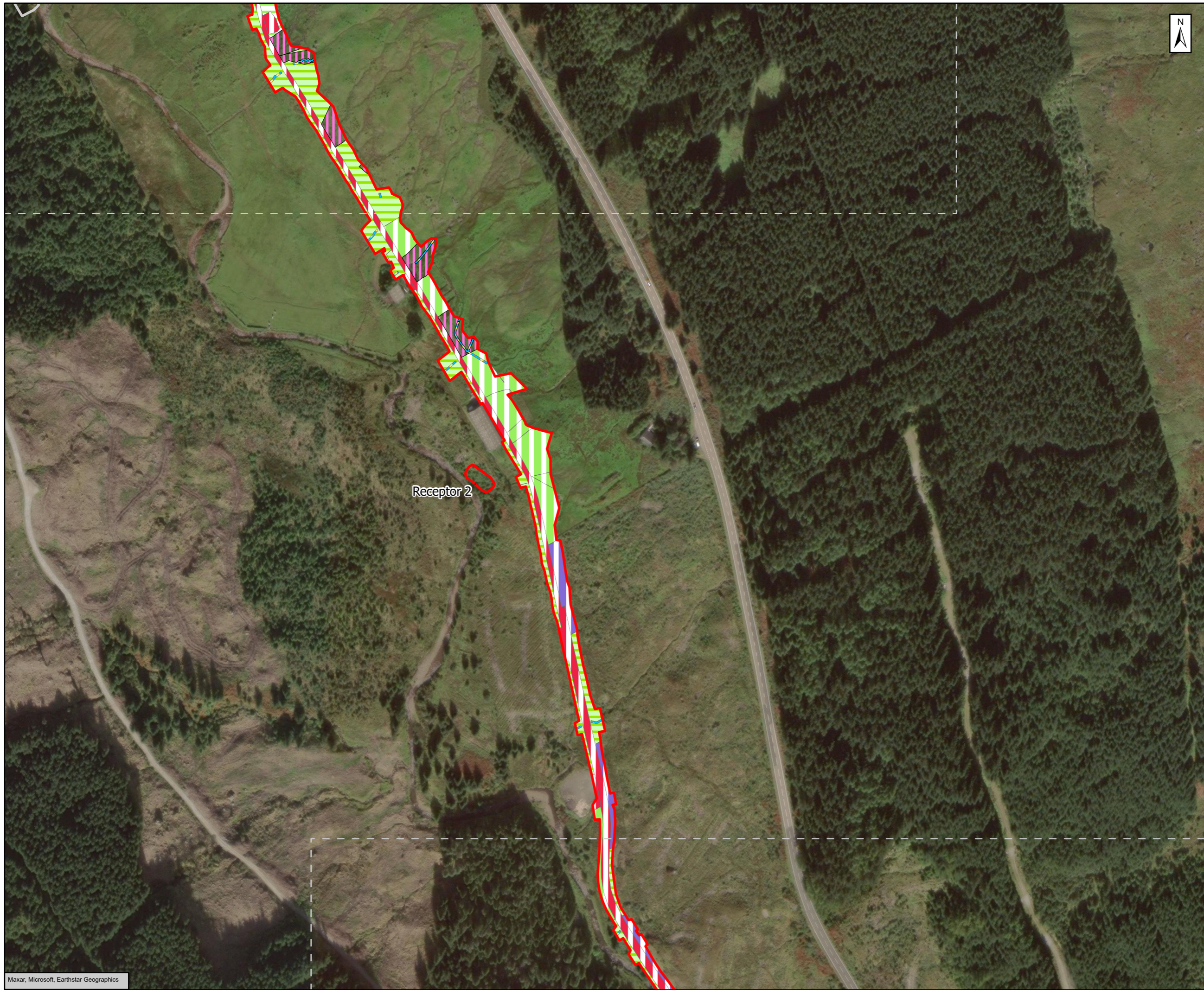

- Proposed Scheme Boundary (excl. Biodiversity Net Gain (BNG) & Natural Capital (NC) Enhancement Sites)
- BNG & NC Enhancement Sites
- Grassland**
- g1b - upland acid grassland *
 - g1c - bracken
 - g3c - other neutral grassland
- Heathland and Shrub**
- h1b - upland heathland
- Rivers and Lakes**
- r2 - rivers and lakes
- Urban**
- u1b - developed land, sealed surface
- Wetland**
- f2c - upland flushes, fens and swamps

* f2b is inputted as g1b upland acid grassland in the baseline BNG Metric to reflect the value of this habitat in the Scottish context

Receptors 1, 2, and Earth Bund Areas are not included within the BNG and NC Assessments

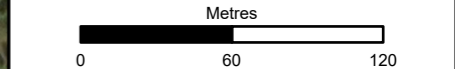

Subsidiary	Authorised and Accepted – Stage 3	Status	A3
------------	-----------------------------------	--------	----



Project Title
A83 Rest and Be Thankful

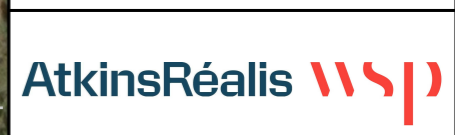
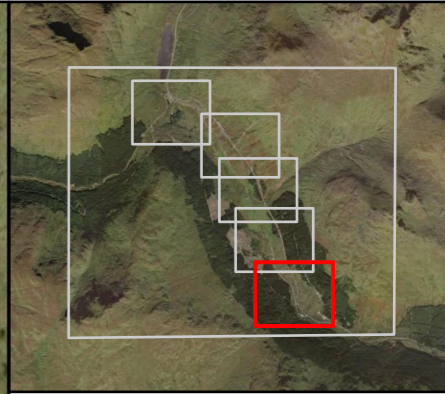

Figure 4.8 -
Baseline Terrestrial and
Watercourse Habitat Plan
Page 5 of 6

Scale	1:3,000	Drawn	ET	Checked	SB/EW	Approved	SK/LA	Authorised	MR
Document Number	A83AAB-AWJ-EAC-MTS_GEN-DR-VT-000013							Revision	C01
Project	Originator	Volume	Location	Type	Role	Number			



- Proposed Scheme Boundary (excl. Biodiversity Net Gain (BNG) & Natural Capital (NC) Enhancement Sites)
- Grassland**
- g1b - upland acid grassland *
 - g1c - bracken
 - g3c - other neutral grassland
- Heathland and Shrub**
- h1b - upland heathland
 - h3d - bramble scrub
 - h3h - mixed scrub
- Rivers and Lakes**
- r2 - rivers and lakes
 - r2b - other rivers and streams
- Urban**
- u1b - developed land, sealed surface

Not included within the BNG and NC Assessments

* f2b is inputted as g1b upland acid grassland in the baseline BNG Metric to reflect the value of this habitat in the Scottish context

Receptors 1, 2, and Earth Bund Areas are not included within the BNG and NC Assessments

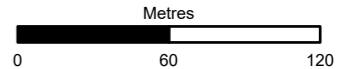

Authorised and Accepted – Stage 3 A3



A83 Rest and Be Thankful

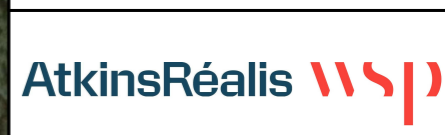

Figure 4.8 - Baseline Terrestrial and Watercourse Habitat Plan Page 6 of 6

Scale	1:3,000	Drawn	ET	Checked	SB/EW	Approved	SK/LA	Authorised	MR
Document Number	A83AAB-AWJ-EAC-MTS_GEN-DR-VT-000013							Revision	C01
Project	Originator	Volume							
Location	Type	Role	Number						