

**KEY**  
PINK LAND TO BE ACQUIRED  
BLUE SERVITUDE RIGHT TO BE ACQUIRED

THE A9 TRUNK ROAD (KILLIECRANKIE TO GLEN GARRY)  
 COMPULSORY PURCHASE ORDER 2024  
 SHEET 1 OF 13

Reproduced by permission of Ordnance Survey on behalf of HMSO. © Crown copyright and database right 2024. All rights reserved. Ordnance Survey Licence number 100046668.

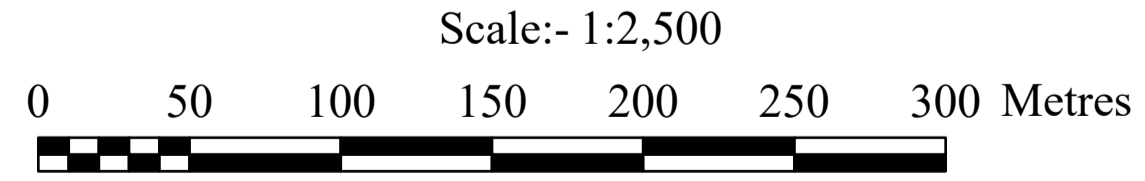
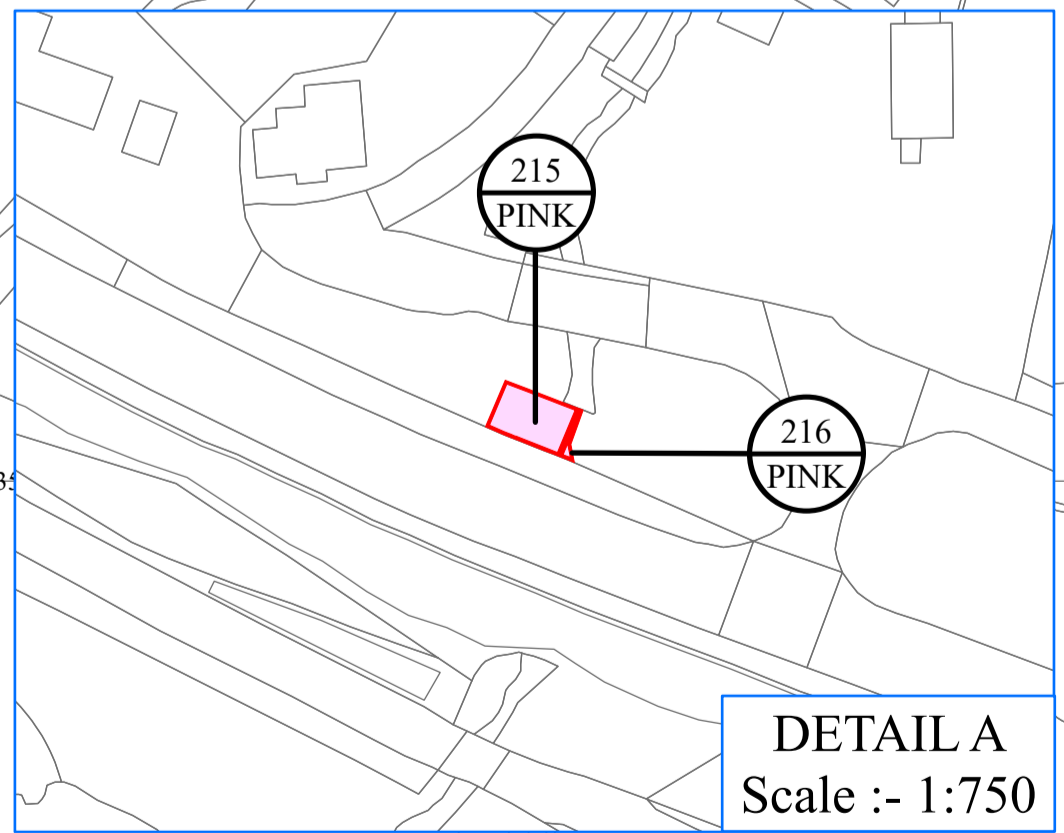
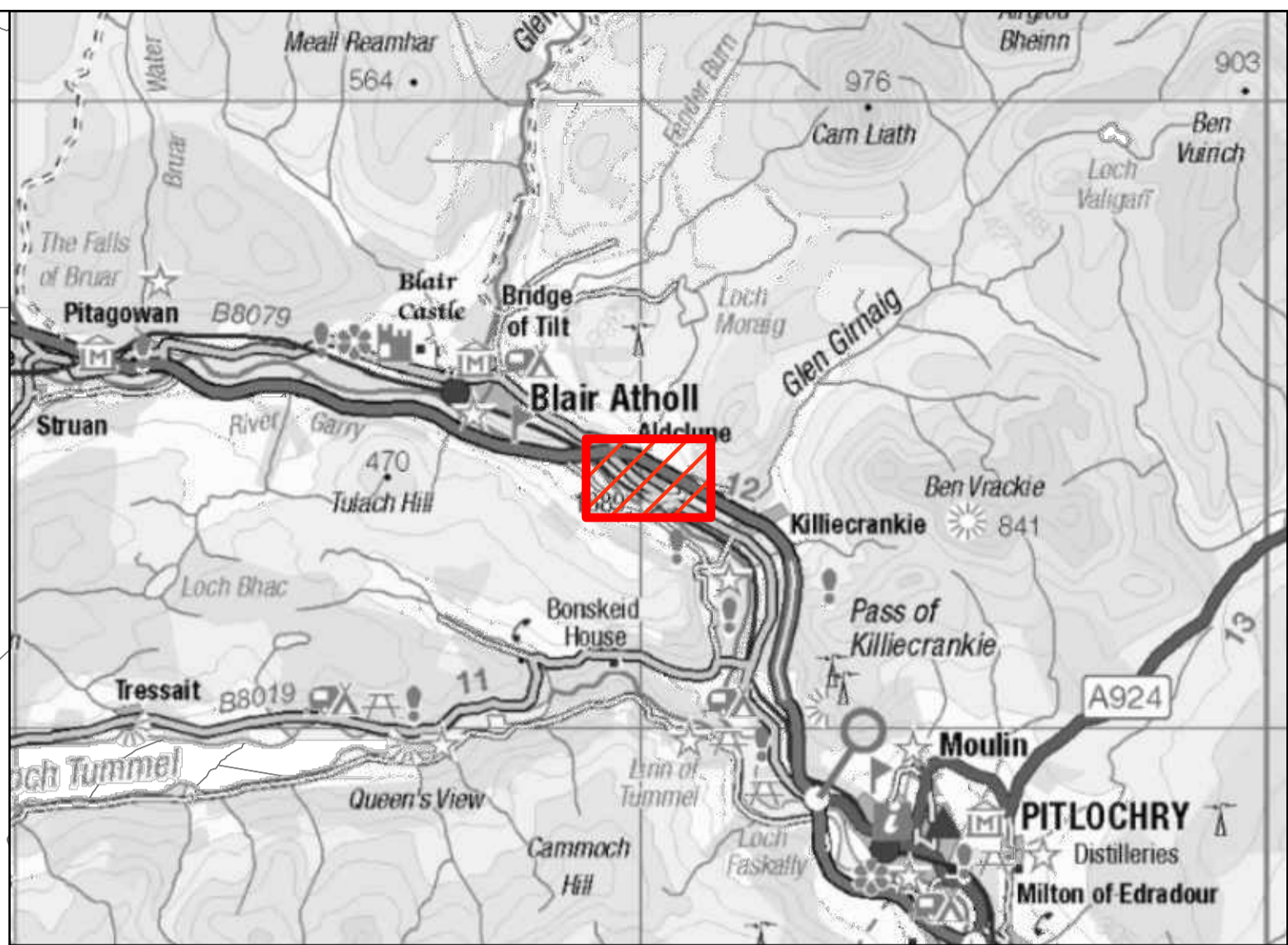
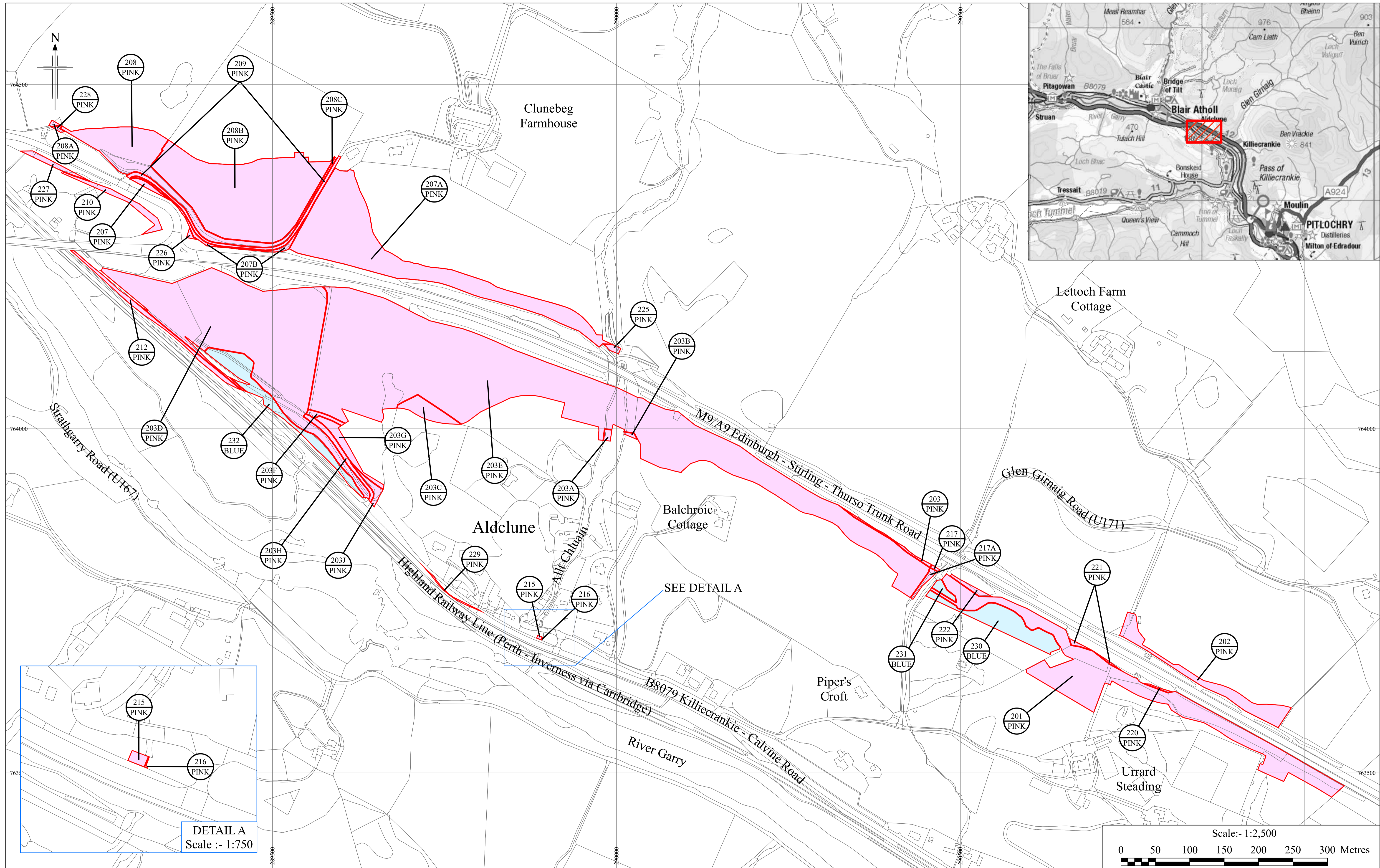

**KEY**  
 PINK LAND TO BE ACQUIRED  
 BLUE SERVITUDE RIGHT TO BE ACQUIRED

THE A9 TRUNK ROAD (KILLIECRANKIE TO GLEN GARRY)  
 COMPULSORY PURCHASE ORDER 2024  
 SHEET 2 OF 13

Reproduced by permission of Ordnance Survey on behalf of HMSO. © Crown copyright and database right 2024. All rights reserved. Ordnance Survey Licence number 100046668.

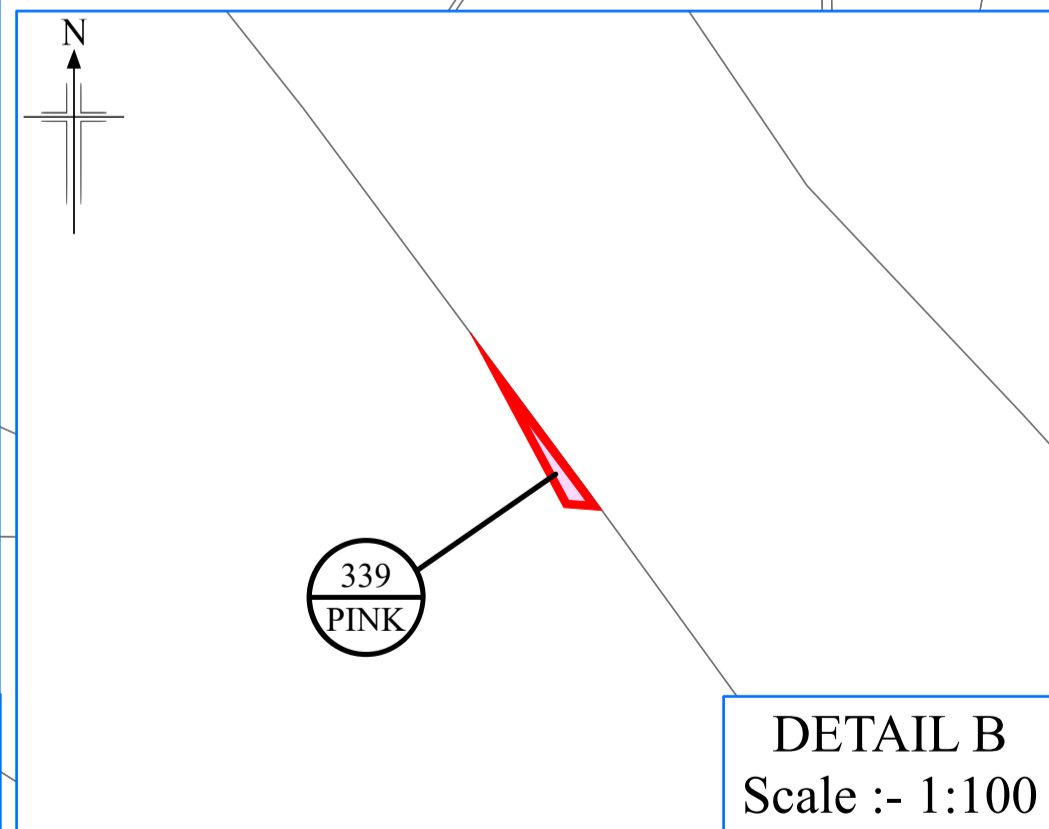
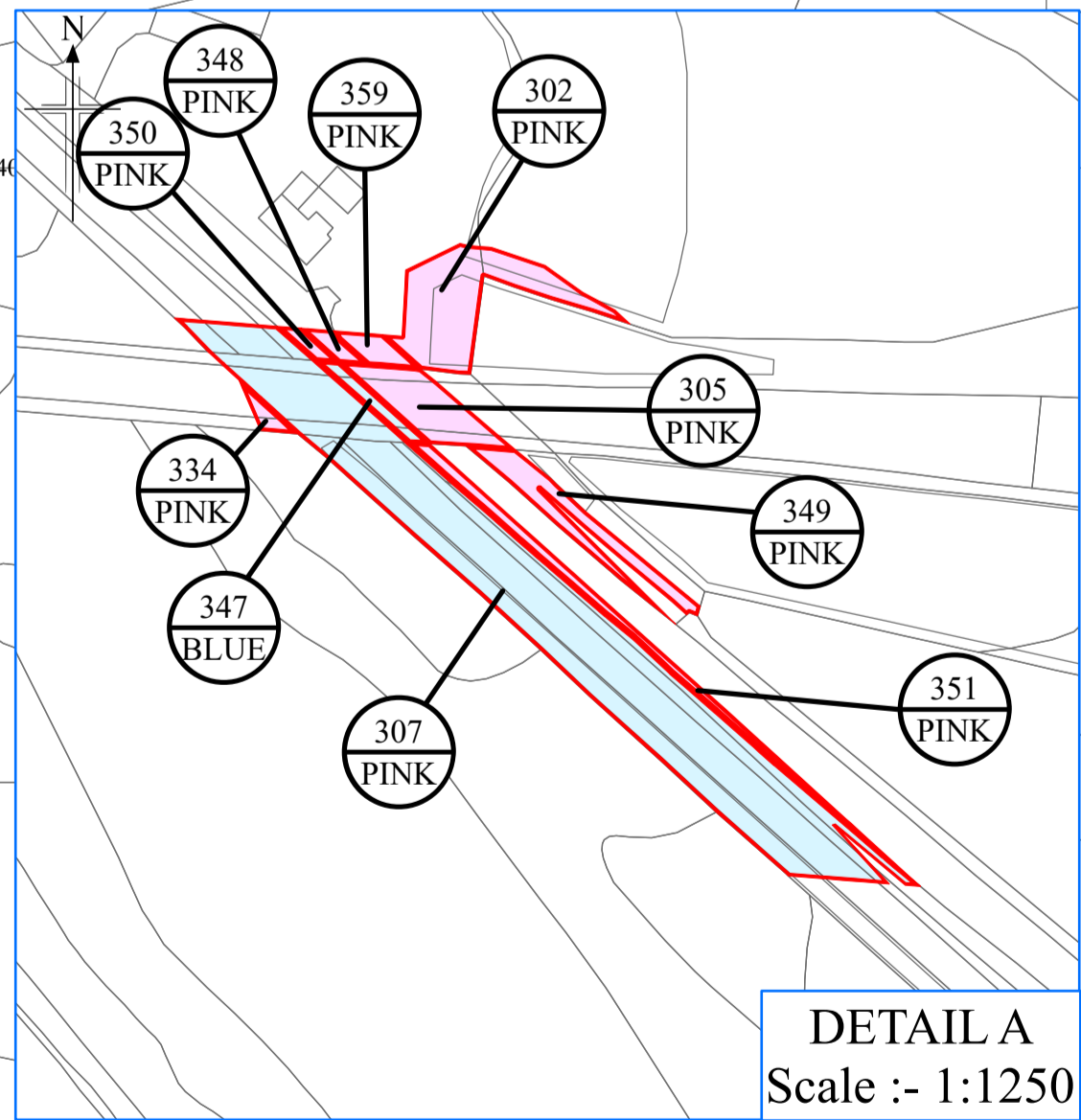
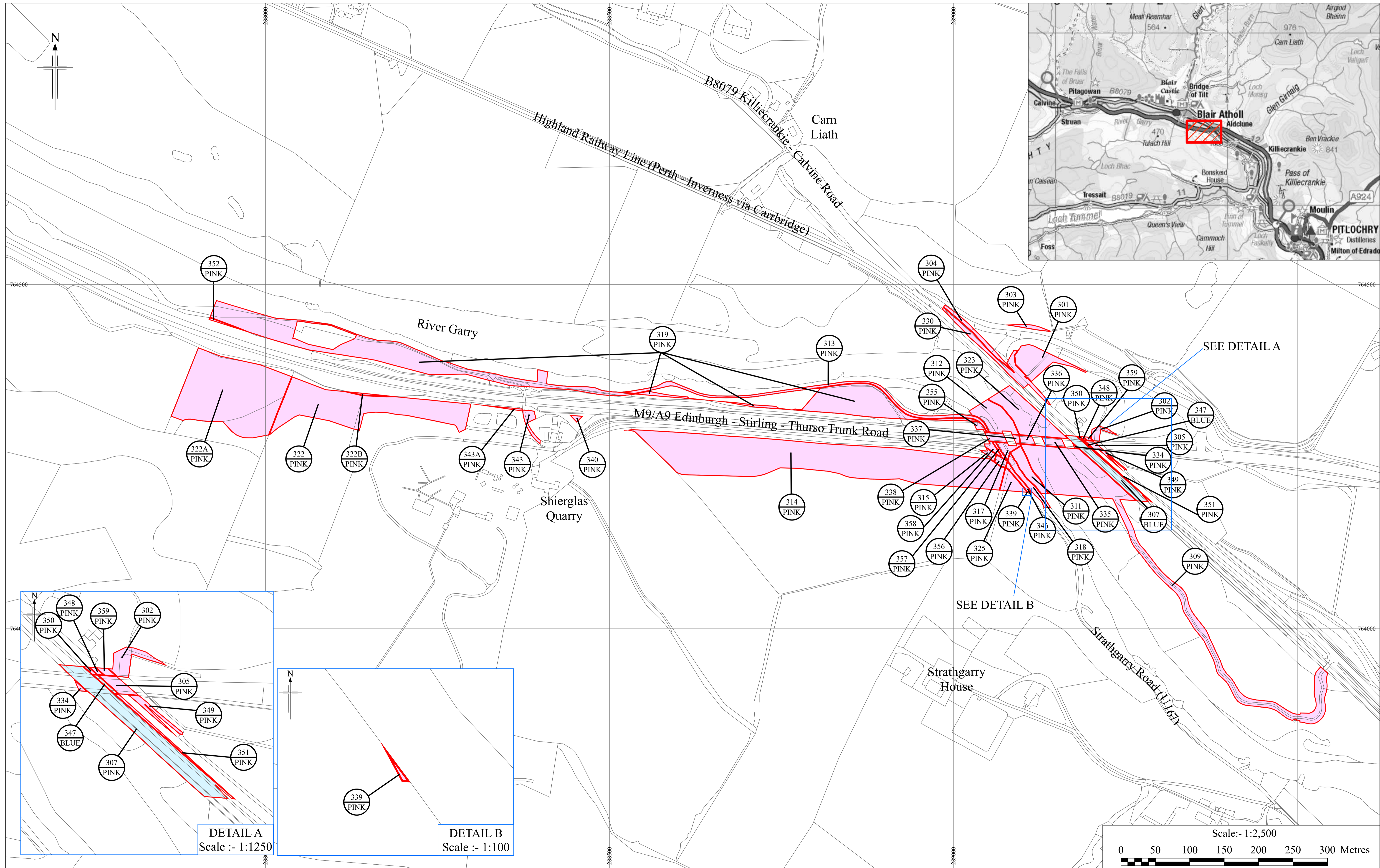

**KEY**  
PINK LAND TO BE ACQUIRED  
BLUE SERVITUDE RIGHT TO BE ACQUIRED

THE A9 TRUNK ROAD (KILLIECRANKIE TO GLEN GARRY)  
 COMPULSORY PURCHASE ORDER 2024  
 SHEET 3 OF 13



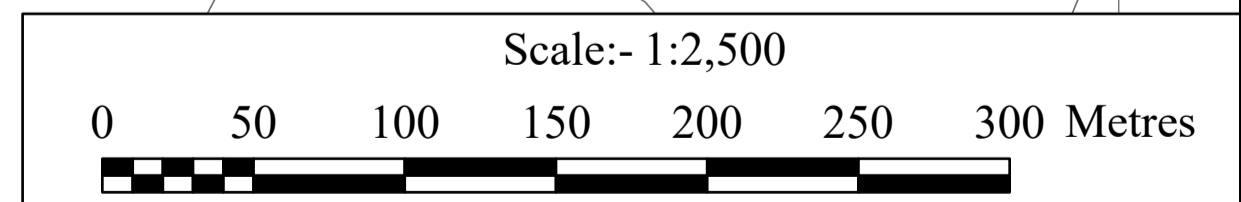
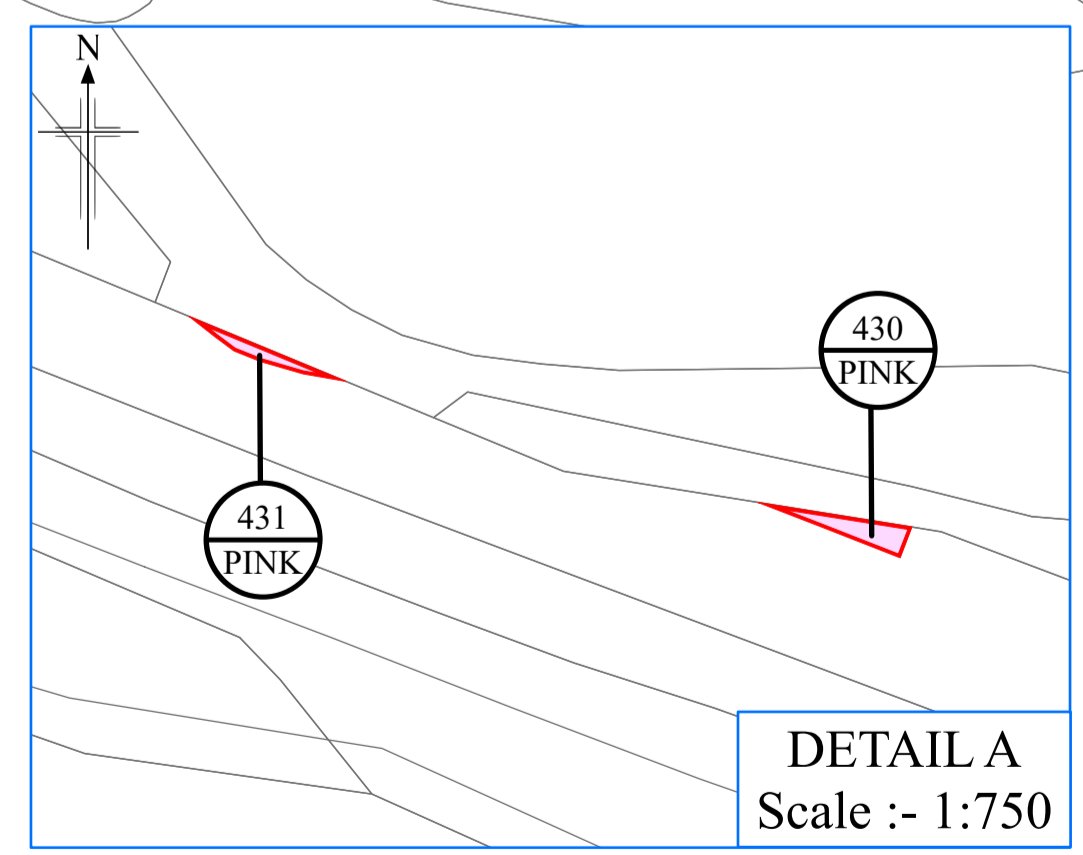
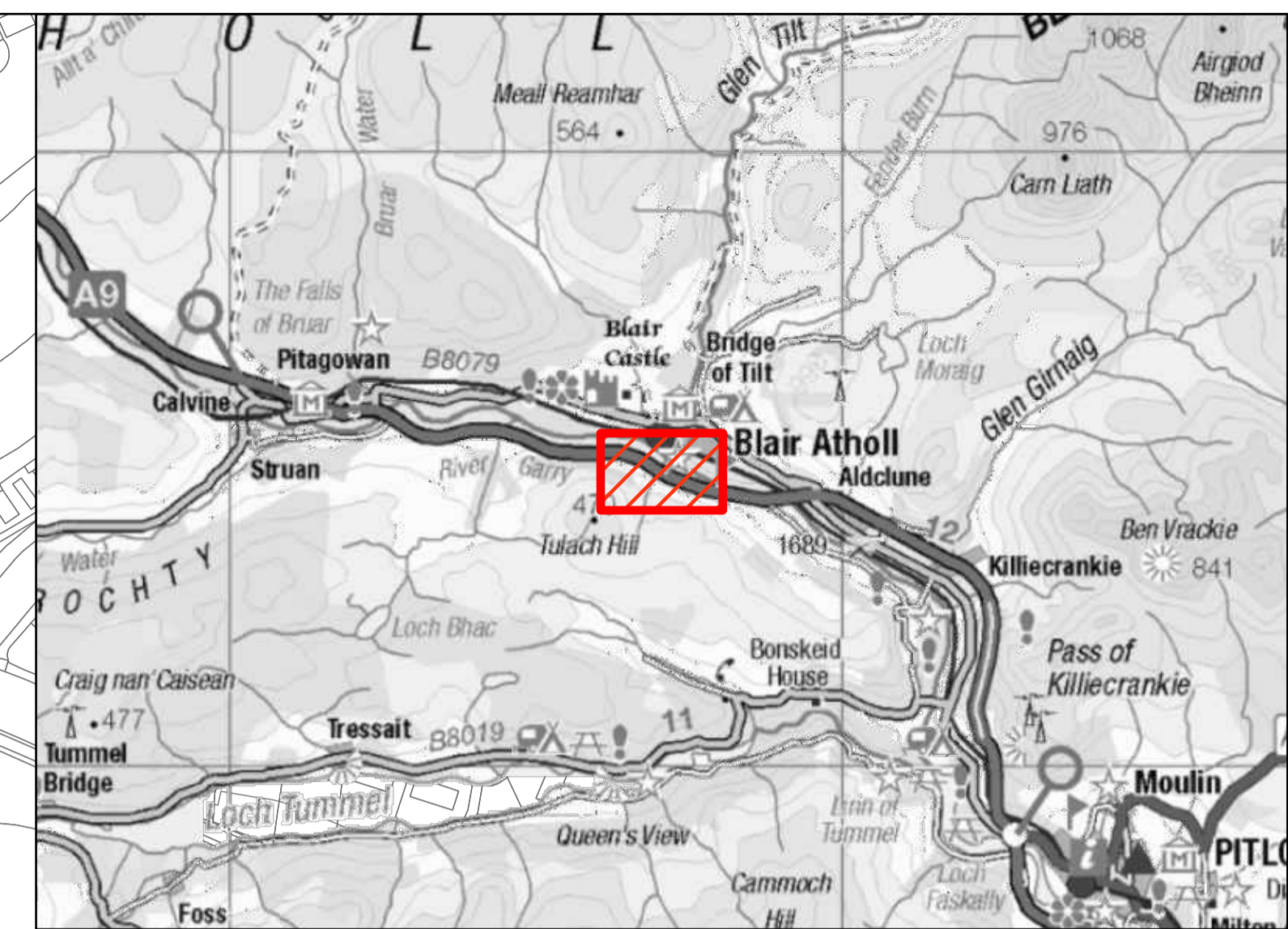
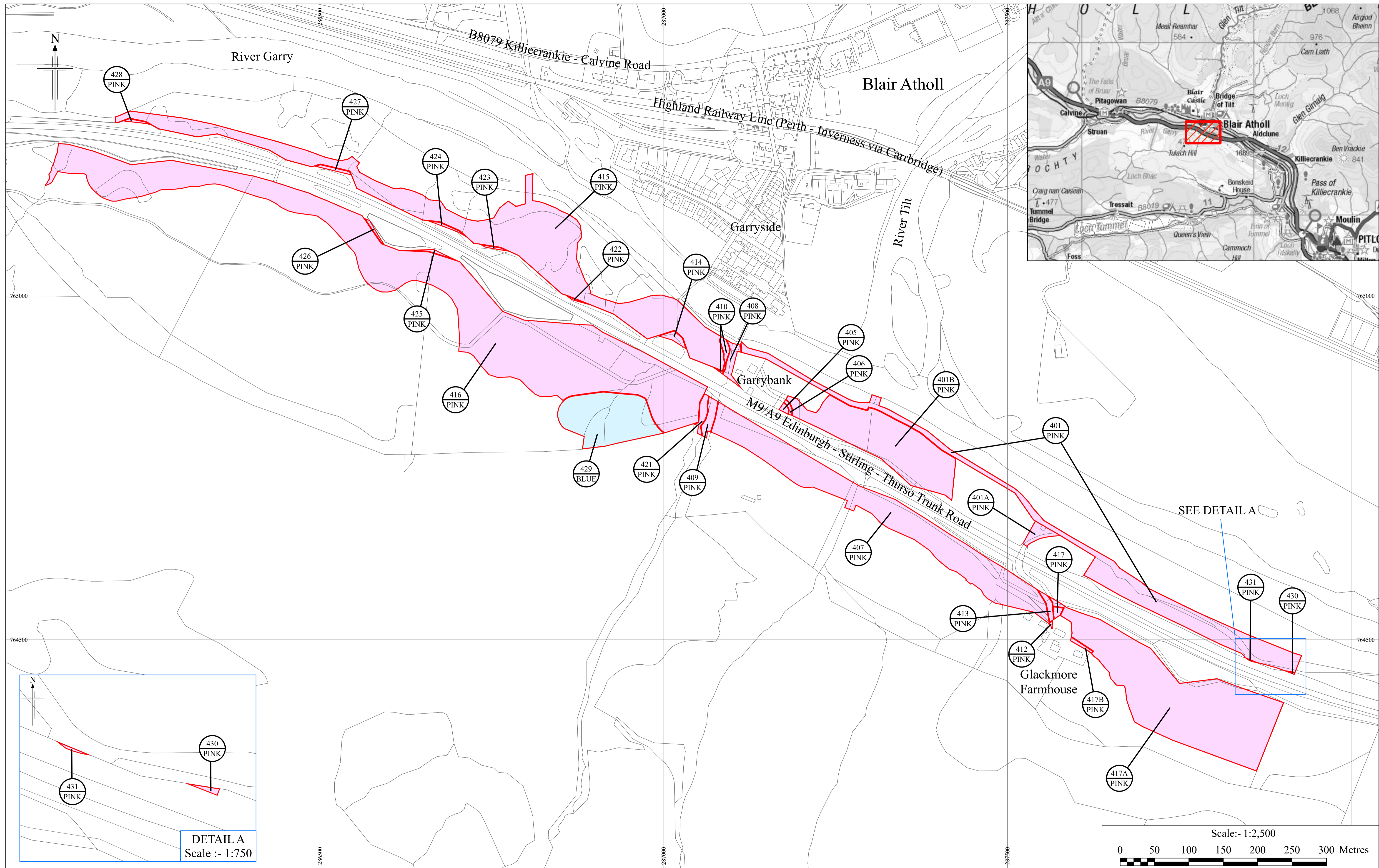

**KEY**  
PINK LAND TO BE ACQUIRED  
BLUE SERVITUDE RIGHT TO BE ACQUIRED



THE A9 TRUNK ROAD (KILLIECRANKIE TO GLEN GARRY)  
 COMPULSORY PURCHASE ORDER 2024  
 SHEET 4 OF 13

Reproduced by permission of Ordnance Survey on behalf of HMSO. © Crown copyright and database right 2024. All rights reserved. Ordnance Survey Licence number 100046668.

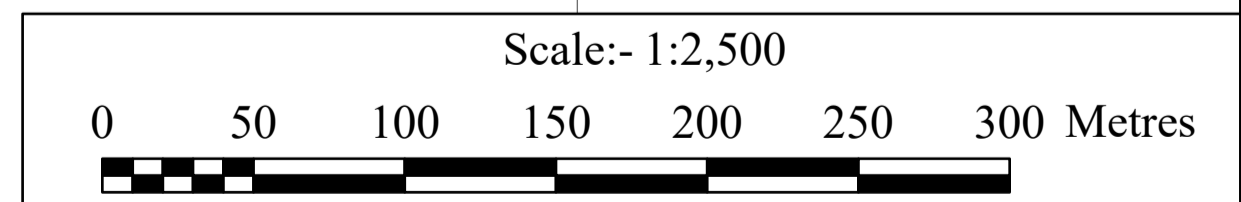
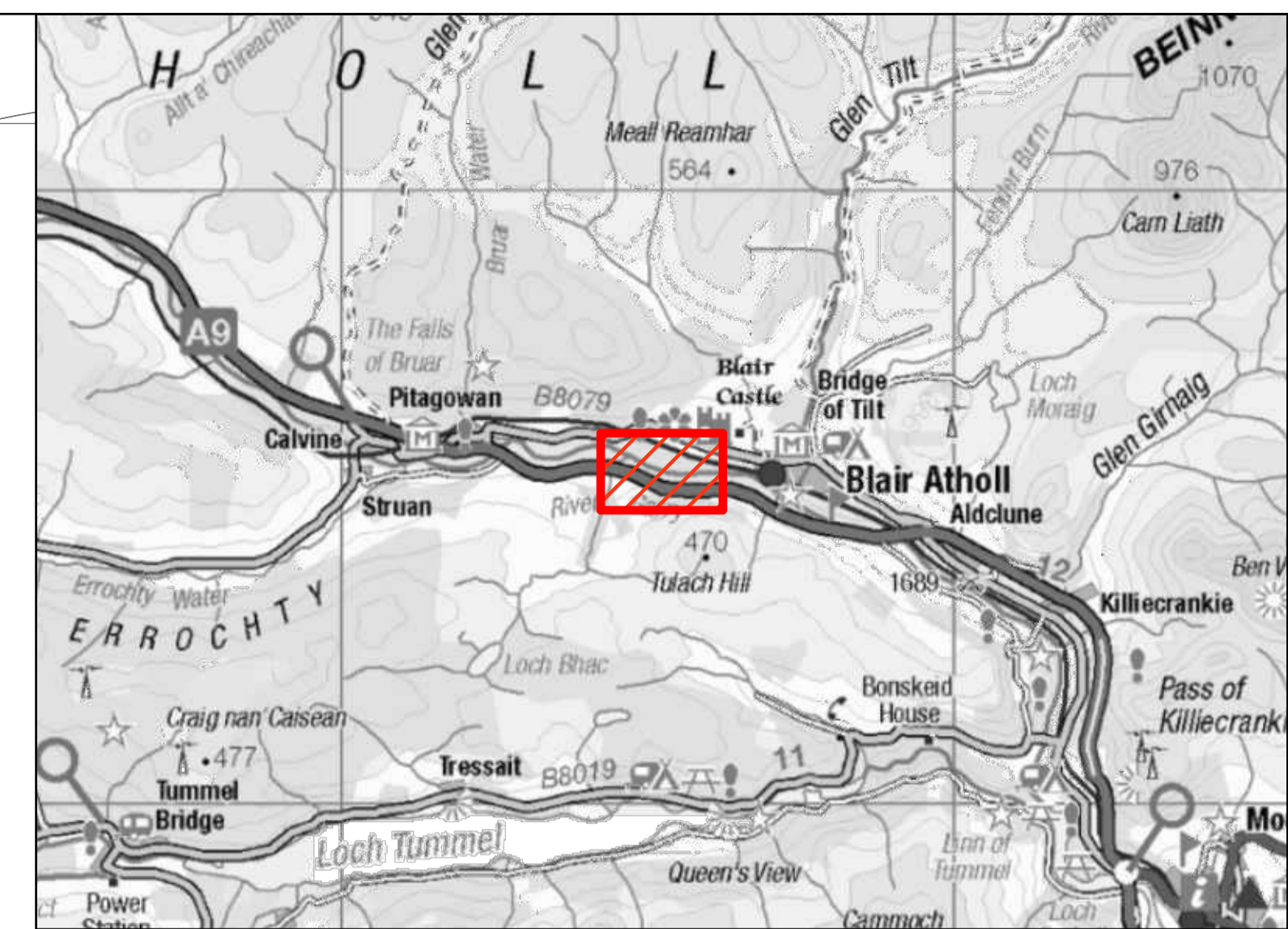
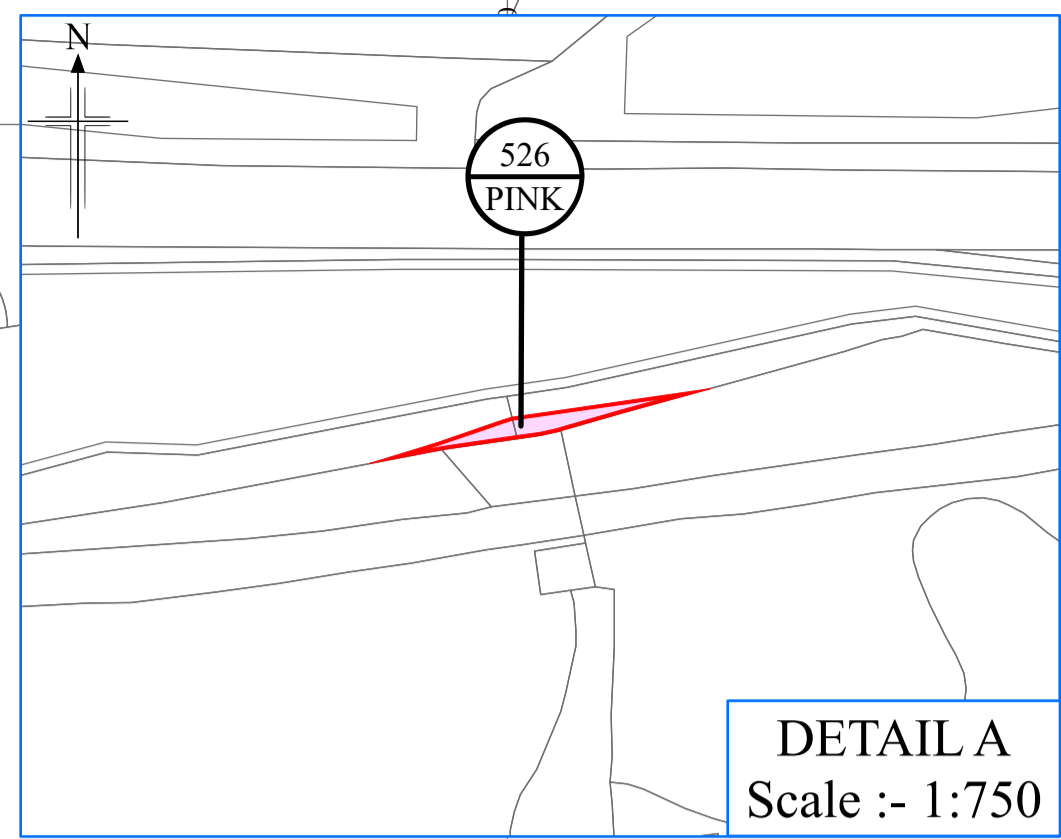
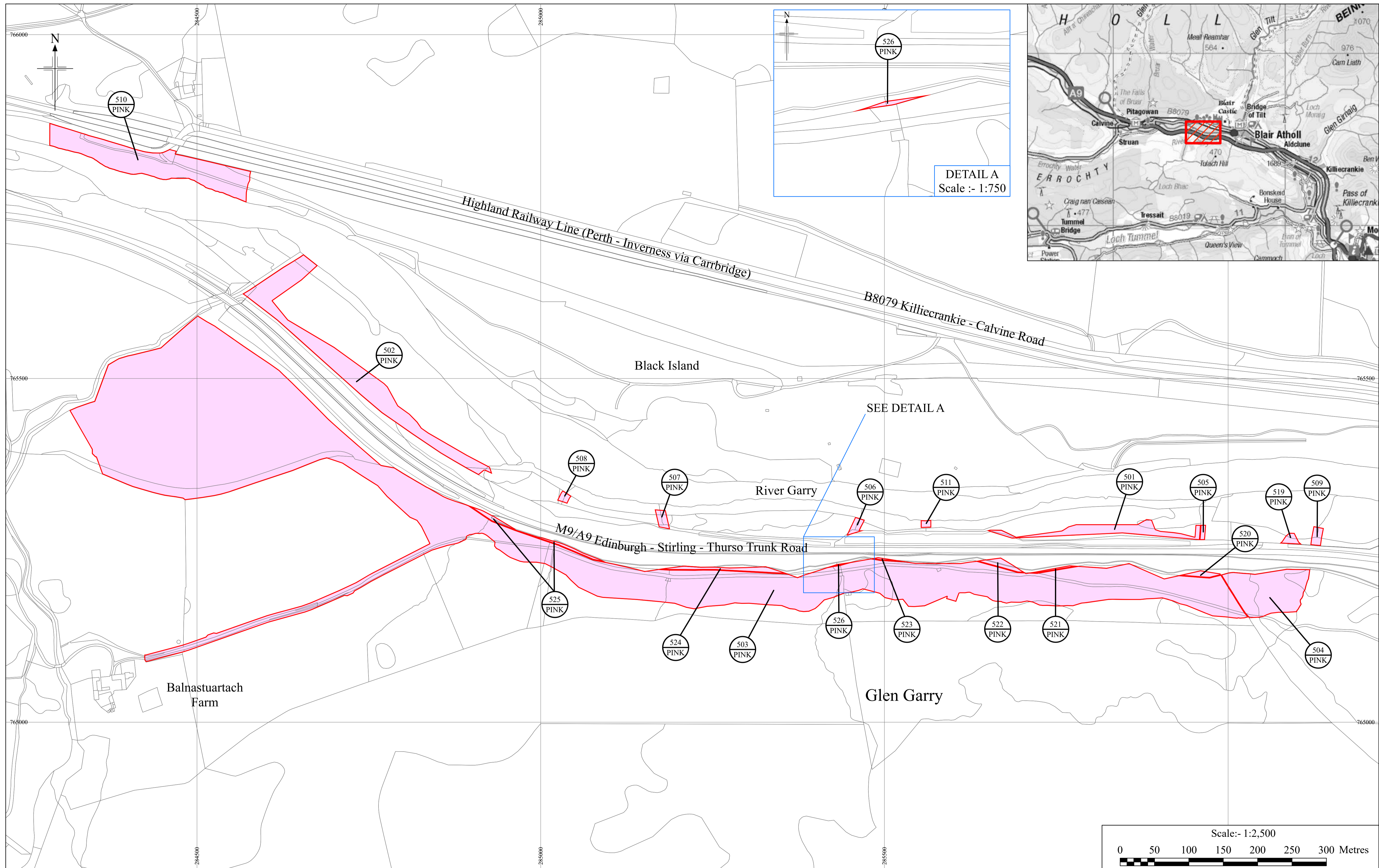

**KEY**  
PINK LAND TO BE ACQUIRED  
BLUE SERVITUDE RIGHT TO BE ACQUIRED

THE A9 TRUNK ROAD (KILLIECRANKIE TO GLEN GARRY)  
 COMPULSORY PURCHASE ORDER 2024  
 SHEET 5 OF 13

Reproduced by permission of Ordnance Survey on behalf of HMSO. © Crown copyright and database right 2024. All rights reserved. Ordnance Survey Licence number 100046668.

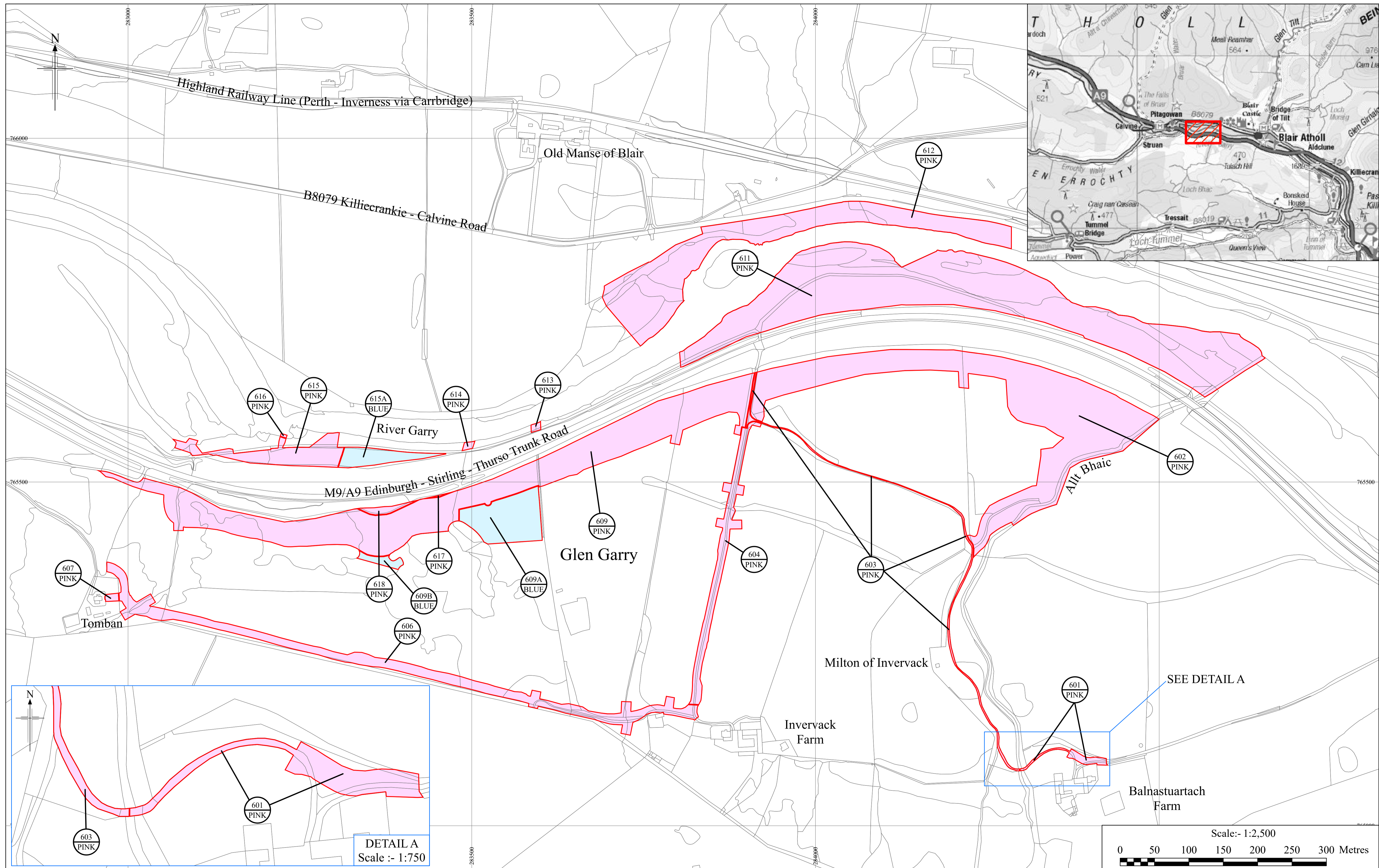

**KEY**  
 PINK LAND TO BE ACQUIRED  
 BLUE SERVITUDE RIGHT TO BE ACQUIRED

THE A9 TRUNK ROAD (KILLIECRANKIE TO GLEN GARRY)  
 COMPULSORY PURCHASE ORDER 2024  
 SHEET 6 OF 13

Reproduced by permission of Ordnance Survey on behalf of HMSO. © Crown copyright and database right 2024. All rights reserved. Ordnance Survey Licence number 100046668.

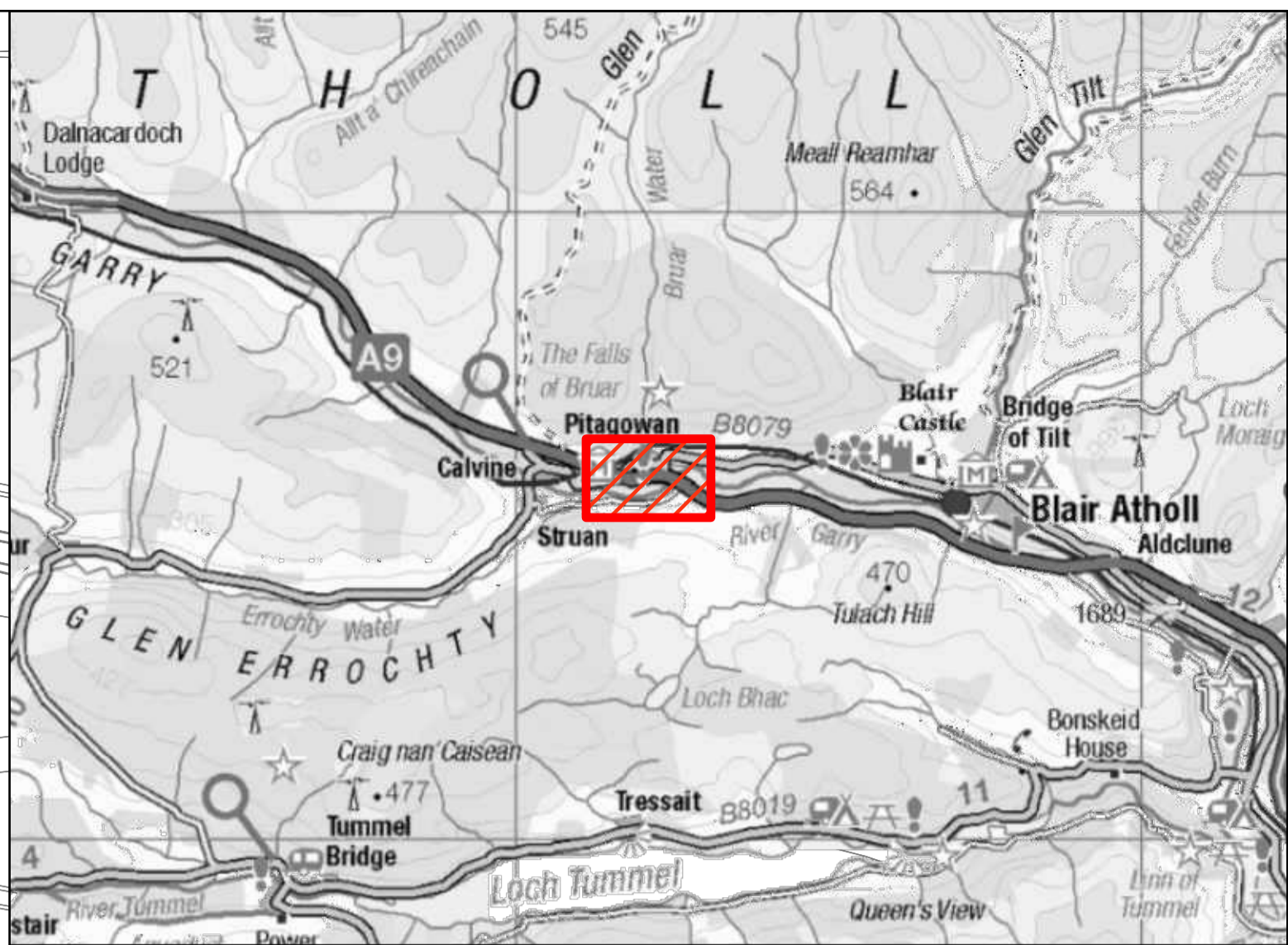
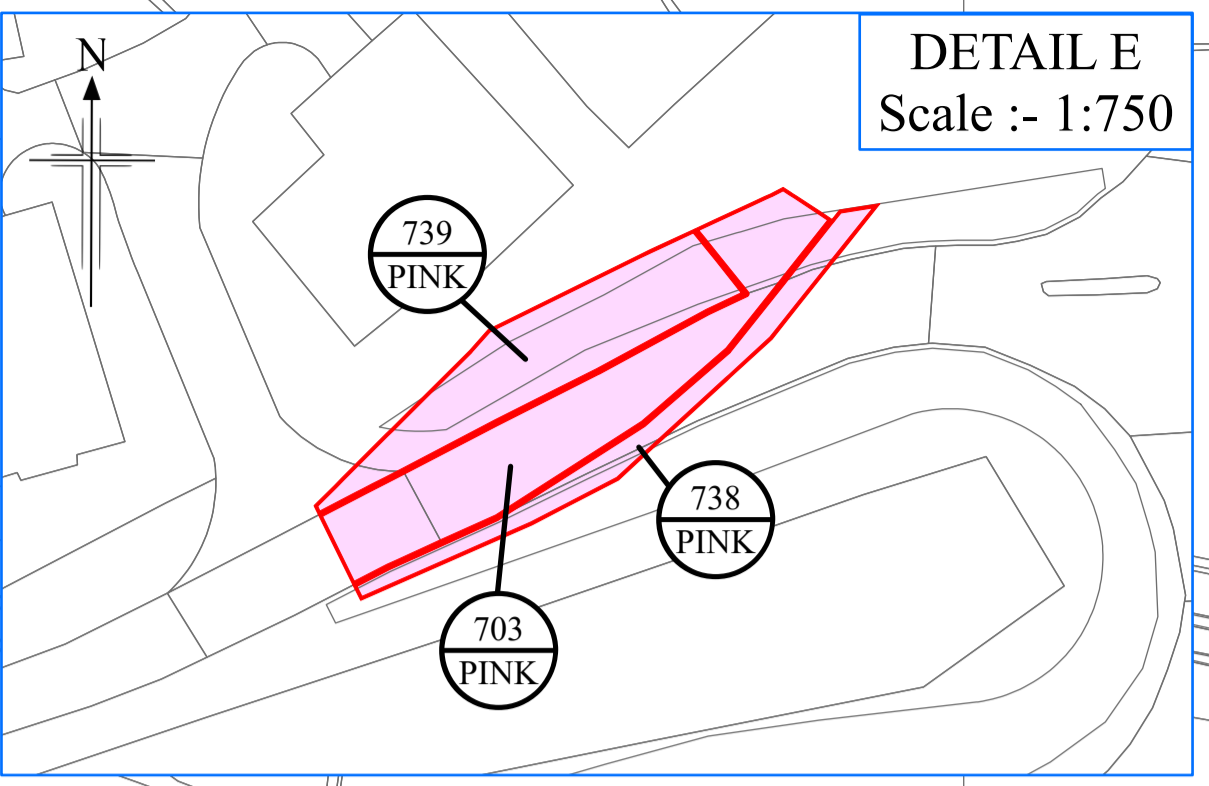
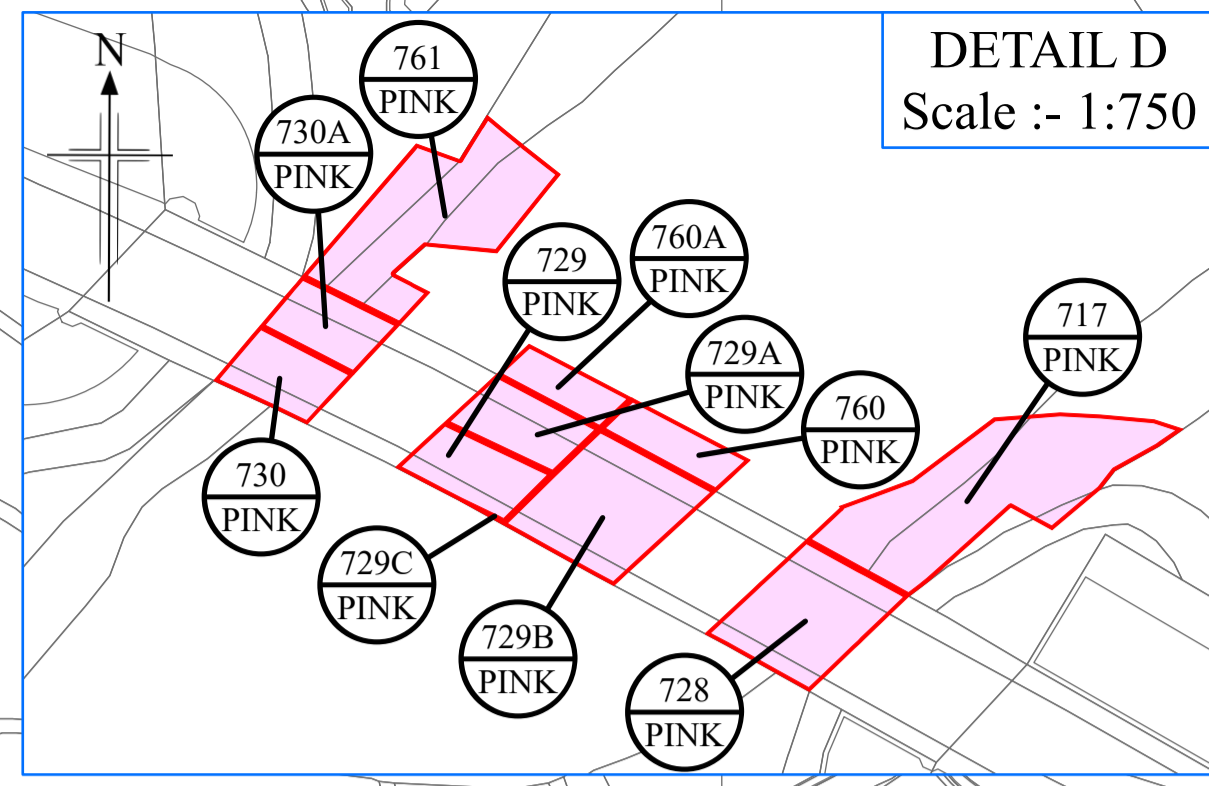
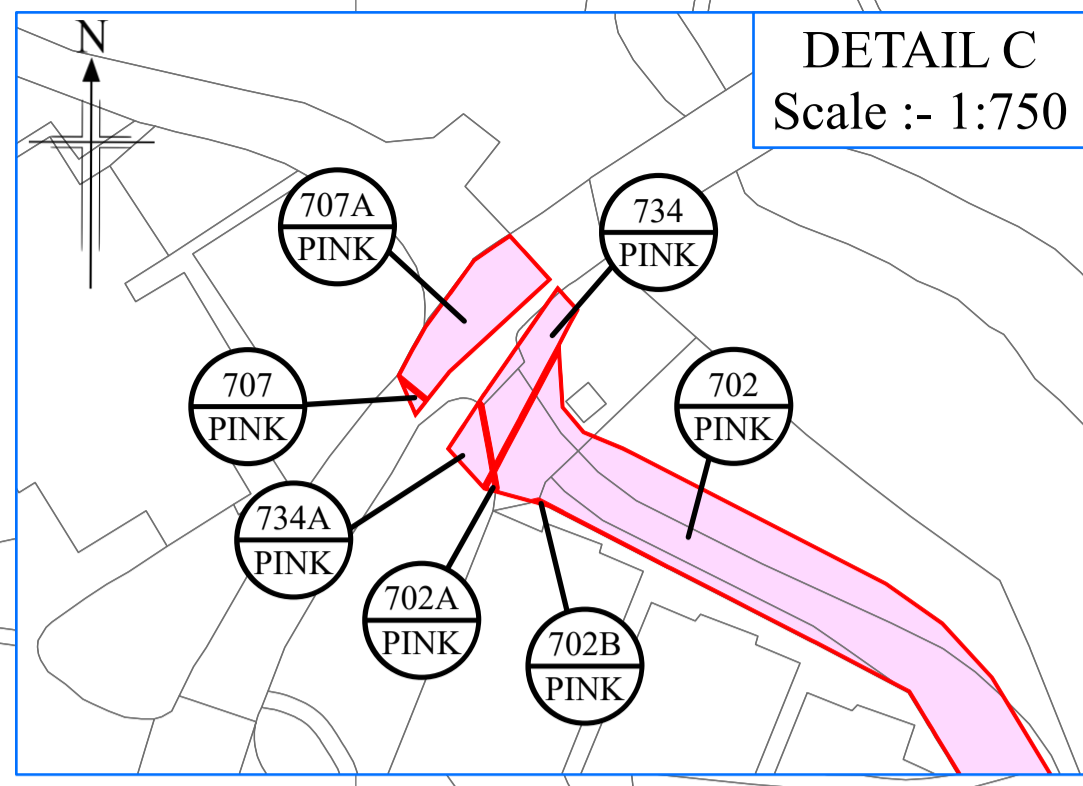
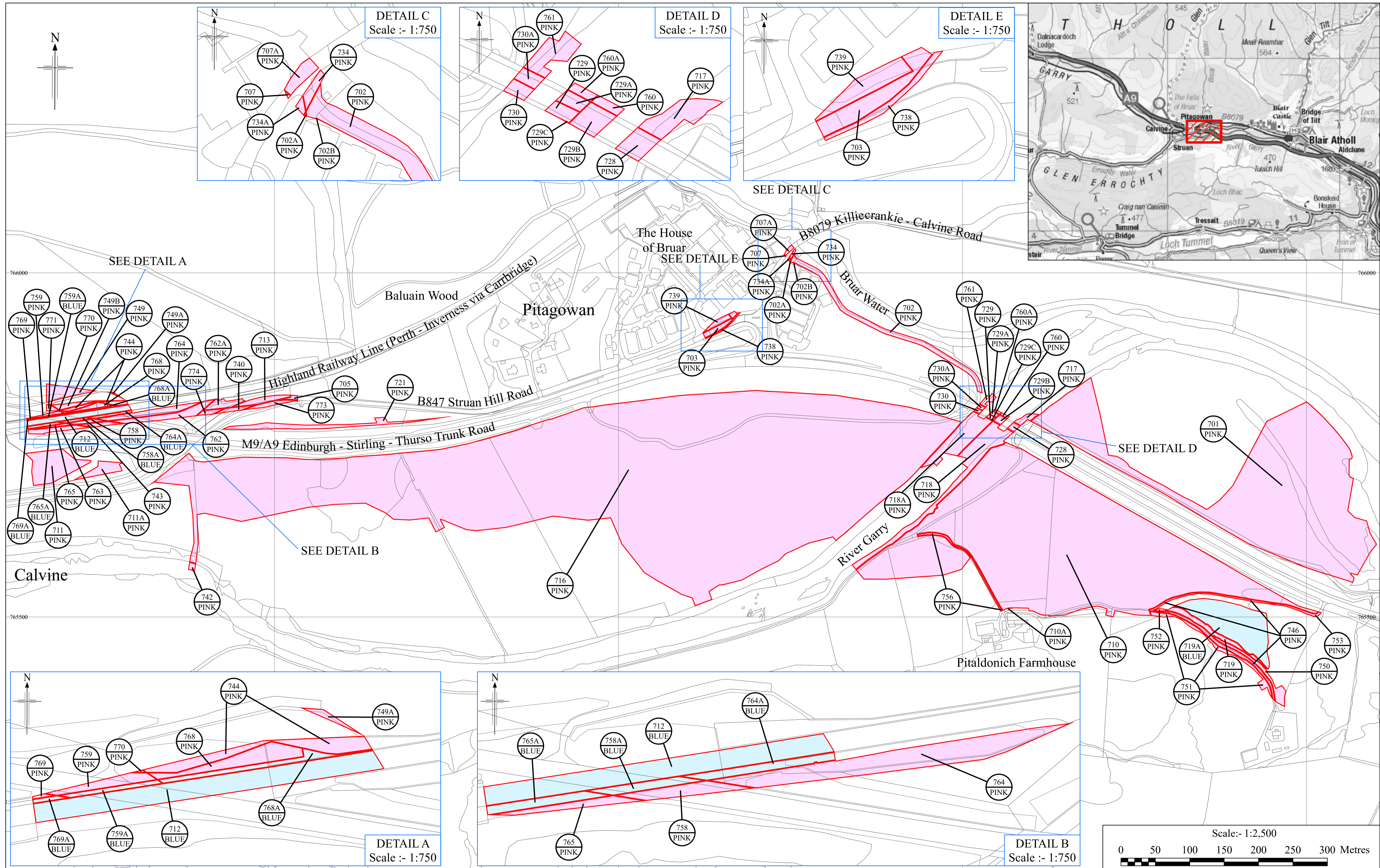

SEE DETAIL A

SEE DETAIL C

SEE DETAIL E

SEE DETAIL D

SEE DETAIL B

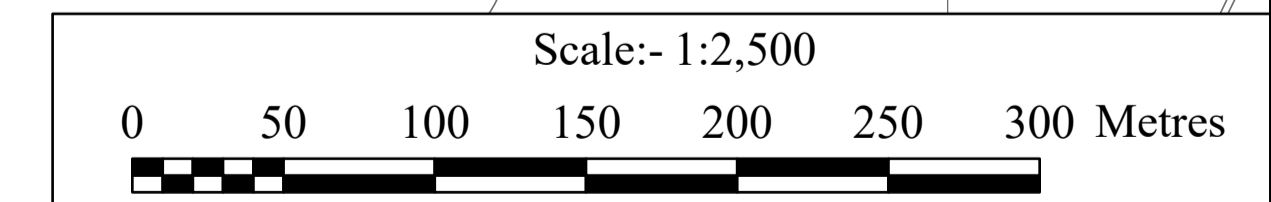
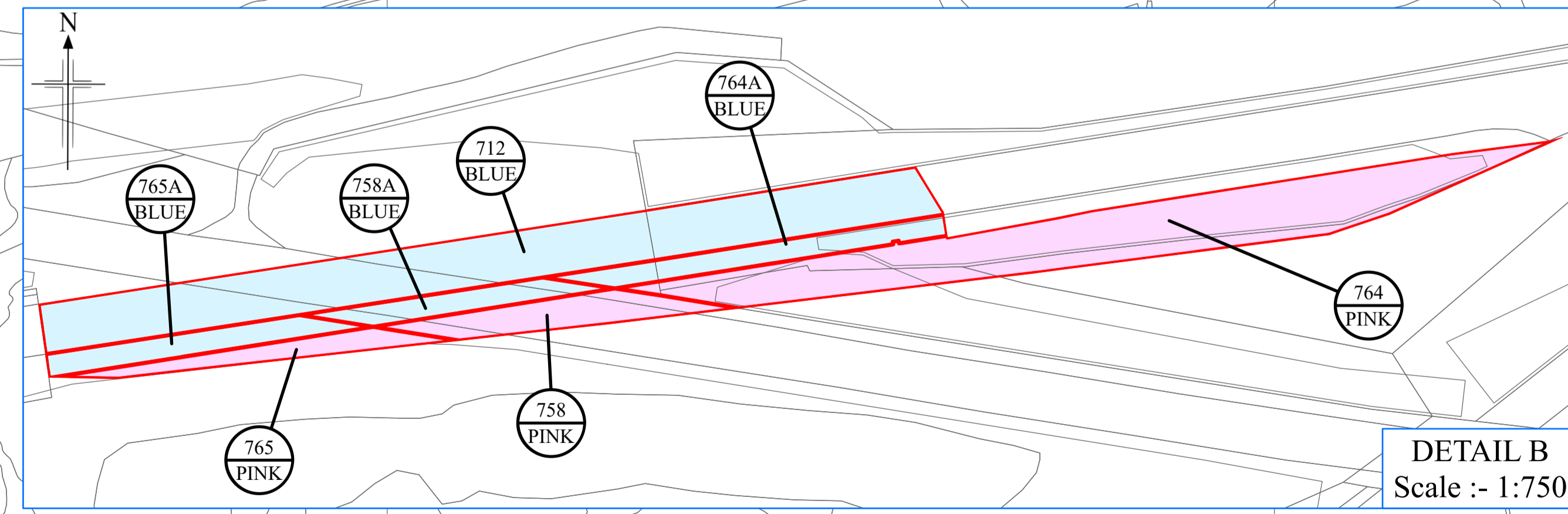
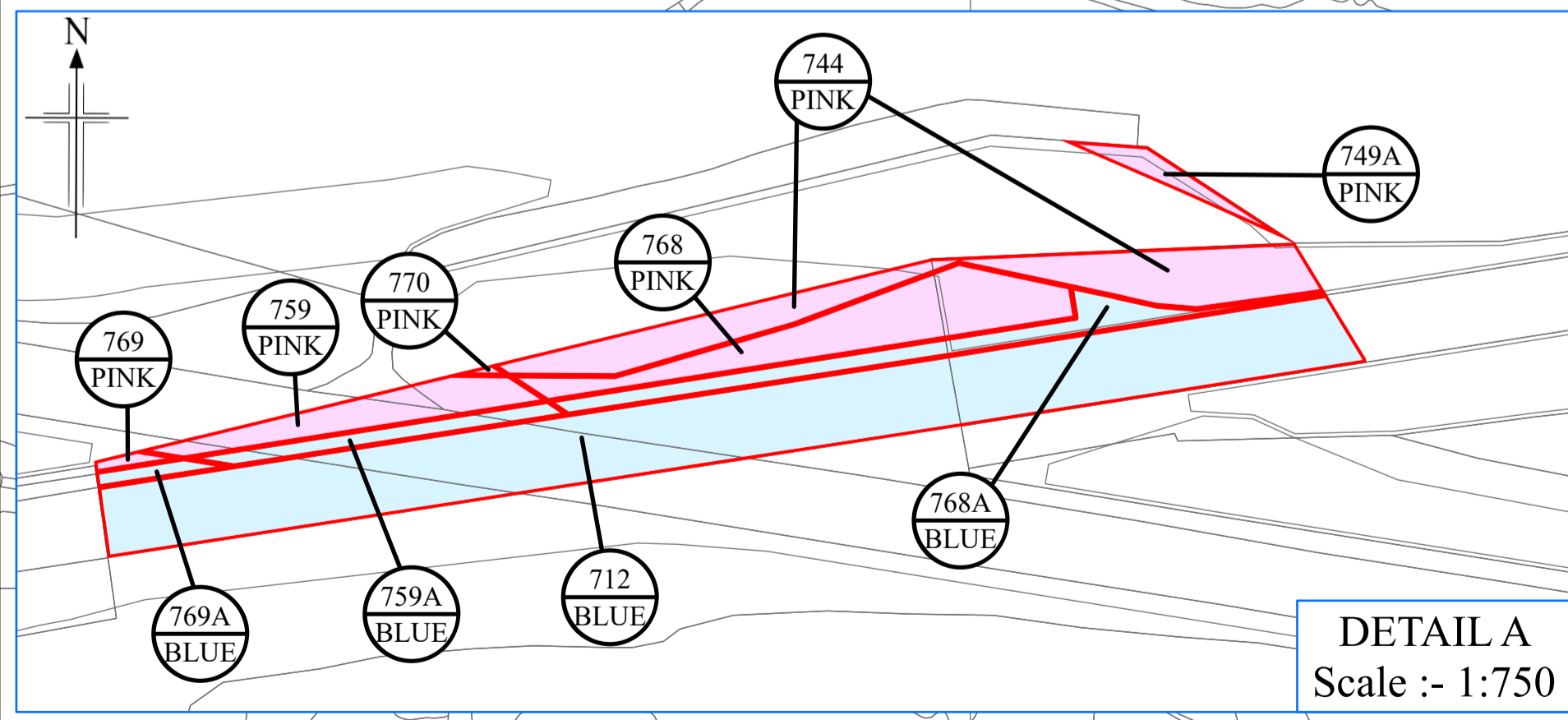

**KEY**  
PINK LAND TO BE ACQUIRED  
BLUE SERVITUDE RIGHT TO BE ACQUIRED

THE A9 TRUNK ROAD (KILLIECRANKIE TO GLEN GARRY)  
 COMPULSORY PURCHASE ORDER 2024  
 SHEET 7 OF 13

Reproduced by permission of Ordnance Survey on behalf of HMSO. © Crown copyright and database right 2024. All rights reserved. Ordnance Survey Licence number 100046668.

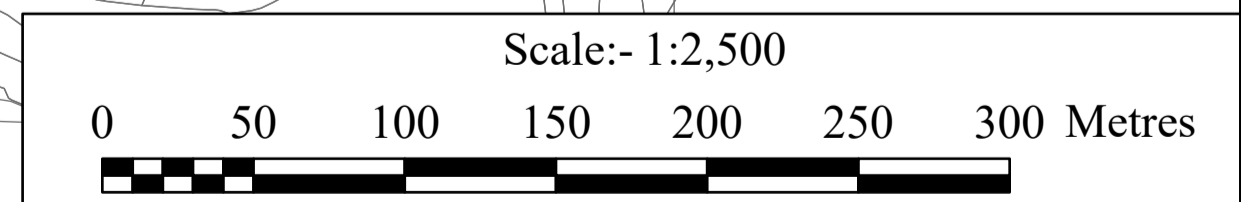
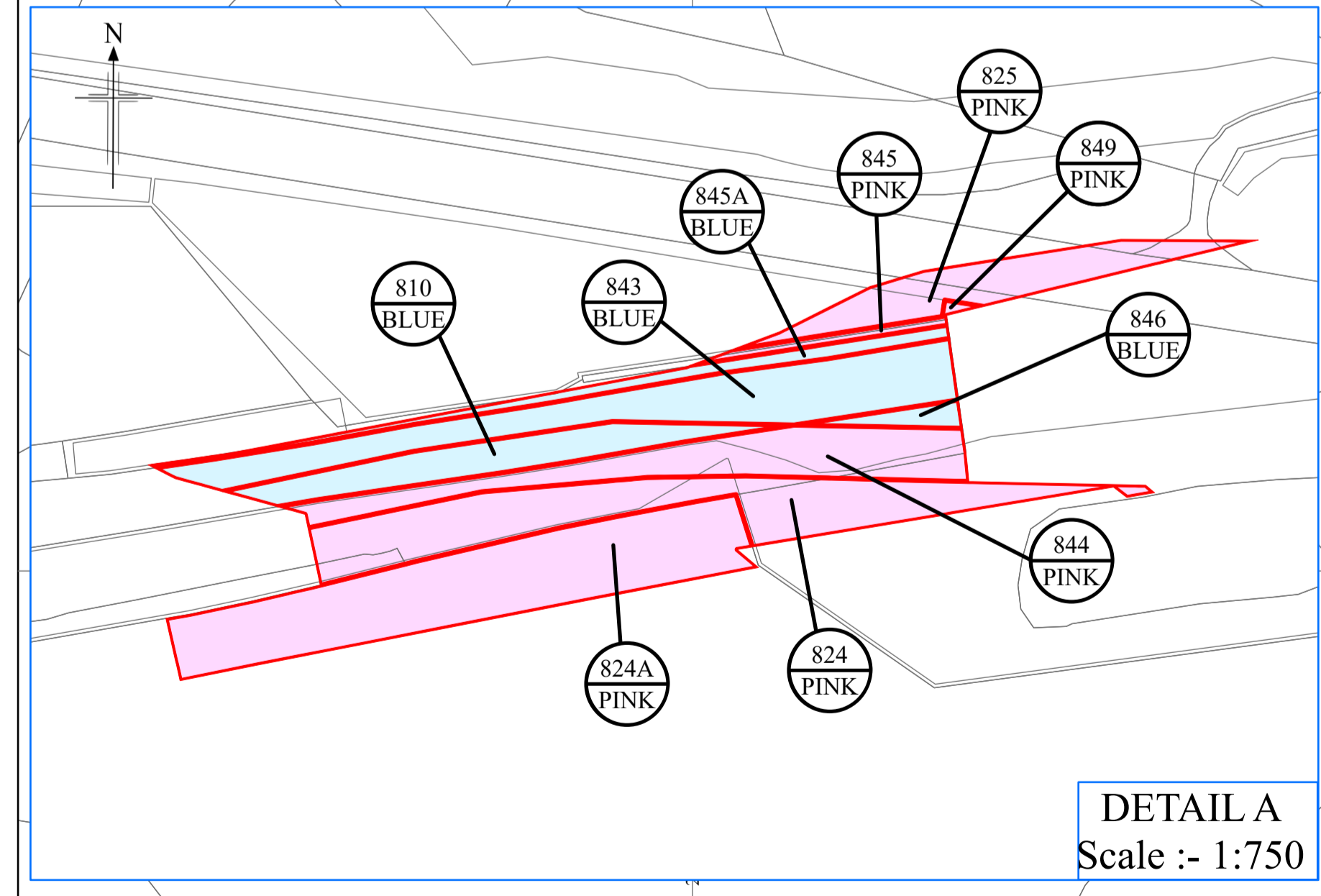
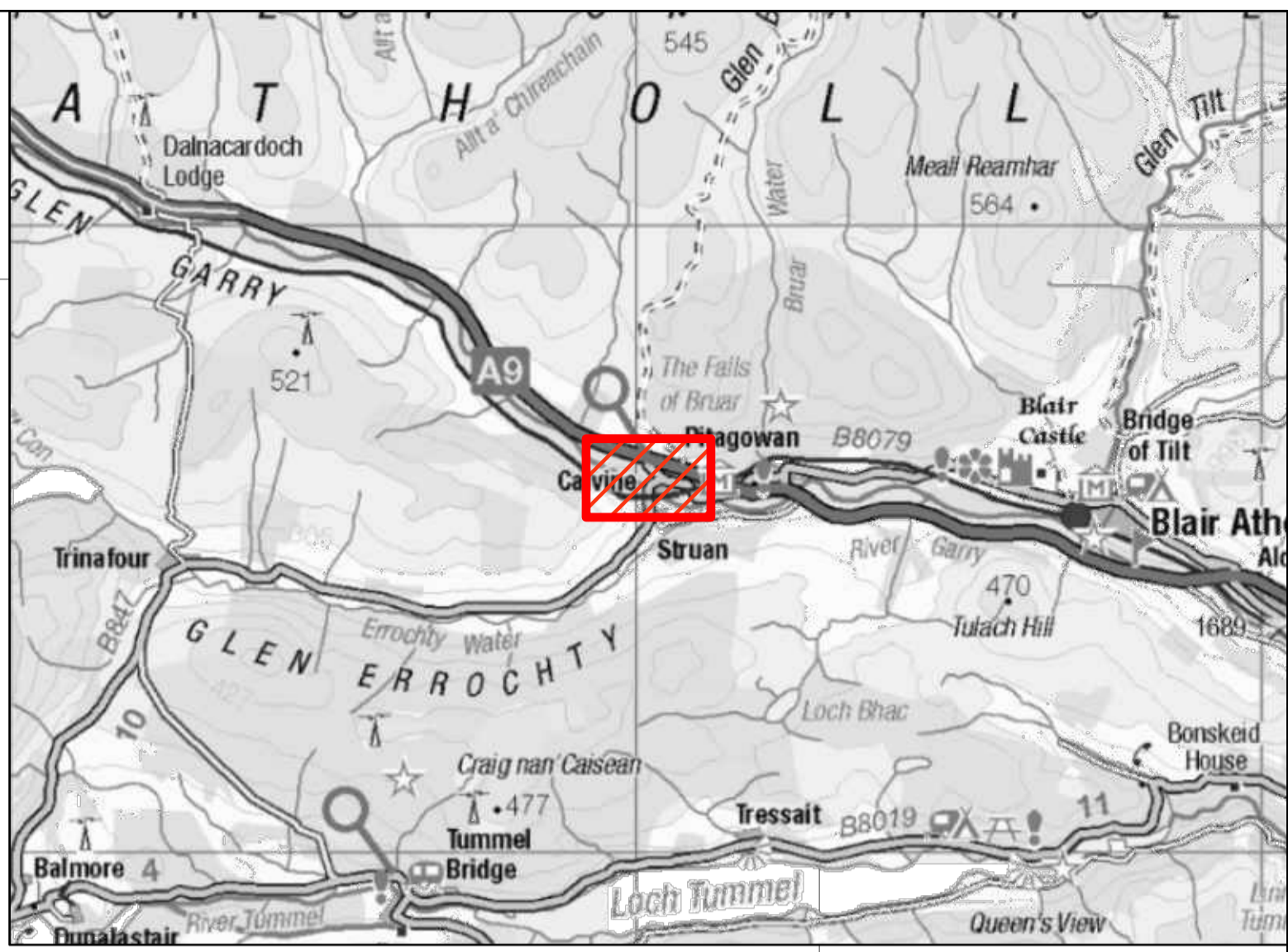
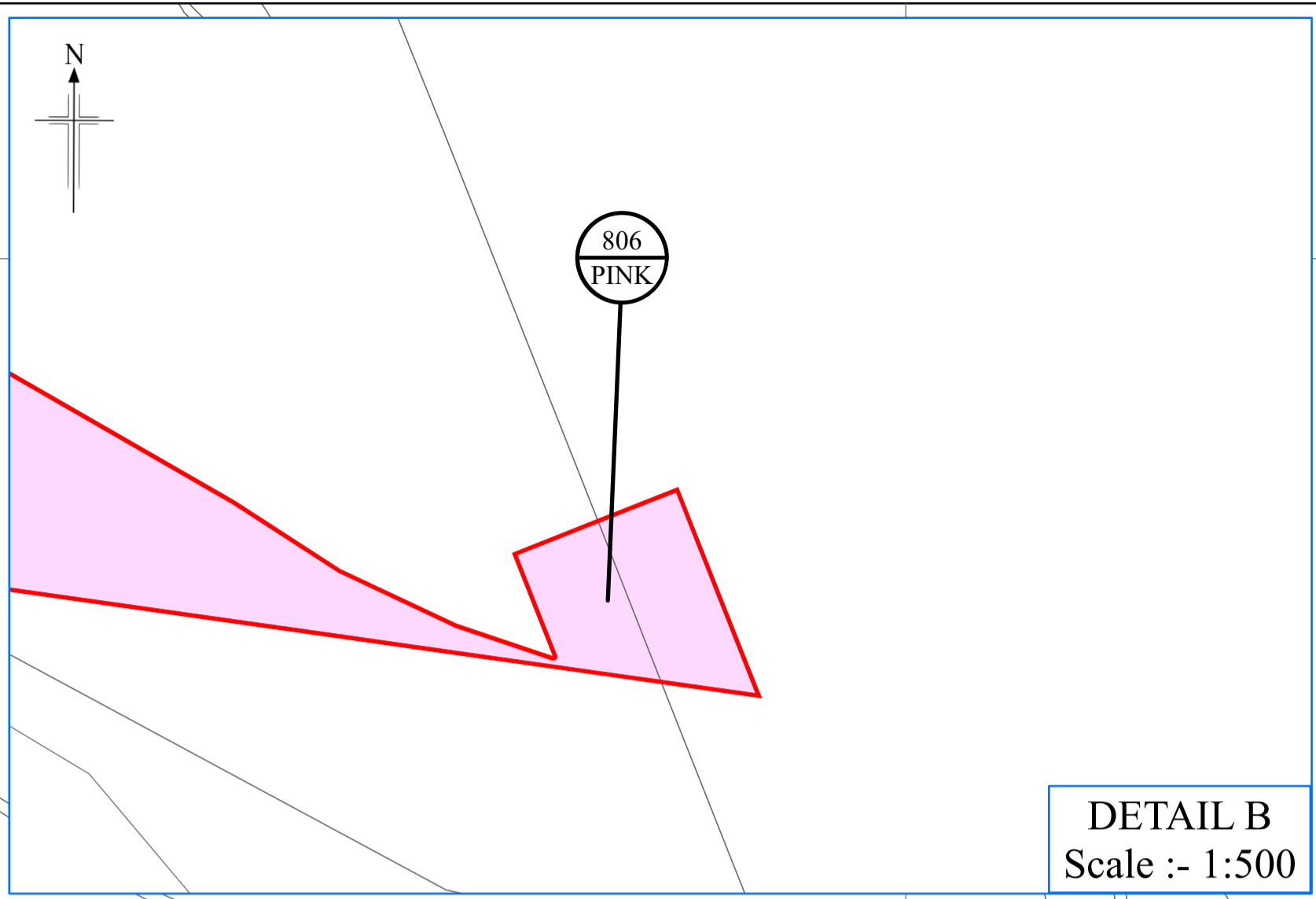
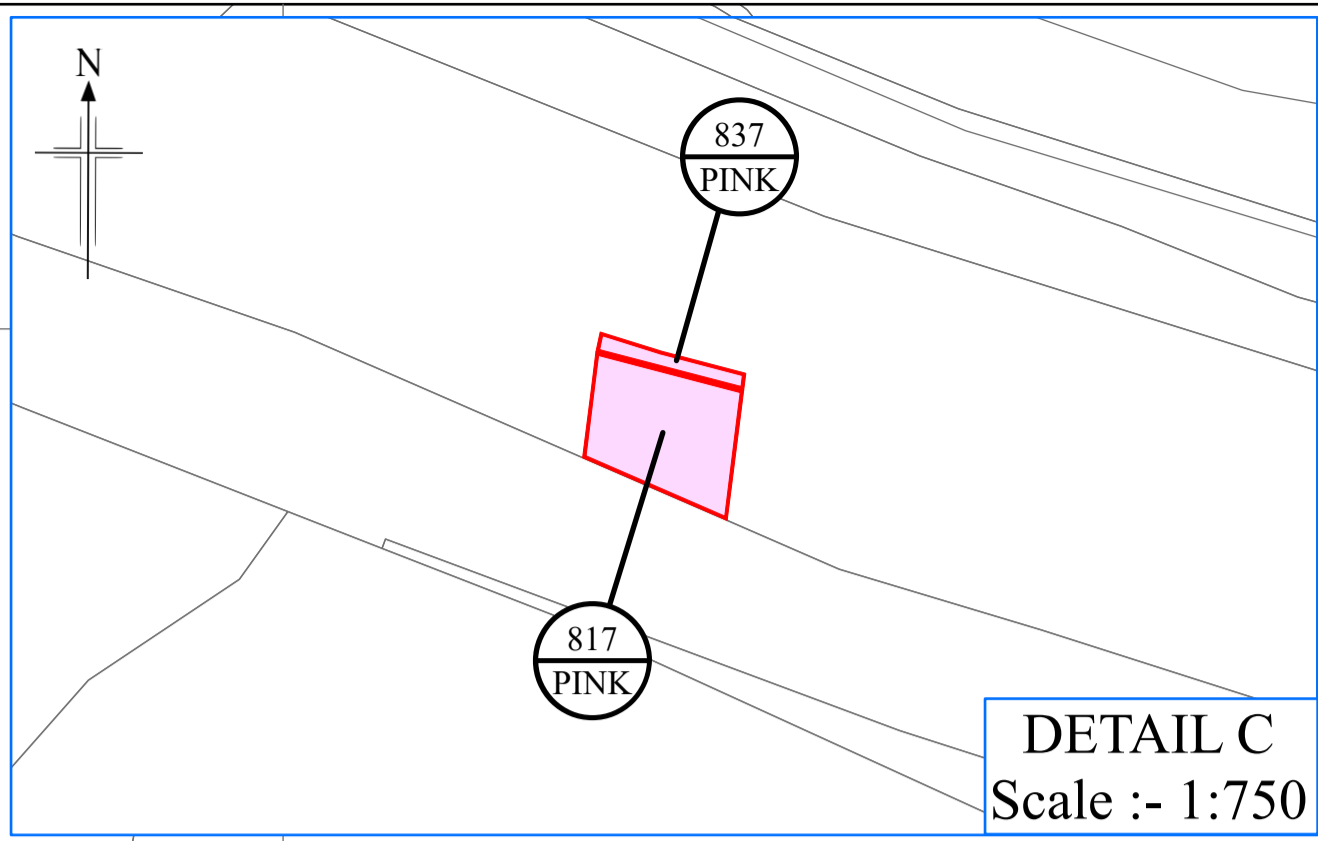
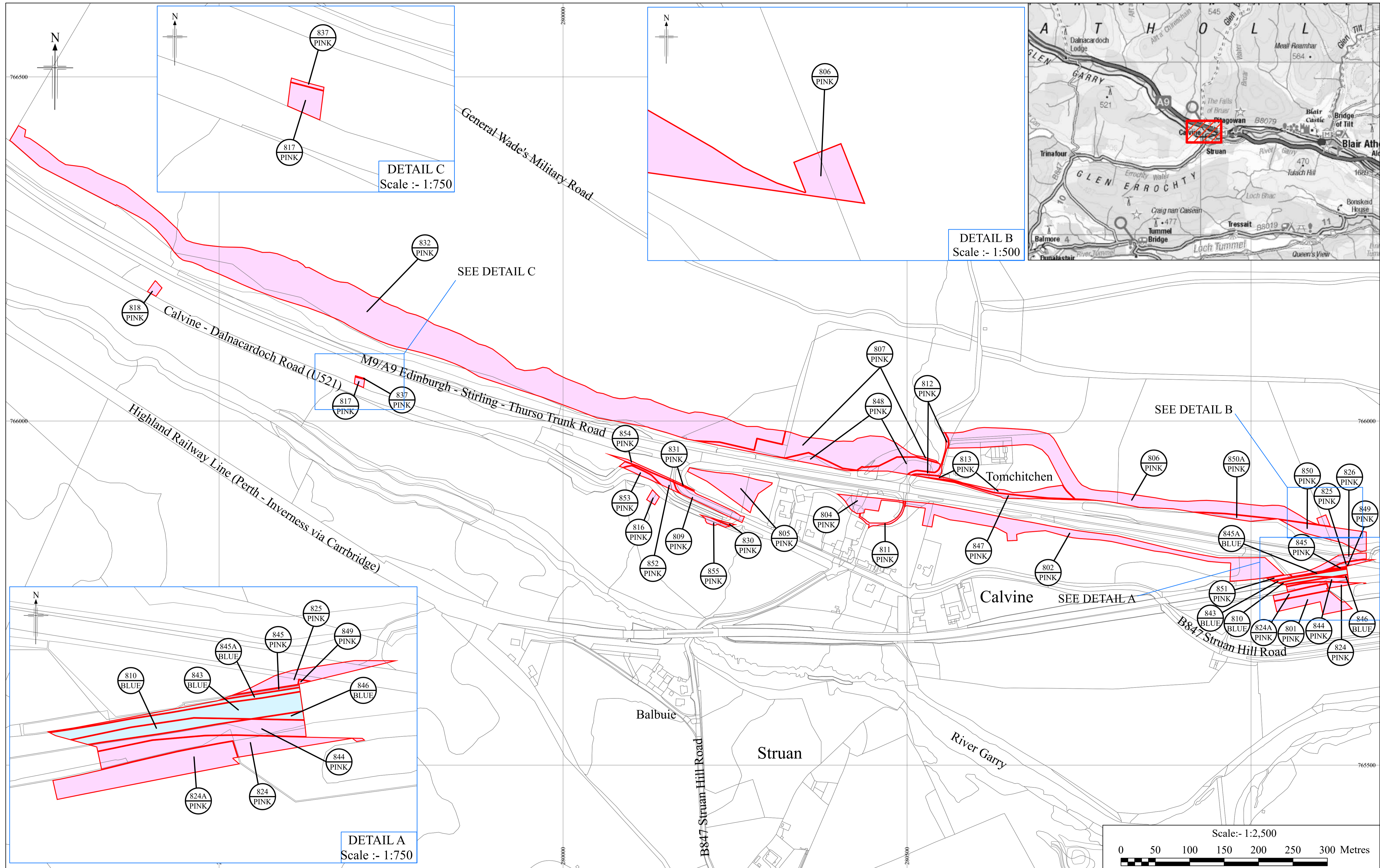

**KEY**  
PINK LAND TO BE ACQUIRED  
BLUE SERVITUDE RIGHT TO BE ACQUIRED

THE A9 TRUNK ROAD (KILLIECRANKIE TO GLEN GARRY)  
 COMPULSORY PURCHASE ORDER 2024  
 SHEET 8 OF 13

Reproduced by permission of Ordnance Survey on behalf of HMSO. © Crown copyright and database right 2024. All rights reserved. Ordnance Survey Licence number 100046668.



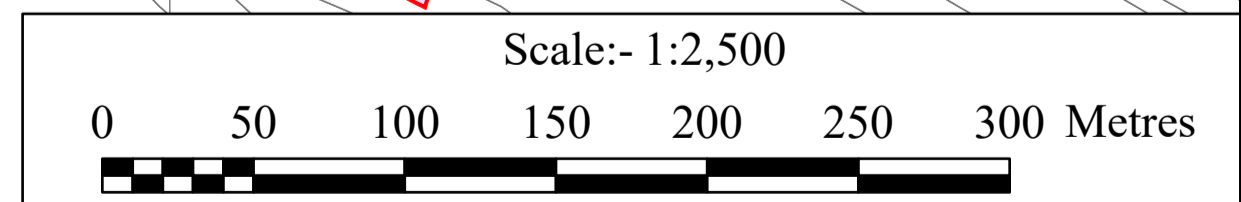
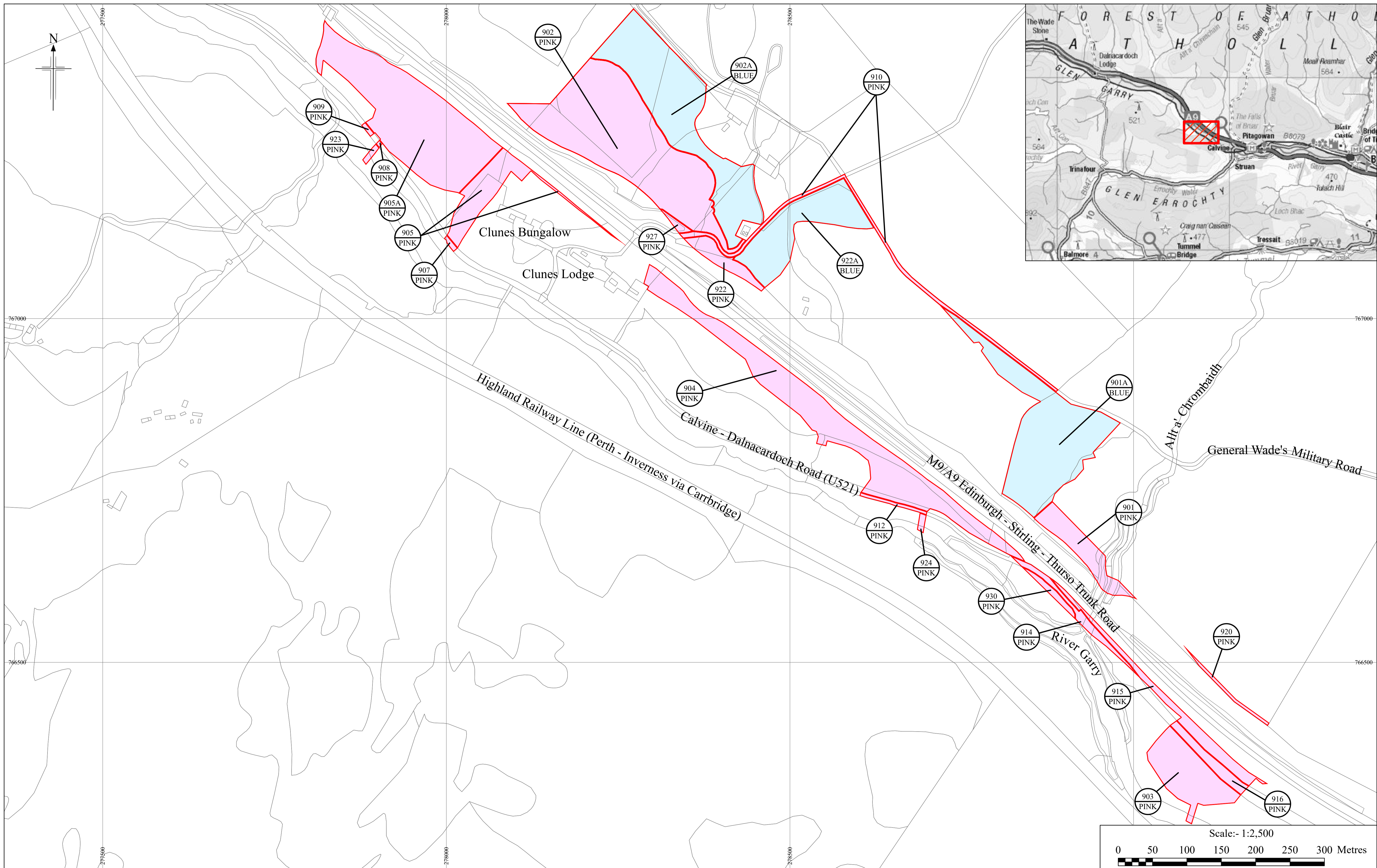

**KEY**  
PINK LAND TO BE ACQUIRED  
BLUE SERVITUDE RIGHT TO BE ACQUIRED

THE A9 TRUNK ROAD (KILLIECRANKIE TO GLEN GARRY)  
 COMPULSORY PURCHASE ORDER 2024  
 SHEET 9 OF 13

Reproduced by permission of Ordnance Survey on behalf of HMSO. © Crown copyright and database right 2024. All rights reserved. Ordnance Survey Licence number 100046668.

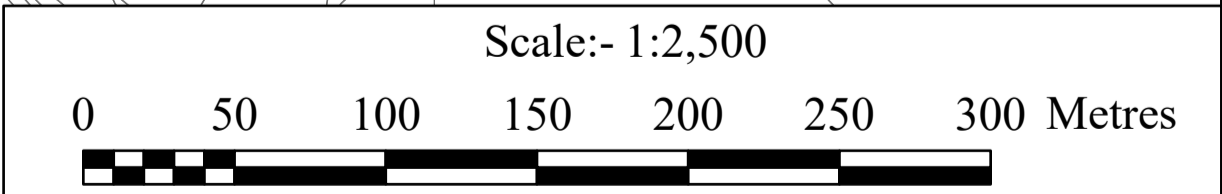
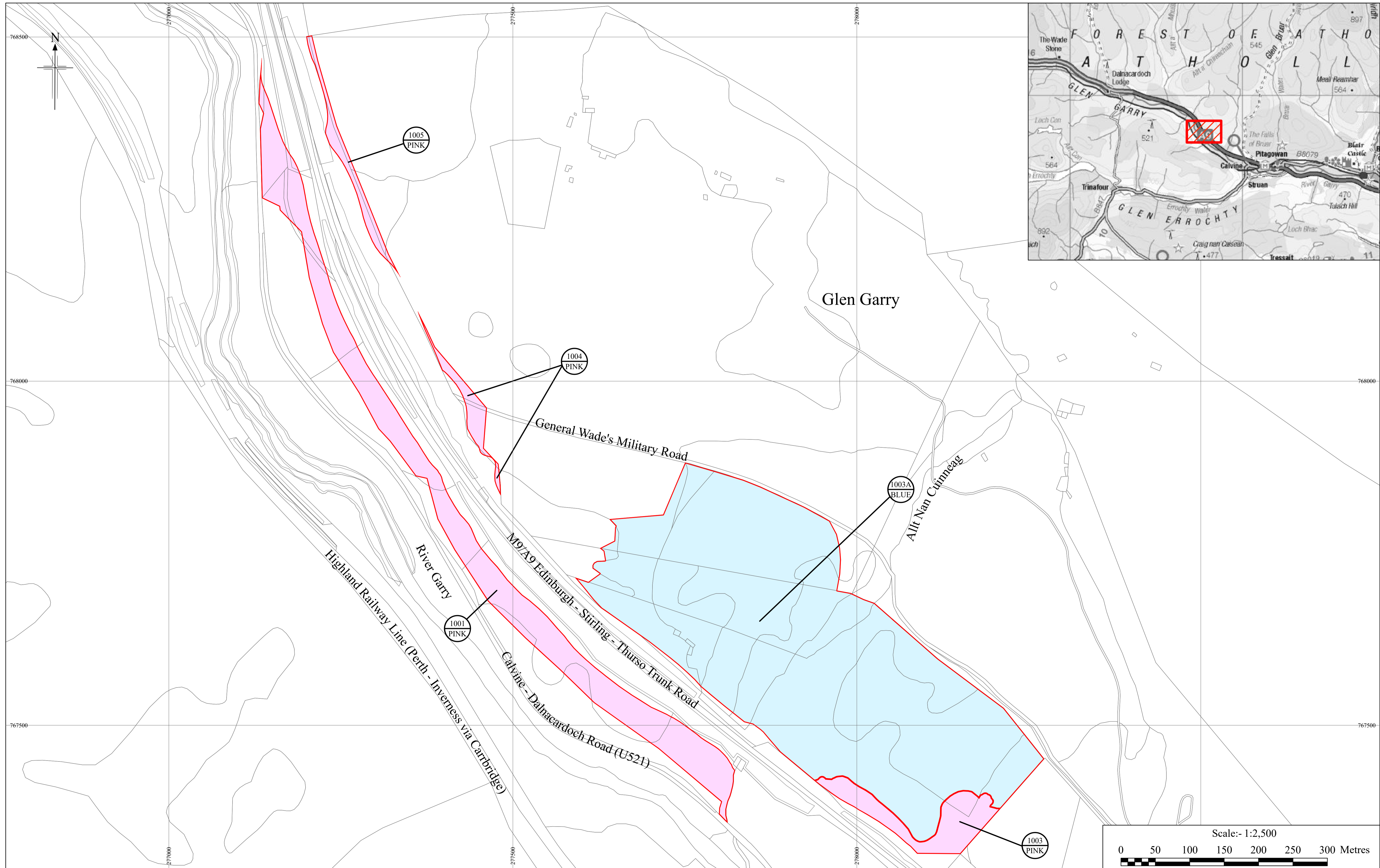

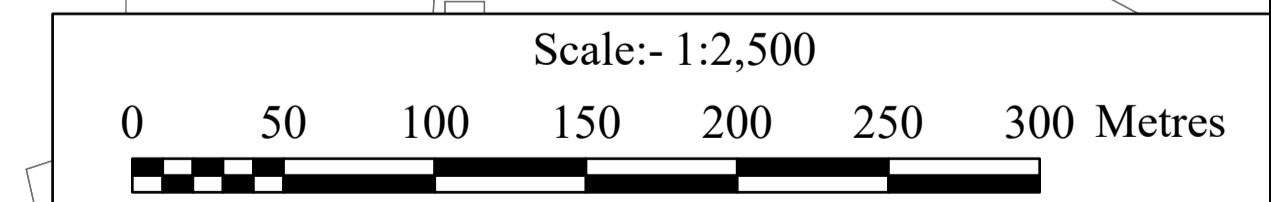
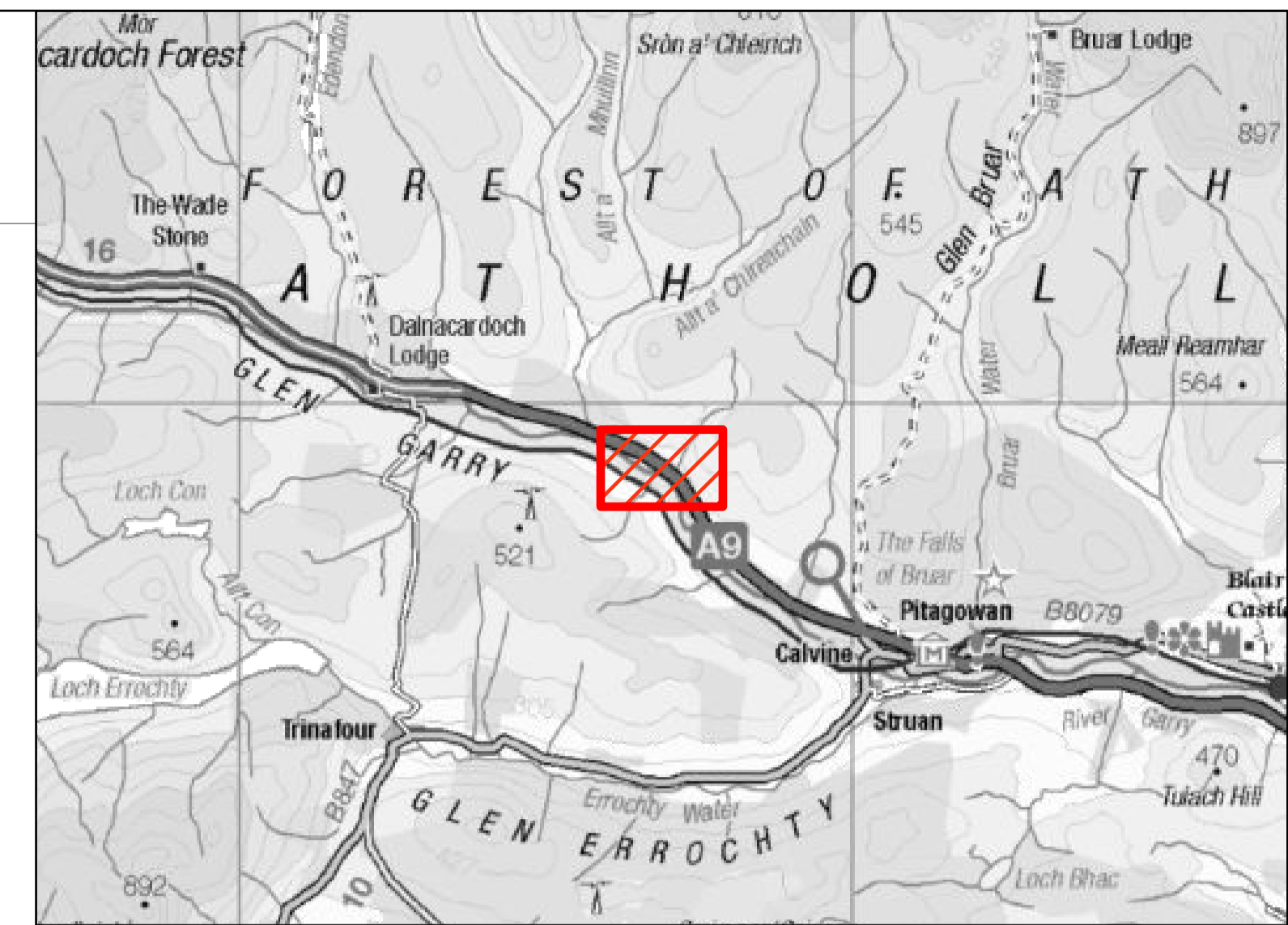
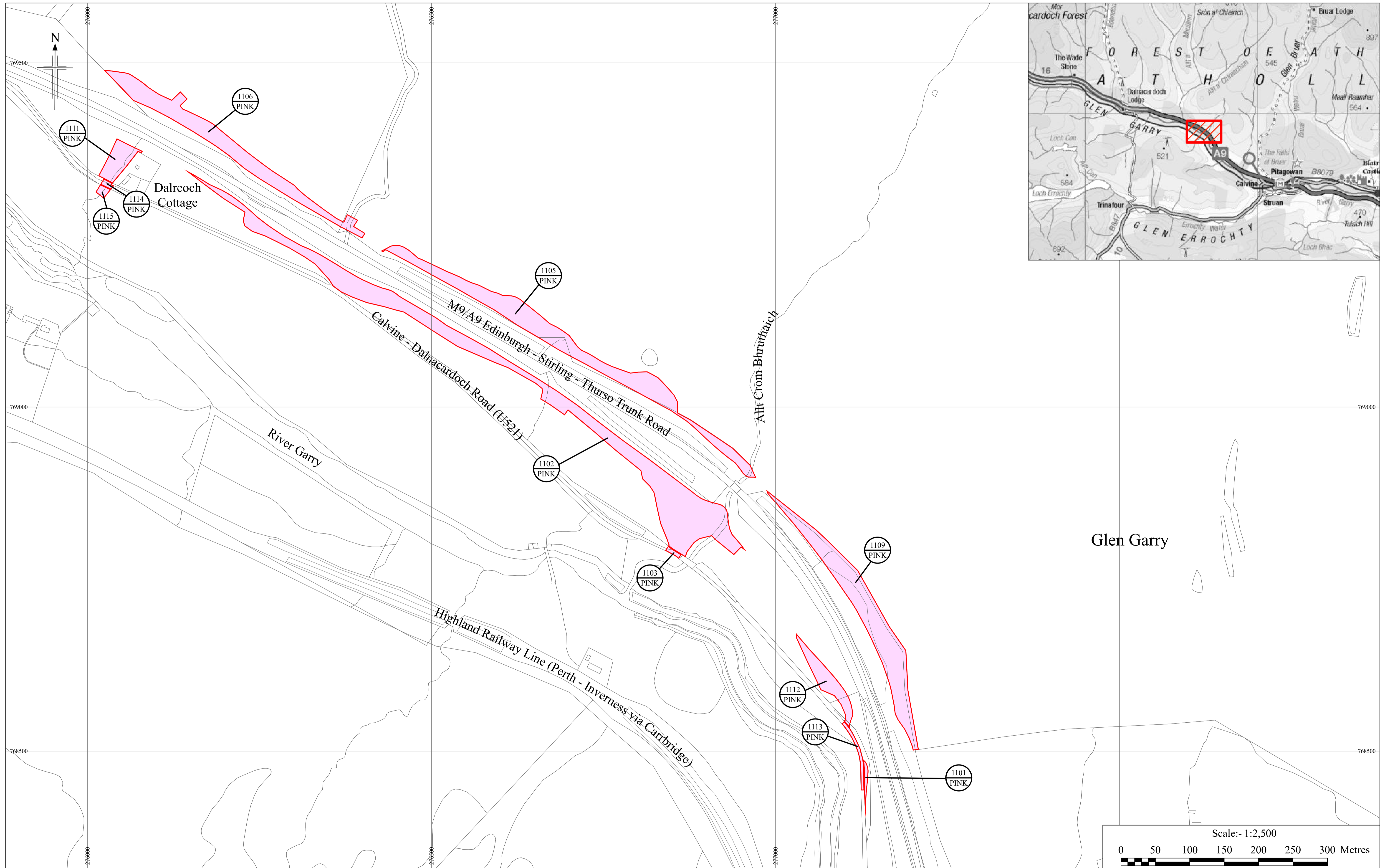

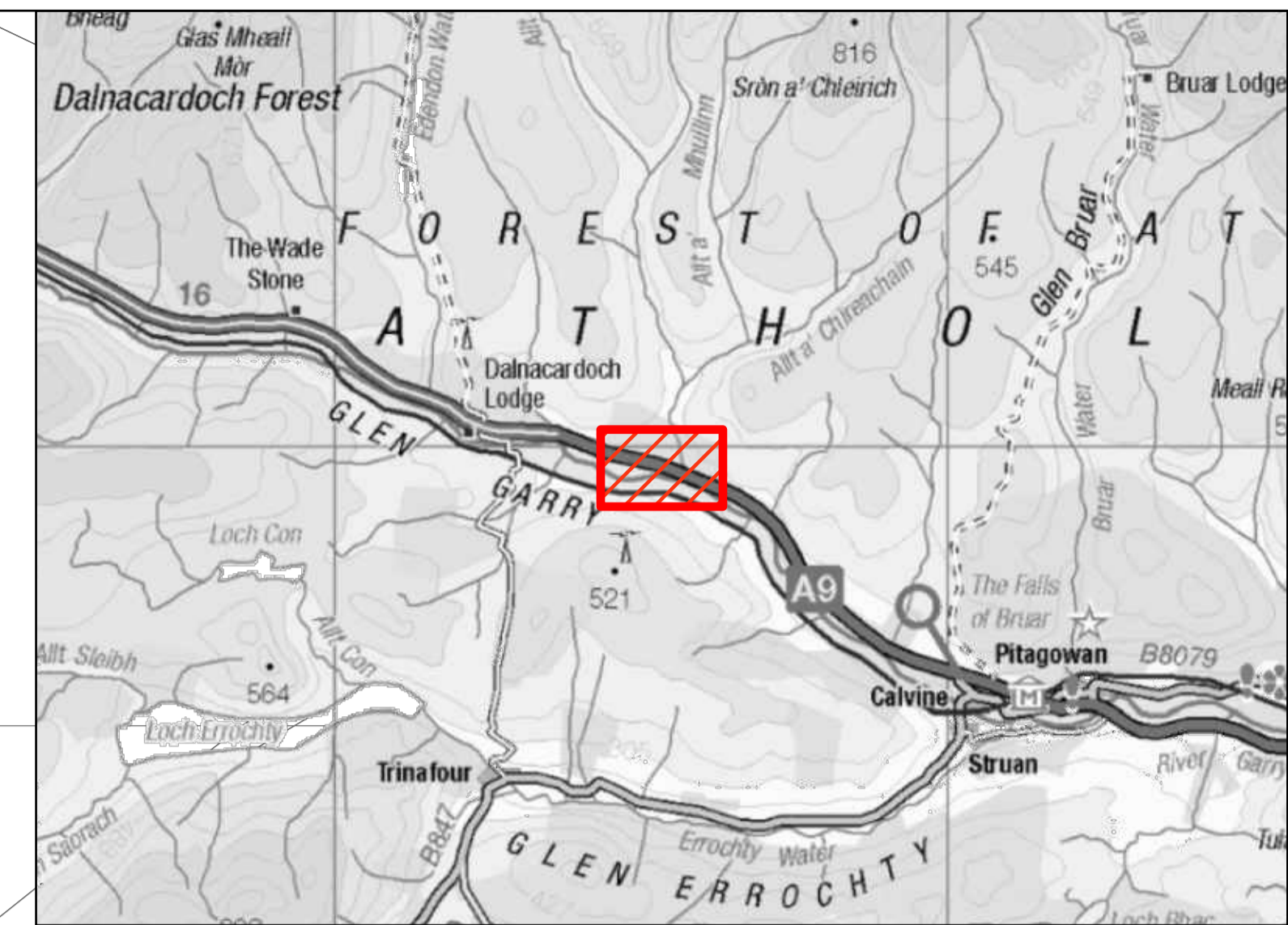
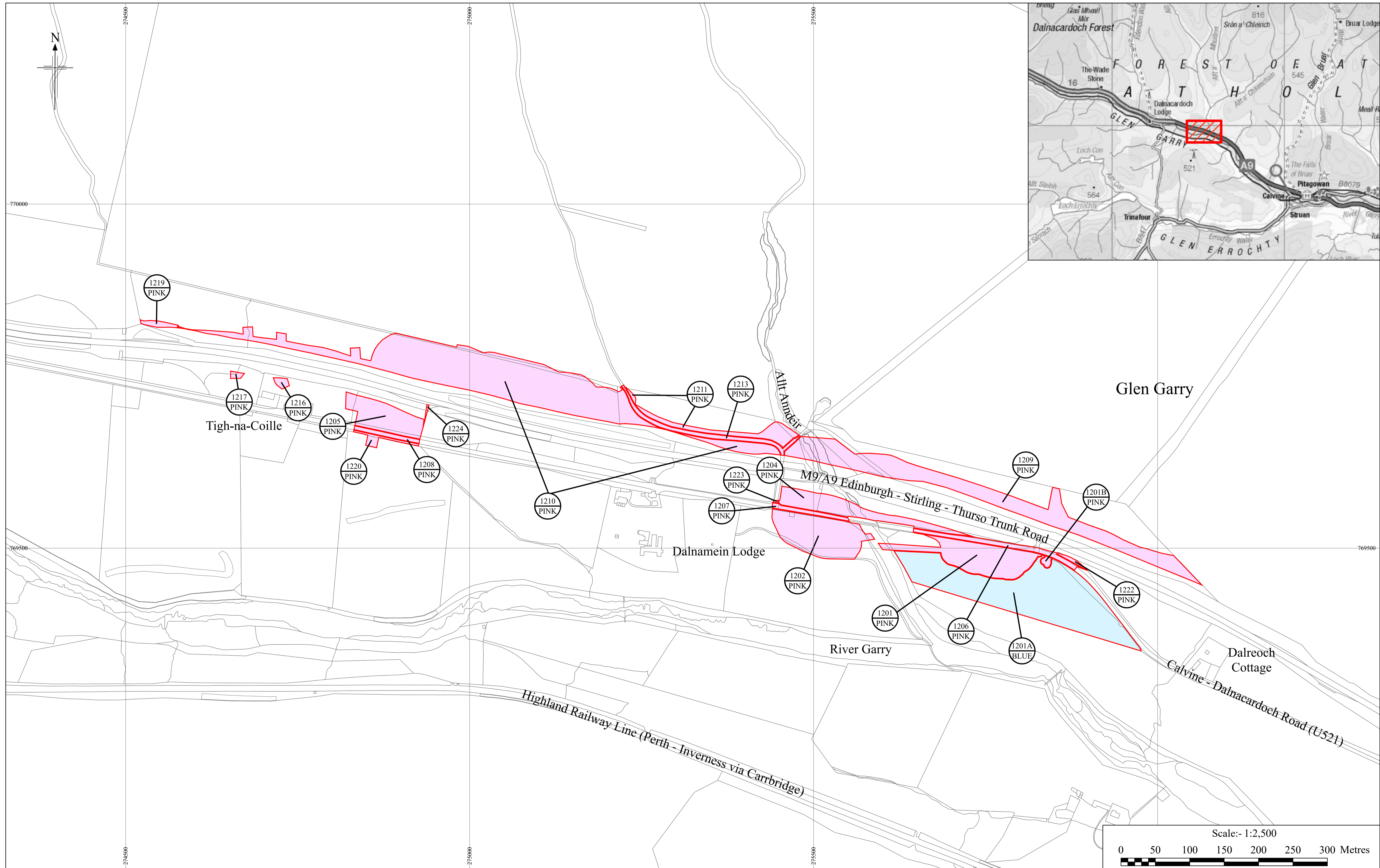

Glen Garry

Tigh-na-Coille

Dalnamein Lodge

River Garry

Dalreoch Cottage

Highland Railway Line (Perth - Inverness via Carrbridge)

M9/A9 Edinburgh - Stirling - Thurso Trunk Road

Calvine - Dalnacardoch Road (U521)

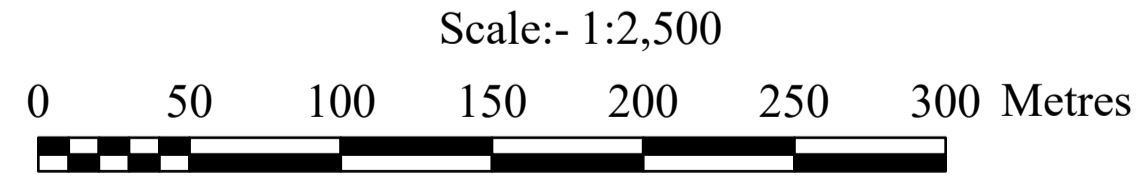

**KEY**  
**PINK** LAND TO BE ACQUIRED  
**BLUE** SERVITUDE RIGHT TO BE ACQUIRED

THE A9 TRUNK ROAD (KILLIECRANKIE TO GLEN GARRY)  
 COMPULSORY PURCHASE ORDER 2024  
 SHEET 12 OF 13

Reproduced by permission of Ordnance Survey on behalf of HMSO. © Crown copyright and database right 2024. All rights reserved. Ordnance Survey Licence number 100046668.

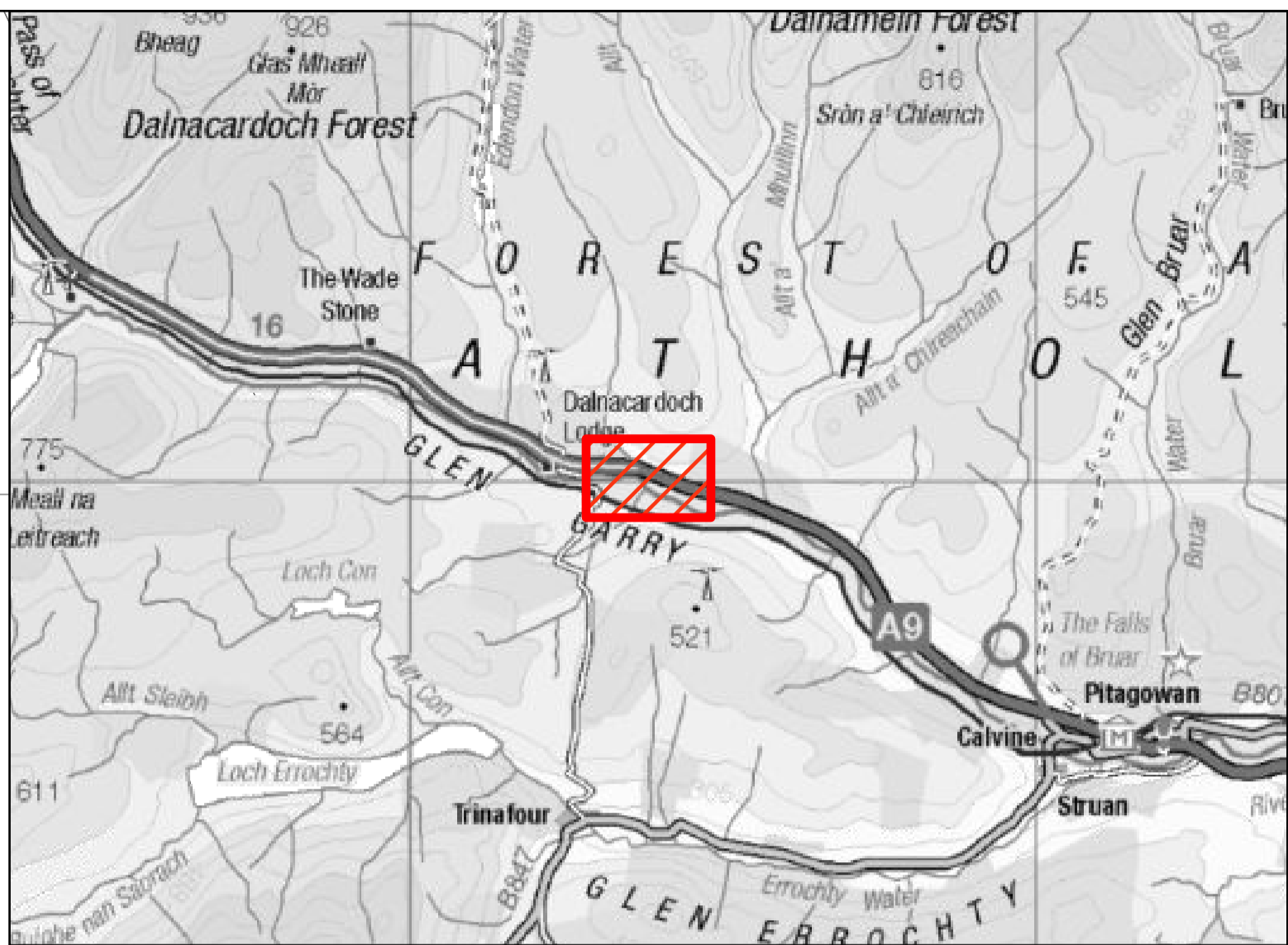
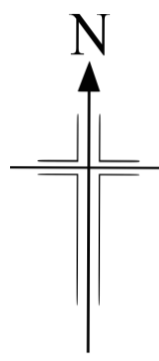
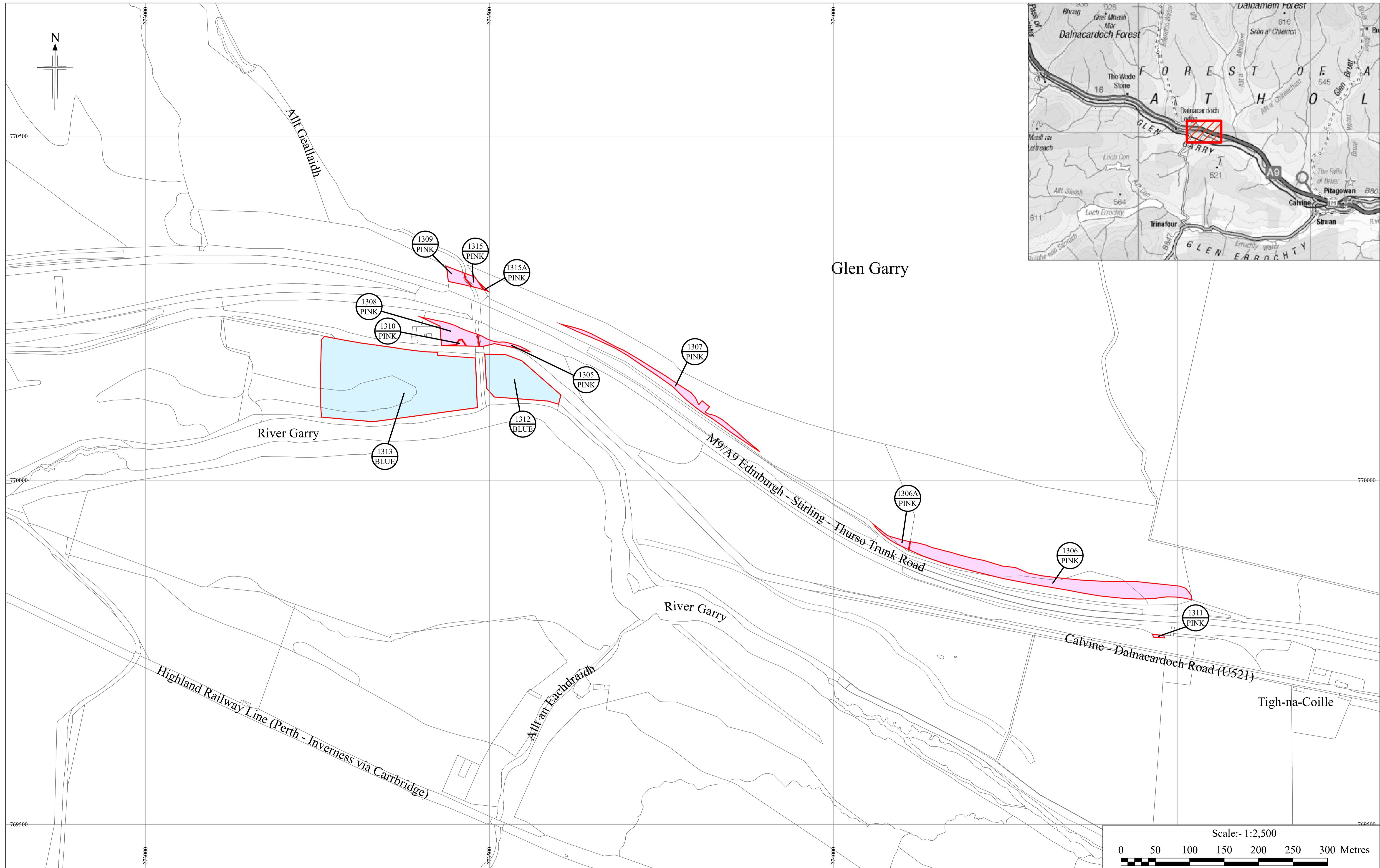

**KEY**

	LAND TO BE ACQUIRED
	SERVITUDE RIGHT TO BE ACQUIRED

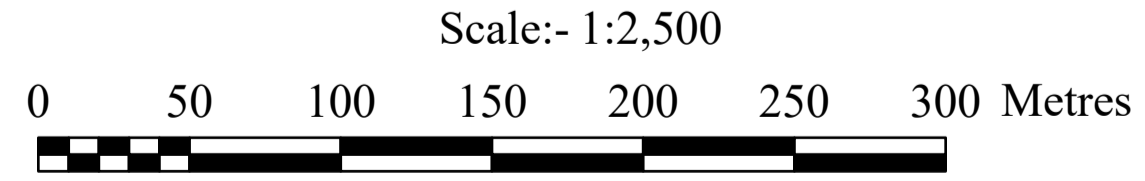

Reproduced by permission of Ordnance Survey on behalf of HMSO. © Crown copyright and database right 2024. All rights reserved. Ordnance Survey Licence number 100046668.

THE A9 TRUNK ROAD (KILLIECRANKIE TO GLEN GARRY)  
 COMPULSORY PURCHASE ORDER 2024  
 SHEET 13 OF 13