

Biodiversity Net Gain (BNG) & Natural Capital (NC) Enhancement Sites

Grassland

- g1b6 - other upland acid grassland
- g3a - lowland meadows
- g3c - other neutral grassland

Heathland and shrub

- h1b - upland heathland
- h1b6 - wet heathland with cross-leaved heath, upland (H4010)
- h3h - mixed scrub

Rivers and Lakes

- r2b - other rivers and streams

Urban

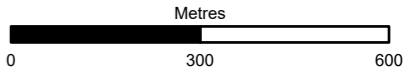
- u1c - artificial unvegetated unsealed surface
- u1b - developed land, sealed surface

Wetland

- f2 - fen, marsh and swamp
- f2b - purple moor grass and rush pastures
- f2d - aquatic marginal vegetation

Woodland and forests

- w1h - other woodland, mixed
- w1g - other woodland, broadleaved
- w1e - upland birchwoods



Subsidiary: Authorised and Accepted – Stage 3 Status: A3

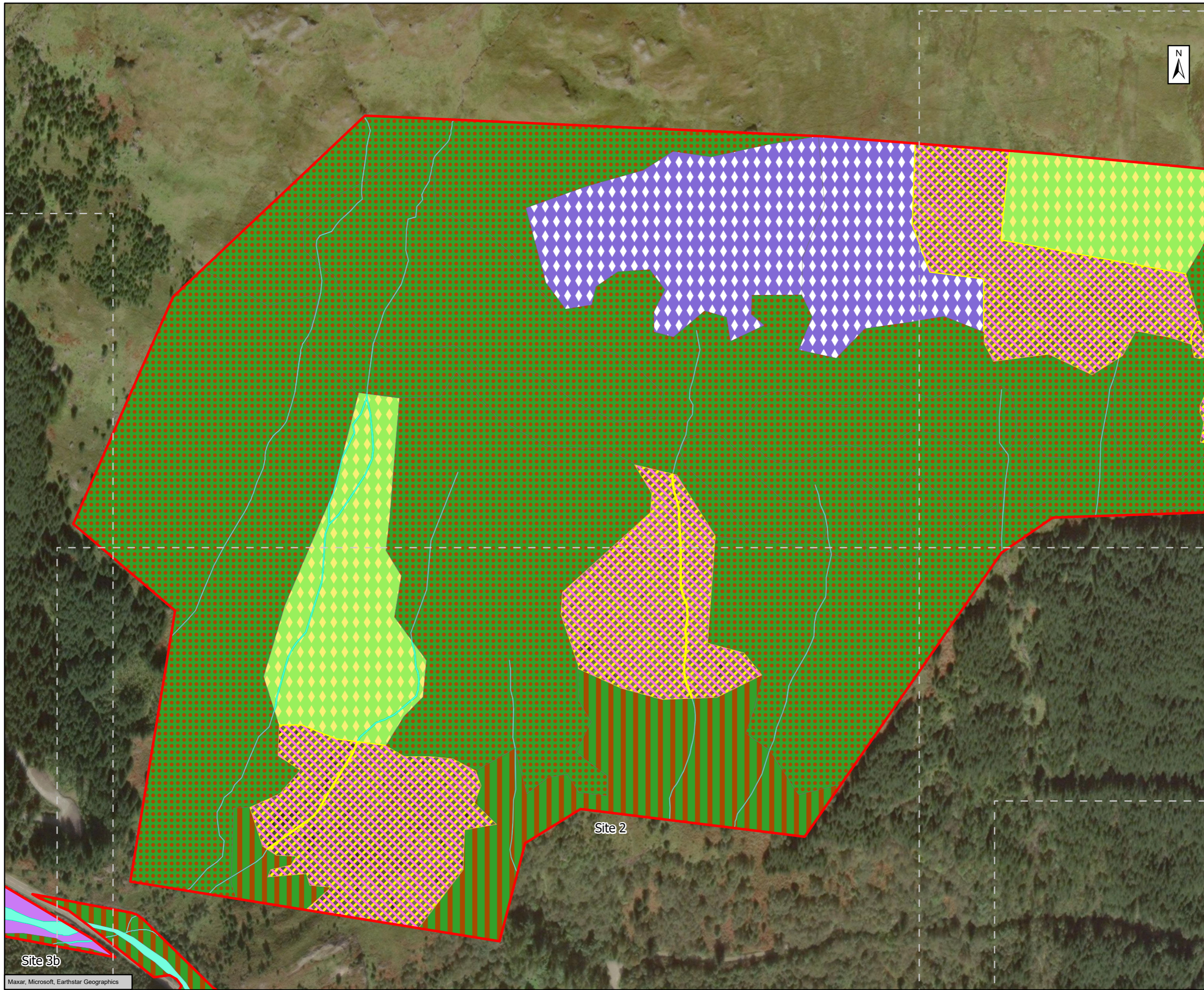


Project Title: A83 Rest and Be Thankful

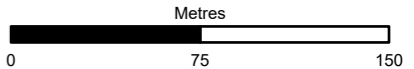


Figure 4.13 - LTS Enhancement sites Post Development Terrestrial and Watercourse Habitat Plan Page 1 of 7

Scale	1:12,000	Drawn	ET	Checked	SB	Approved	SK	Authorised	MR
Document Number	A83AAB-AWJ-EAC-LTS_GEN-GS-VT-000404							Revision	C01
Project	Originator	Volume							
Location	Type	Role	Number						



- Biodiversity Net Gain (BNG) & Natural Capital (NC) Enhancement Sites
- Grassland**
- g1b6 - other upland acid grassland
- Heathland and shrub**
- h1b6 - wet heathland with cross-leaved heath, upland (H4010)
- h3h - mixed scrub
- Rivers and Lakes**
- r2b - other rivers and streams
- Urban**
- u1b - developed land, sealed surface
- Wetland**
- f2b - purple moor grass and rush pastures
- Woodland and forests**
- w1g - other woodland, broadleaved
- w1e - upland birchwoods



Subsidiary: Authorised and Accepted – Stage 3 Status: A3



Project Title: A83 Rest and Be Thankful

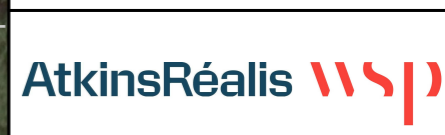




Figure 4.13 - LTS Enhancement sites Post Development Terrestrial and Watercourse Habitat Plan
Page 2 of 7

Scale: 1:3,000	Drawn: ET	Checked: SB	Approved: SK	Authorised: MR
Document Number: A83AAB-AWJ-EAC-LTS_GEN-GS-VT-000404	Project:	Originator:	Volume:	Revision: C01
Location:	Type:	Role:	Number:	




 Biodiversity Net Gain (BNG) & Natural Capital (NC) Enhancement Sites

Grassland

 g1b6 - other upland acid grassland


Heathland and shrub

 h1b6 - wet heathland with cross-leaved heath, upland (H4010)


Rivers and Lakes

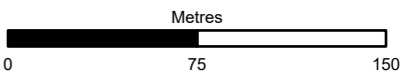
 r2b - other rivers and streams

Wetland

 f2b - purple moor grass and rush pastures

Woodland and forests

 w1g - other woodland, broadleaved



Subsidiary: Authorised and Accepted – Stage 3 Status: A3

Client:  **TRANSPORT SCOTLAND**
COMHDHAIL ALBA

Project Title: A83 Rest and Be Thankful

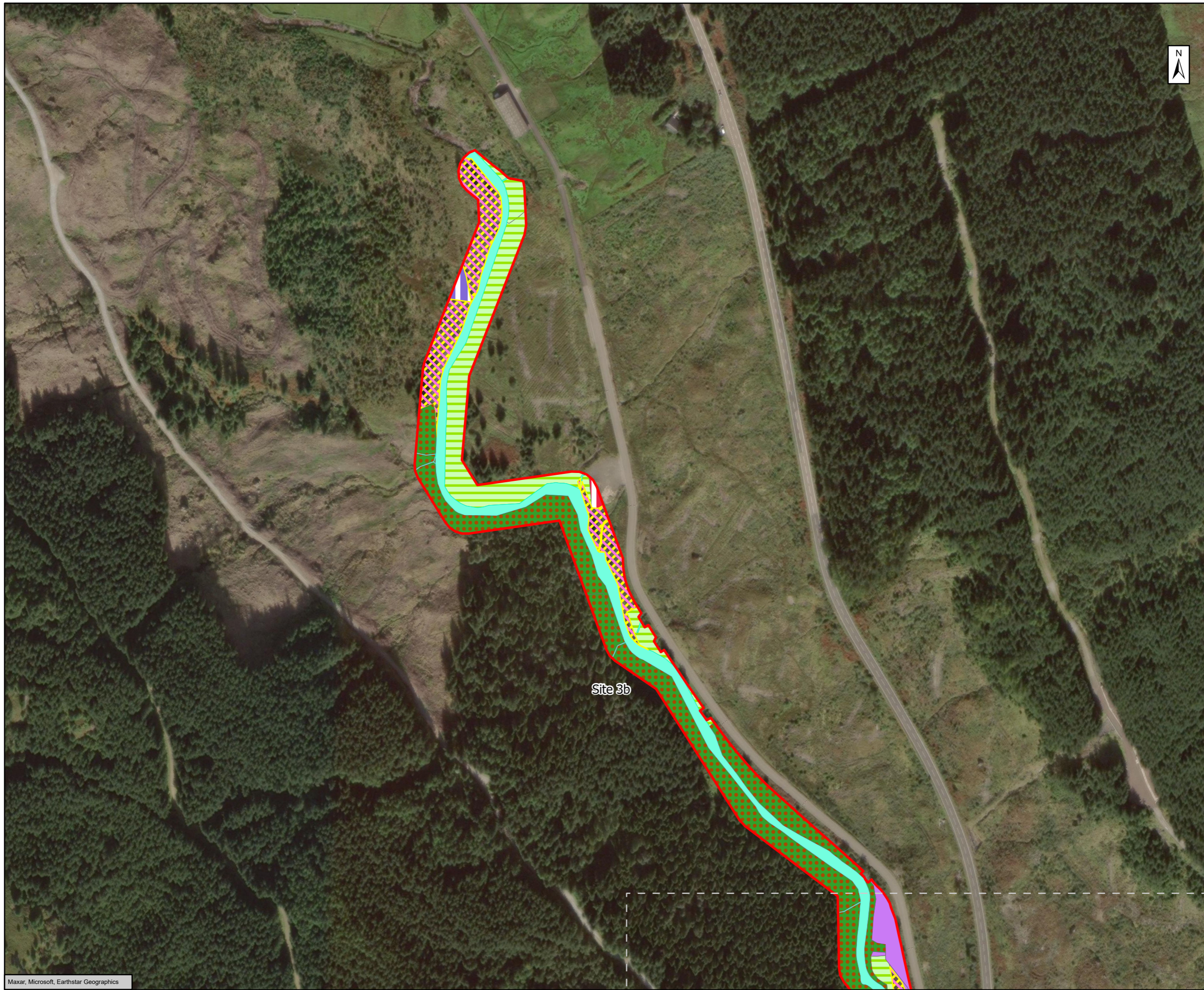


Title: Figure 4.13 - LTS Enhancement sites Post Development Terrestrial and Watercourse Habitat Plan
Page 3 of 7

Scale: 1:3,000 Drawn: ET Checked: SB Approved: SK Authorised: MR

Document Number: A83AAB-AWJ-EAC-LTS_GEN-GS-VT-000404 Revision: C01

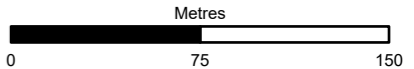




- Biodiversity Net Gain (BNG) & Natural Capital (NC) Enhancement Sites
- Grassland**
- g3c - other neutral grassland *
- Heathland and shrub**
- h1b - upland heathland
- h3h - mixed scrub
- Rivers and Lakes**
- r2b - other rivers and streams
- Urban**
- u1b - developed land, sealed surface
- Wetland**
- f2b - purple moor grass and rush pastures
- Woodland and forests**
- w1g - other woodland, broadleaved

* 10% of habitat area to be planted with scattered broadleaved trees along the riparian corridor.

Species to include :
Common alder, willow species, downy birch, hawthorn and blackthorn.



<small>Suitability</small> Authorised and Accepted – Stage 3	<small>Status</small> A3
---	-----------------------------

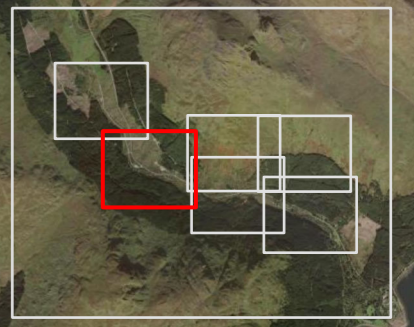
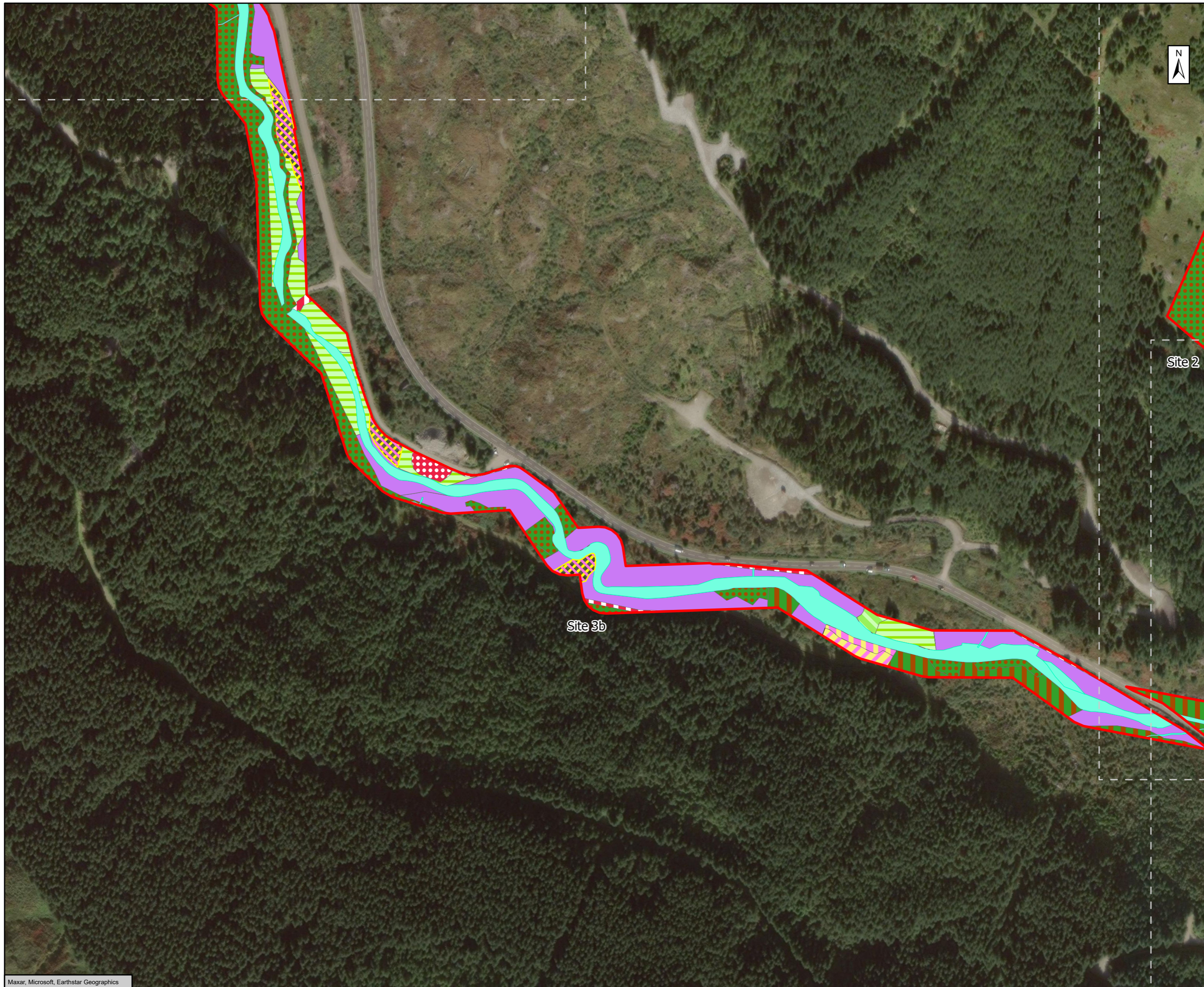
Client

TRANSPORT SCOTLAND
COMHDHAIL ALBA

Project Title
A83 Rest and Be Thankful

Title
Figure 4.13 - LTS Enhancement sites Post Development Terrestrial and Watercourse Habitat Plan
Page 4 of 7

<small>Scale</small> 1:3,000	<small>Drawn</small> ET	<small>Checked</small> SB	<small>Approved</small> SK	<small>Authorised</small> MR
<small>Document Number</small> A83AAB-AWJ-EAC-LTS_GEN-GS-VT-000404	<small>Project</small>	<small>Originator</small>	<small>Volume</small>	<small>Revision</small> C01
<small>Location</small>	<small>Type</small>	<small>Role</small>	<small>Number</small>	



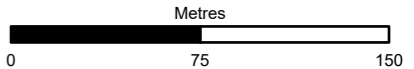
- Biodiversity Net Gain (BNG) & Natural Capital (NC) Enhancement Sites
- Grassland**
- g3a - lowland meadows
- g3c - other neutral grassland *
- Heathland and shrub**
- h3h - mixed scrub
- Rivers and Lakes**
- r2b - other rivers and streams
- Urban**
- u1c - artificial unvegetated unsealed surface
- u1b - developed land, sealed surface
- Wetland**
- f2 - fen, marsh and swamp
- f2b - purple moor grass and rush pastures
- f2d - aquatic marginal vegetation
- Woodland and forests**
- w1g - other woodland, broadleaved
- w1e - upland birchwoods

Site 2

Site 3b

* 10% of habitat area to be planted with scattered broadleaved trees along the riparian corridor.

Species to include :
Common alder, willow species, downy birch, hawthorn and blackthorn.



Subsidiary: Authorised and Accepted – Stage 3 Status: A3

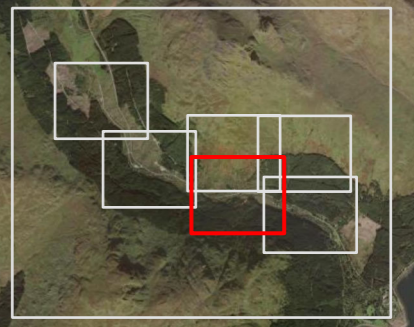
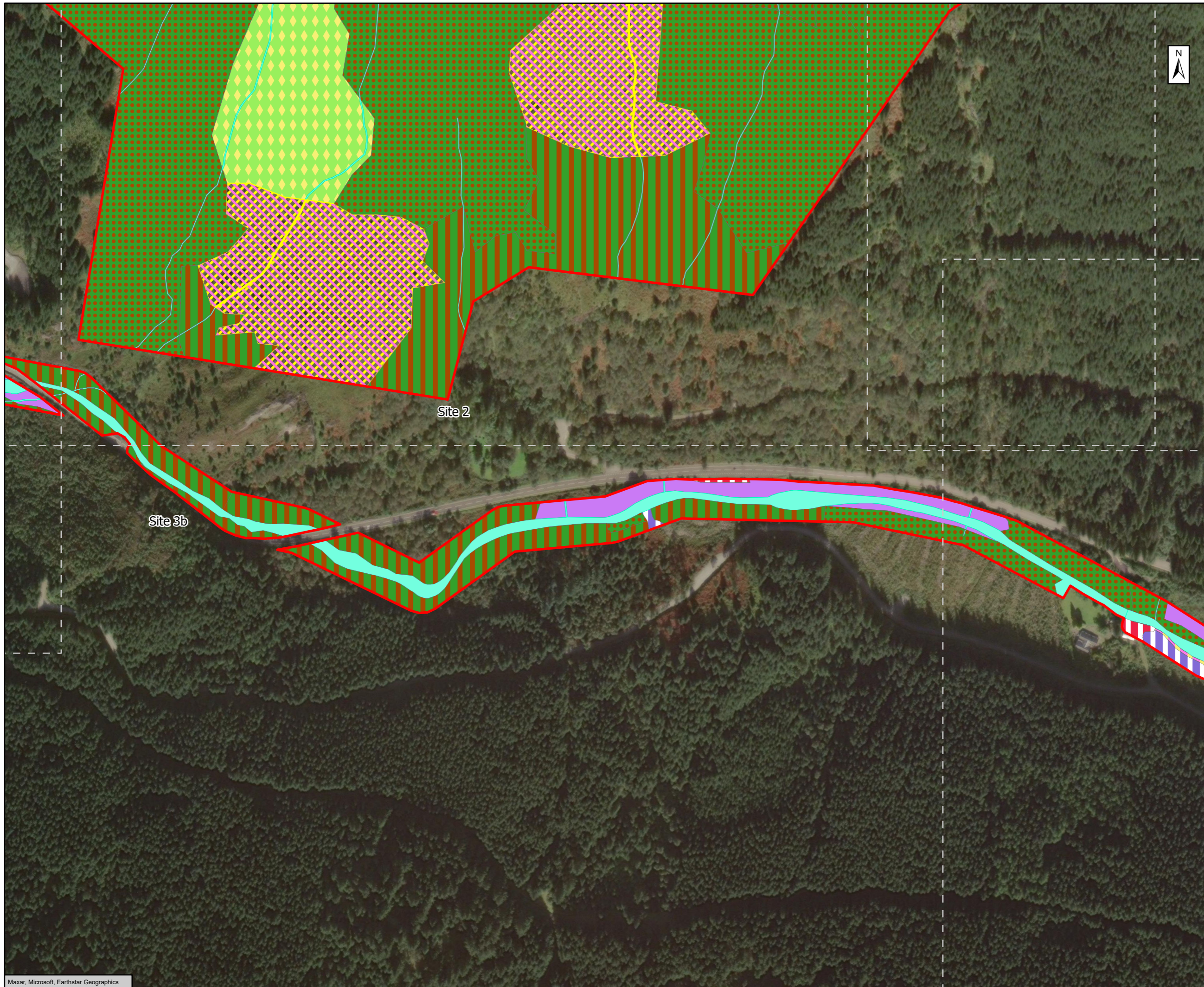


Project Title: A83 Rest and Be Thankful



Figure 4.13 - LTS Enhancement sites Post Development Terrestrial and Watercourse Habitat Plan
Page 5 of 7

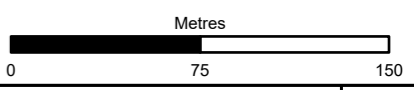
Scale	1:3,000	Drawn	ET	Checked	SB	Approved	SK	Authorised	MR
Document Number	A83AAB-AWJ-EAC-LTS_GEN-GS-VT-000404							Revision	C01
Project	Originator	Volume	Location	Type	Role	Number			



- Biodiversity Net Gain (BNG) & Natural Capital (NC) Enhancement Sites
- Grassland**
- g1b6 - other upland acid grassland
- Heathland and shrub**
- h1b - upland heathland
- h3h - mixed scrub
- Rivers and Lakes**
- r2b - other rivers and streams
- Urban**
- u1b - developed land, sealed surface
- Wetland**
- f2b - purple moor grass and rush pastures
- f2d - aquatic marginal vegetation
- Woodland and forests**
- w1g - other woodland, broadleaved
- w1e - upland birchwoods

Site 2

Site 3b



Subsidiary: Authorised and Accepted – Stage 3 Status: A3

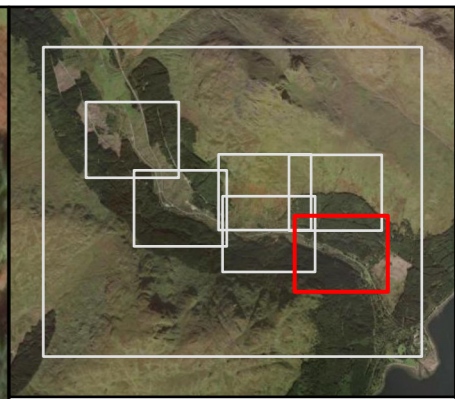
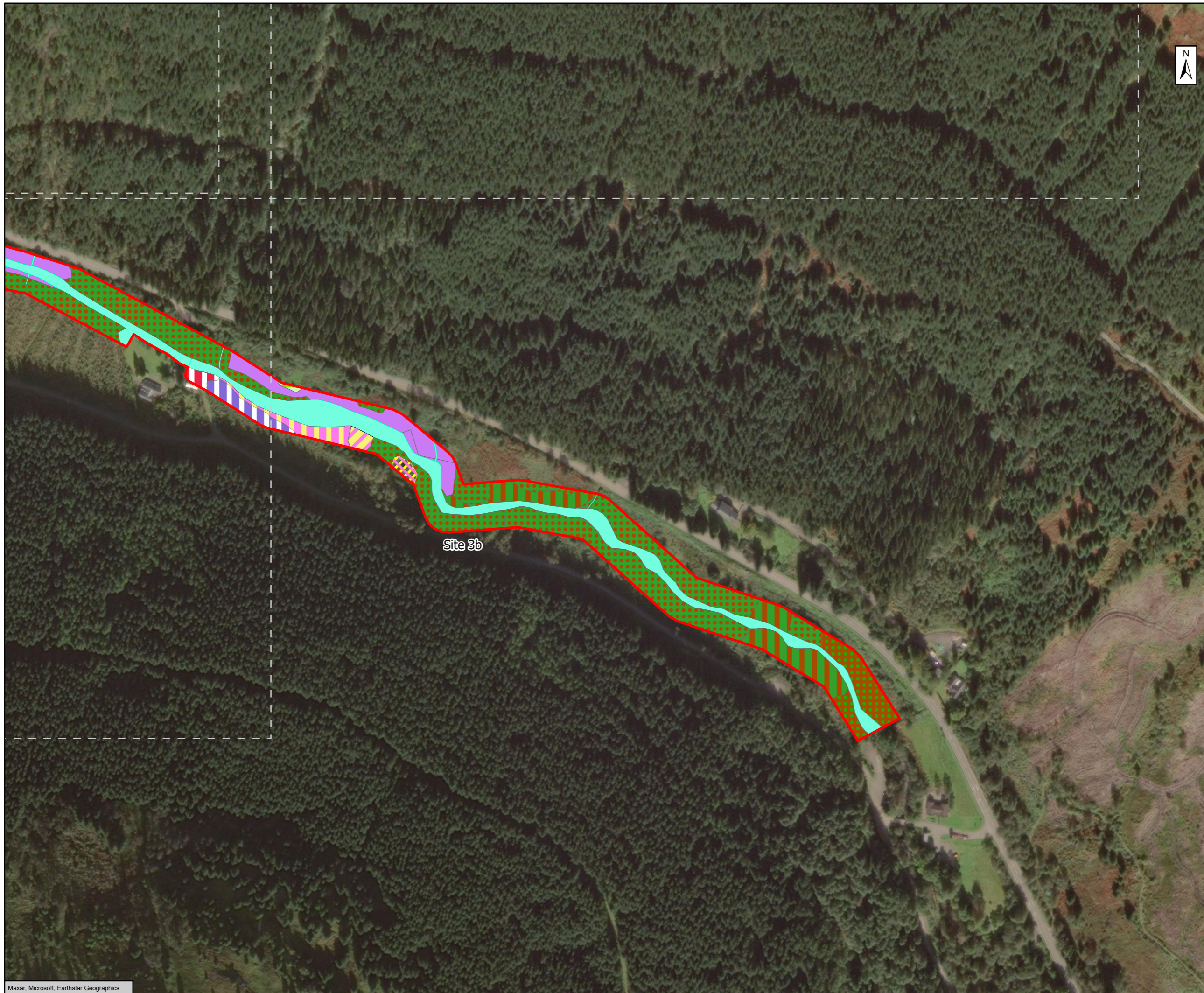


Project Title: A83 Rest and Be Thankful



Figure 4.13 - LTS Enhancement sites Post Development Terrestrial and Watercourse Habitat Plan
Page 6 of 7

Scale	1:3,000	Drawn	ET	Checked	SB	Approved	SK	Authorised	MR
Document Number	A83AAB-AWJ-EAC-LTS_GEN-GS-VT-000404							Revision	C01
Project	Originator	Volume	Location	Type	Role	Number			

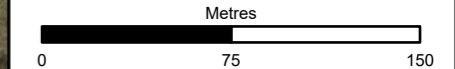


Biodiversity Net Gain (BNG) & Natural Capital (NC) Enhancement Sites

- Grassland**
 g3c - other neutral grassland *
- Heathland and shrub**
 h1b - upland heathland
 h3h - mixed scrub
- Rivers and Lakes**
 r2b - other rivers and streams
- Urban**
 u1b - developed land, sealed surface
- Wetland**
 f2 - fen, marsh and swamp
 f2b - purple moor grass and rush pastures
 f2d - aquatic marginal vegetation
- Woodland and forests**
 w1h - other woodland, mixed
 w1g - other woodland, broadleaved
 w1e - upland birchwoods

* 10% of habitat area to be planted with scattered broadleaved trees along the riparian corridor.

Species to include :
 Common alder, willow species, downy birch, hawthorn and blackthorn.



Subsidiary: Authorised and Accepted – Stage 3 Status: A3



Project Title: A83 Rest and Be Thankful



Title: Figure 4.13 - LTS Enhancement sites Post Development Terrestrial and Watercourse Habitat Plan
 Page 7 of 7

Scale	1:3,000	Drawn	ET	Checked	SB	Approved	SK	Authorised	MR
Document Number	A83AAB-AWJ-EAC-LTS_GEN-GS-VT-000404							C01	
Project	Originator	Volume	Location	Type	Role	Number			