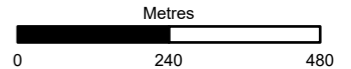


- Biodiversity Net Gain (BNG) & Natural Capital (NC) Enhancement Sites**
- Wetland**
- f2 - fen, marsh and swamp
 - f2b - purple moor grass and rush pastures
 - f2d - aquatic marginal vegetation
- Woodland**
- w1e - upland birchwoods
 - w1g - other woodland, broadleaved
 - w1h - other woodland, mixed
 - w2c - other coniferous woodland
- Urban**
- u1c - artificial unvegetated unsealed surface
 - u1b - developed land, sealed surface
- Rivers and Lakes**
- r2b - other rivers and streams
- Heathland and shrub**
- h1b - upland heathland
 - h1b6 - wet heathland with cross-leaved heath, upland (H4010)
 - h3h - mixed scrub
- Grassland**
- g1b - upland acid grassland
 - g1b/g1c - 70% upland acid grassland/ 30% bracken
 - g1b6 - other upland acid grassland
 - g1c - bracken
 - g3a - lowland meadows
 - g3c - other neutral grassland



Subsidiary: Authorised and Accepted – Stage 3 Status: A3

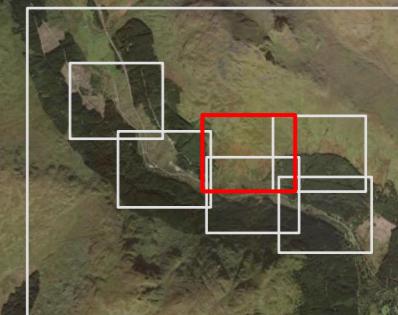


Project Title: A83 Rest and Be Thankful

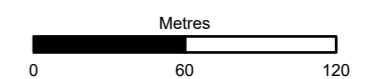


Figure 4.12 - LTS Enhancement sites Baseline Terrestrial and Watercourse Habitat Plan Page 1 of 7

Scale	1:12,000	Drawn	ET	Checked	SB	Approved	SK	Authorised	MR
Document Number	Project Originator Volume							Revision	C01
A83AAB-AWJ-EAC-LTS_GEN-GS-VT-000403									
Location	Type	Role	Number						



-  Biodiversity Net Gain (BNG) & Natural Capital (NC) Enhancement Sites
- Wetland**
-  f2b - purple moor grass and rush pastures
- Woodland**
-  w1e - upland birchwoods
- Urban**
-  u1b - developed land, sealed surface
- Rivers and Lakes**
-  r2b - other rivers and streams
- Heathland and shrub**
-  h1b6 - wet heathland with cross-leaved heath, upland (H4010)
-  h3h - mixed scrub
- Grassland**
-  g1b/g1c - 70% upland acid grassland/ 30% bracken
-  g1b6 - other upland acid grassland
-  g1c - bracken



Subsidiary: Authorised and Accepted – Stage 3 Status: A3

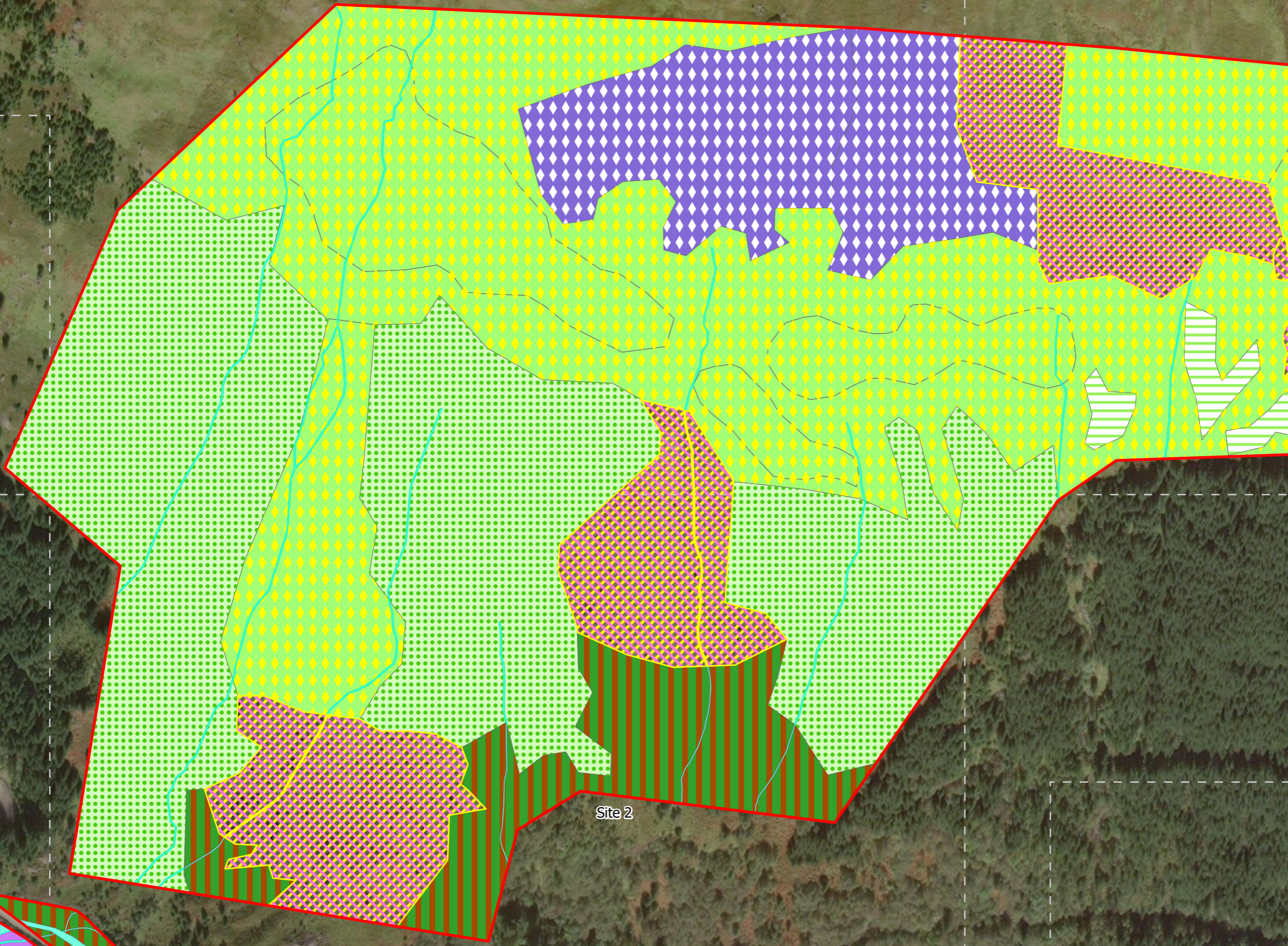


Project Title: A83 Rest and Be Thankful





Figure 4.12 - LTS Enhancement sites Baseline Terrestrial and Watercourse Habitat Plan
Page 2 of 7


Scale: 1:3,000	Drawn: ET	Checked: SB	Approved: SK	Authorised: MR
Document Number: A83AAB-AWJ-EAC-LTS_GEN-GS-VT-000403	Project:	Originator:	Volume:	Revision: C01
Location:	Type:	Role:	Number:	









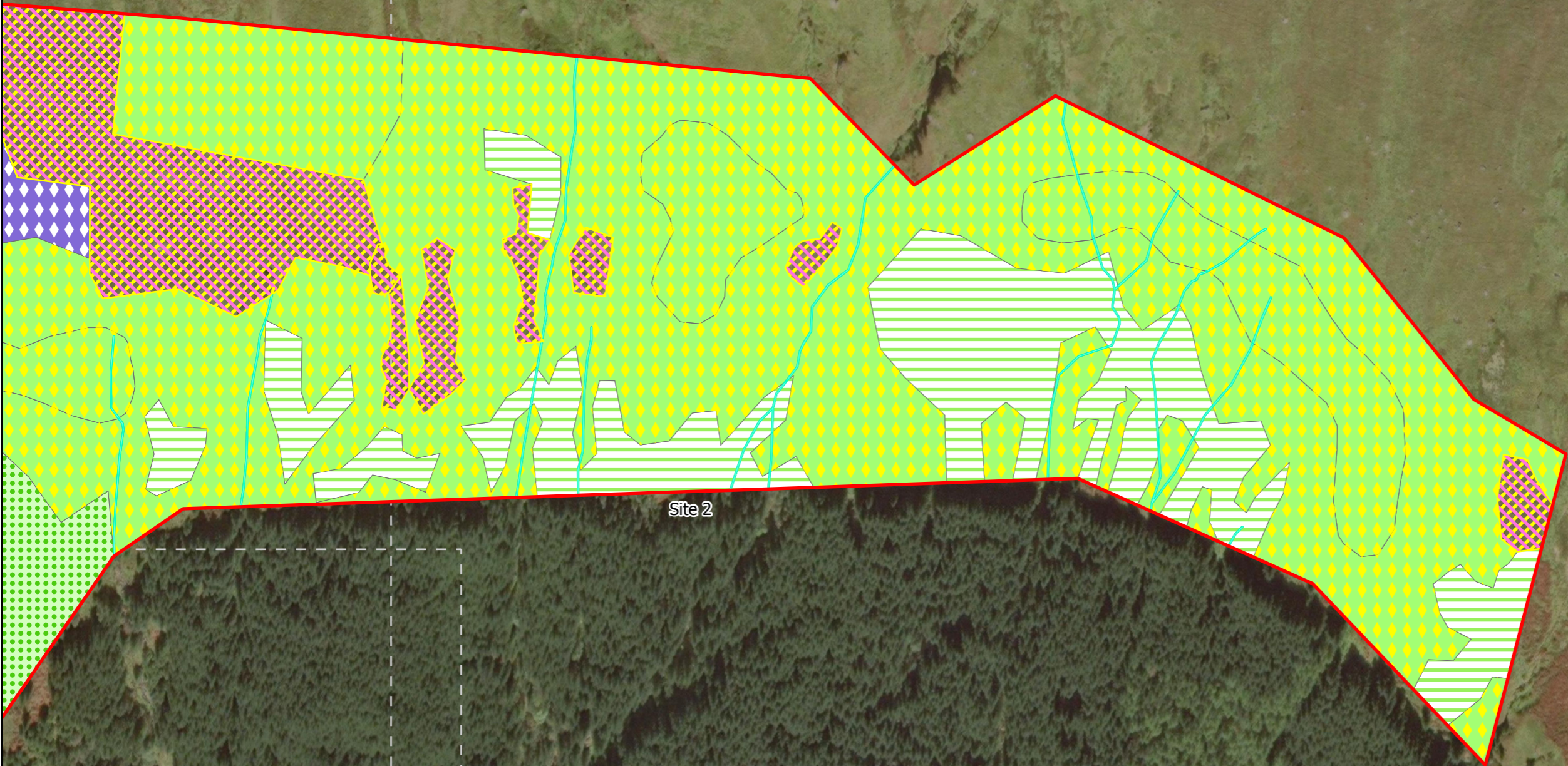
 Biodiversity Net Gain (BNG) & Natural Capital (NC) Enhancement Sites

Wetland
 f2b - purple moor grass and rush pastures

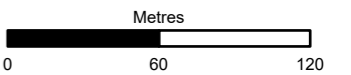
Rivers and Lakes
 r2b - other rivers and streams

Heathland and shrub
 h1b6 - wet heathland with cross-leaved heath, upland (H4010)

Grassland
 g1b/g1c - 70% upland acid grassland/ 30% bracken
 g1b6 - other upland acid grassland
 g1c - bracken



Site 2



Subsidiary: Authorised and Accepted – Stage 3 Status: A3

Client:  **TRANSPORT SCOTLAND**
COMHDHAIL ALBA

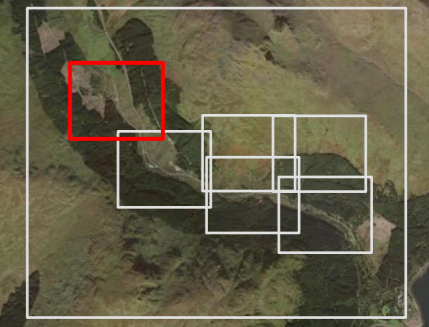
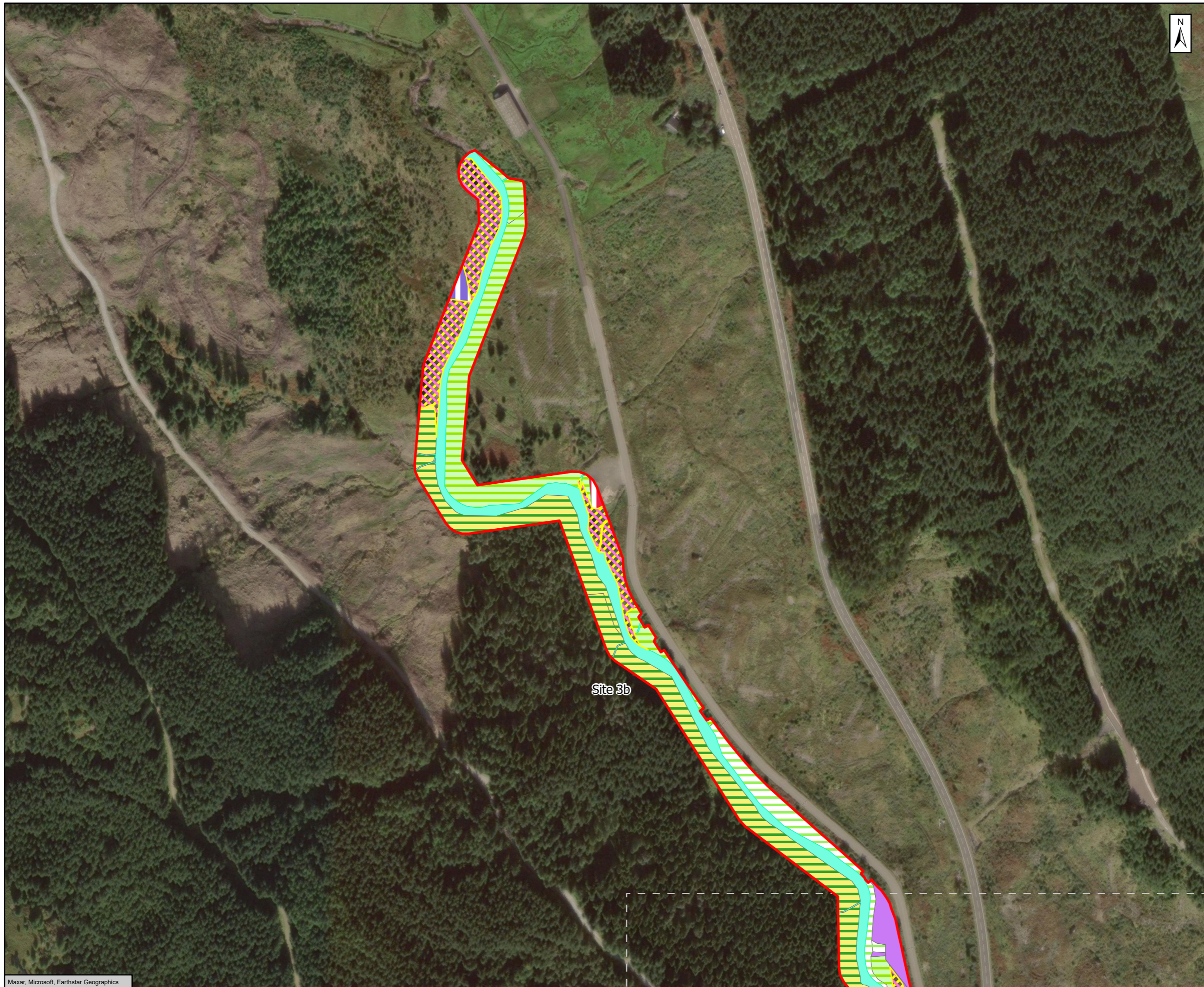
Project Title: A83 Rest and Be Thankful

 **AtkinsRéalis** 

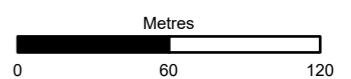
Title: Figure 4.12 - LTS Enhancement sites Baseline Terrestrial and Watercourse Habitat Plan
Page 3 of 7

Scale: 1:3,000 Drawn: ET Checked: SB Approved: SK Authorised: MR

Document Number: A83AAB-AWJ-EAC-LTS_GEN-GS-VT-000403
Project: | Originator: | Volume: |
Location: | Type: | Role: | Number: |



- Biodiversity Net Gain (BNG) & Natural Capital (NC) Enhancement Sites
- Wetland**
- f2b - purple moor grass and rush pastures
- Woodland**
- w2c - other coniferous woodland
- Urban**
- u1b - developed land, sealed surface
- Rivers and Lakes**
- r2b - other rivers and streams
- Heathland and shrub**
- h1b - upland heathland
- h3h - mixed scrub
- Grassland**
- g1b - upland acid grassland
- g1c - bracken
- g3c - other neutral grassland



Subsidiary: Authorised and Accepted – Stage 3 Status: A3

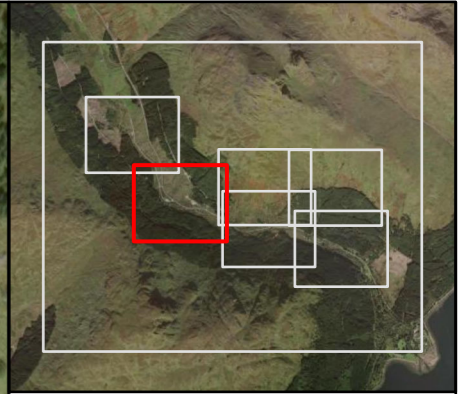
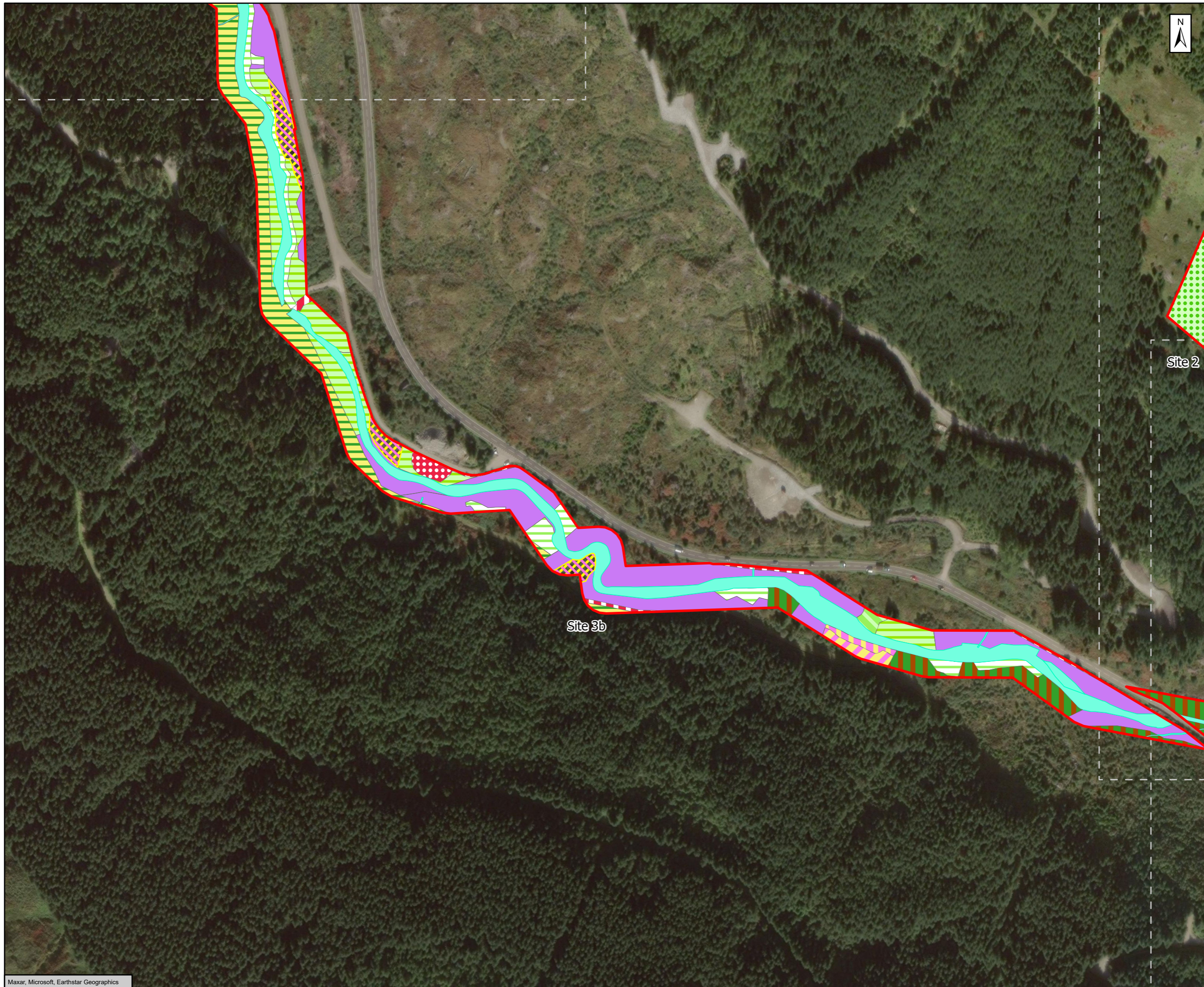
Client: **TRANSPORT SCOTLAND**
COMHDHAIL ALBA

Project Title: **A83 Rest and Be Thankful**

AtkinsRéalis *wsp*

Title: **Figure 4.12 - LTS Enhancement sites Baseline Terrestrial and Watercourse Habitat Plan**
Page 4 of 7

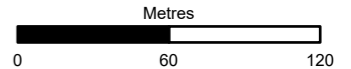
Scale	1:3,000	Drawn	ET	Checked	SB	Approved	SK	Authorised	MR
Document Number	Project Originator Volume							Revision	
	A83AAB-AWJ-EAC-LTS_GEN-GS-VT-000403							C01	
Location	Type	Role	Number						



- Biodiversity Net Gain (BNG) & Natural Capital (NC) Enhancement Sites
- Wetland**
- f2 - fen, marsh and swamp
- f2b - purple moor grass and rush pastures
- f2d - aquatic marginal vegetation
- Woodland**
- w1e - upland birchwoods
- w2c - other coniferous woodland
- Urban**
- u1c - artificial unvegetated unsealed surface
- u1b - developed land, sealed surface
- Rivers and Lakes**
- r2b - other rivers and streams
- Heathland and shrub**
- h3h - mixed scrub
- Grassland**
- g1b/g1c - 70% upland acid grassland/ 30% bracken
- g1c - bracken
- g3a - lowland meadows
- g3c - other neutral grassland

Site 2

Site 3b



Authorised and Accepted – Stage 3 A3

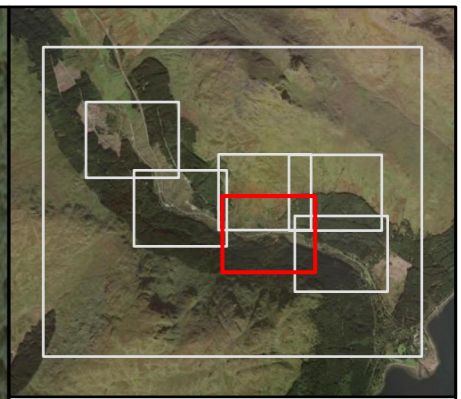
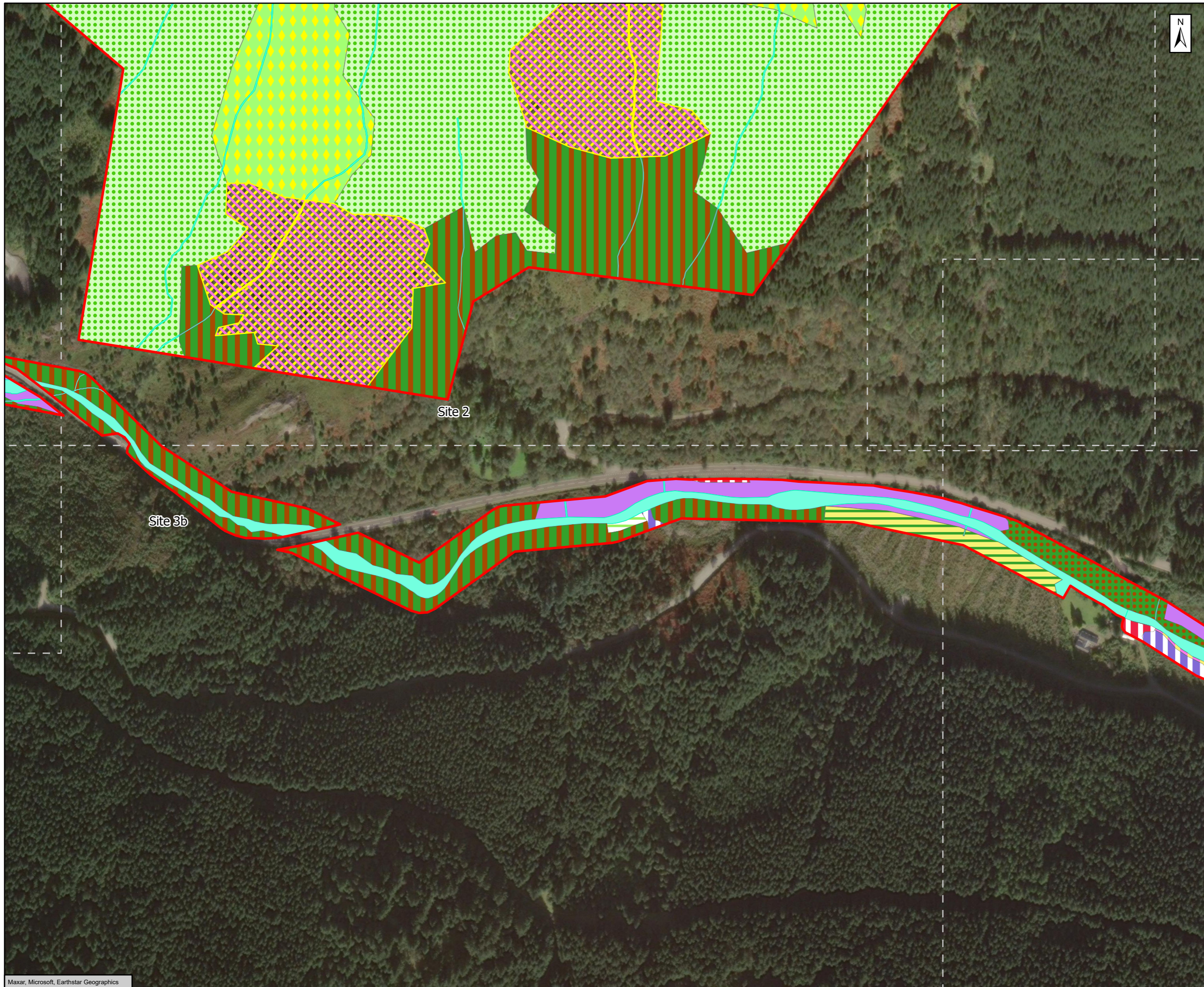


A83 Rest and Be Thankful



Figure 4.12 - LTS Enhancement sites Baseline Terrestrial and Watercourse Habitat Plan
Page 5 of 7

Scale	1:3,000	Drawn	ET	Checked	SB	Approved	SK	Authorised	MR
Document Number	A83AAB-AWJ-EAC-LTS_GEN-GS-VT-000403							Revision	C01
Project	Originator	Volume	Location	Type	Role	Number			



Biodiversity Net Gain (BNG) & Natural Capital (NC) Enhancement Sites

Wetland

- f2b - purple moor grass and rush pastures
- f2d - aquatic marginal vegetation

Woodland

- w1e - upland birchwoods
- w1g - other woodland, broadleaved
- w2c - other coniferous woodland

Urban

- u1b - developed land, sealed surface

Rivers and Lakes

- r2b - other rivers and streams

Heathland and shrub

- h1b - upland heathland
- h3h - mixed scrub

Grassland

- g1b/g1c - 70% upland acid grassland/ 30% bracken
- g1b6 - other upland acid grassland
- g1c - bracken

Metres

0 60 120

Subsidiary: Authorised and Accepted – Stage 3 Status: A3

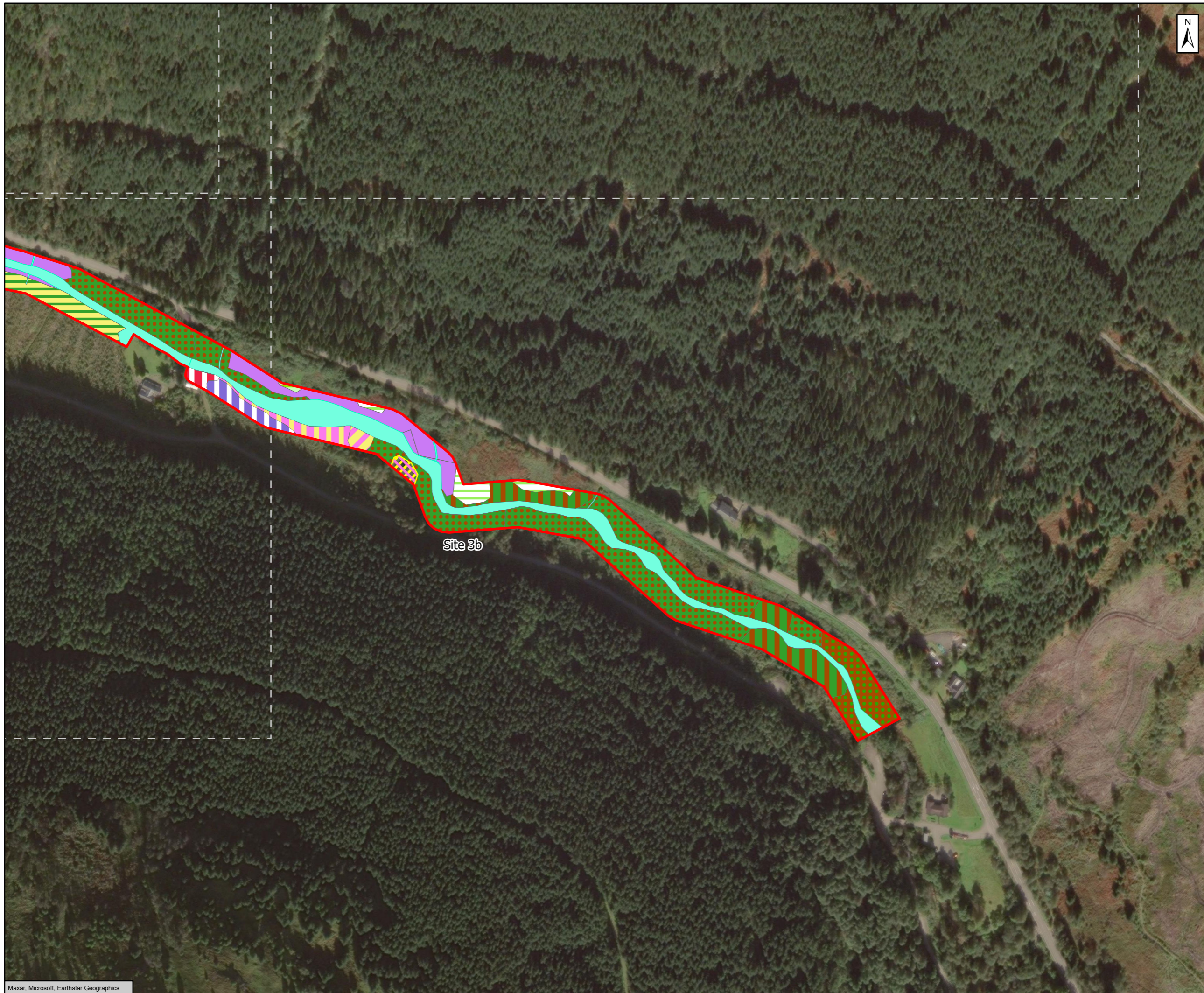


Project Title: A83 Rest and Be Thankful

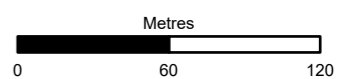


Figure 4.12 - LTS Enhancement sites Baseline Terrestrial and Watercourse Habitat Plan
Page 6 of 7

Scale	1:3,000	Drawn	ET	Checked	SB	Approved	SK	Authorised	MR
Document Number	A83AAB-AWJ-EAC-LTS_GEN-GS-VT-000403							Revision	C01
Project	Originator	Volume	Location	Type	Role	Number			



- Biodiversity Net Gain (BNG) & Natural Capital (NC) Enhancement Sites**
- Wetland**
- f2 - fen, marsh and swamp
 - f2b - purple moor grass and rush pastures
 - f2d - aquatic marginal vegetation
- Woodland**
- w1e - upland birchwoods
 - w1g - other woodland, broadleaved
 - w1h - other woodland, mixed
 - w2c - other coniferous woodland
- Urban**
- u1b - developed land, sealed surface
- Rivers and Lakes**
- r2b - other rivers and streams
- Heathland and shrub**
- h1b - upland heathland
 - h3h - mixed scrub
- Grassland**
- g1c - bracken
 - g3c - other neutral grassland



Subsidiary: Authorised and Accepted – Stage 3 Status: A3



Project Title: A83 Rest and Be Thankful



Figure 4.12 - LTS Enhancement sites Baseline Terrestrial and Watercourse Habitat Plan
Page 7 of 7

Scale	1:3,000	Drawn	ET	Checked	SB	Approved	SK	Authorised	MR
Document Number	A83AAB-AWJ-EAC-LTS_GEN-GS-VT-000403							Revision	C01
Project	Originator	Volume	Location	Type	Role	Number			