

- Study Area (250m)
- Proposed Scheme
- Works Boundary**
- Long Term Solution**
- Permanent Works
- Permanent Works - Water and SuDS
- Operational Boundary
- Operational Boundary - Water and SuDS
- Old Military Road Improvements**
- Permanent Works
- Operational Boundary
- Operational Boundary - Water and SuDS
- Access Only
- Mitigation Areas**
- Biodiversity Net Gain (BNG) & Natural Capital (NC) Enhancement Sites
- Ecological Mitigation Receptor Sites
- Invertebrate Sample Stations**
- 2023
- 2023/24
- 2024*
- ▲ 2024

*Sample station GC01 was relocated in 2024 north (green) of the original sample location (blue).
 Note: The BNG and NC sites are shown for context, baseline information relating to these areas is covered in Volume 4, Appendix 11.16 Enhancement Site Survey Report.

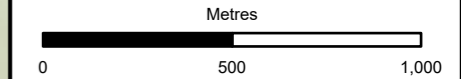

Authorised and Accepted - Stage 3	A3
-----------------------------------	----



Project Title
A83 Rest and Be Thankful



Figure 11.13a
 Invertebrate Sample
 Station Locations
 Page 1 of 4

Scale: 1:20,000	Drawn: ET	Checked: RT	Approved: CW	Authorised: MR
Document Number: A83AAB-AWJ-EAC-LTS_GEN-DR-VT-000346				Revision: C01
Project	Originator	Volume	Location	
			Location	Number

Esri UK, Esri, HERE, Garmin, USGS, NGA, Esri, Intermap, NASA, NGA, USGS, Esri UK, Esri, TomTom, Garmin, Foursquare, GeoTechnologies, Inc, METI/NASA, USGS

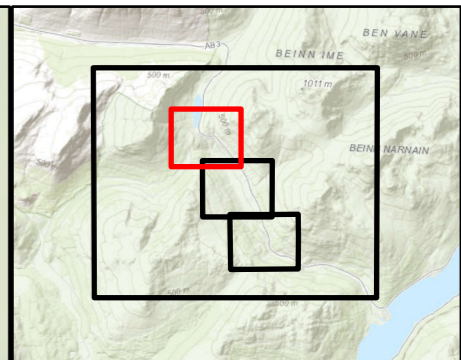
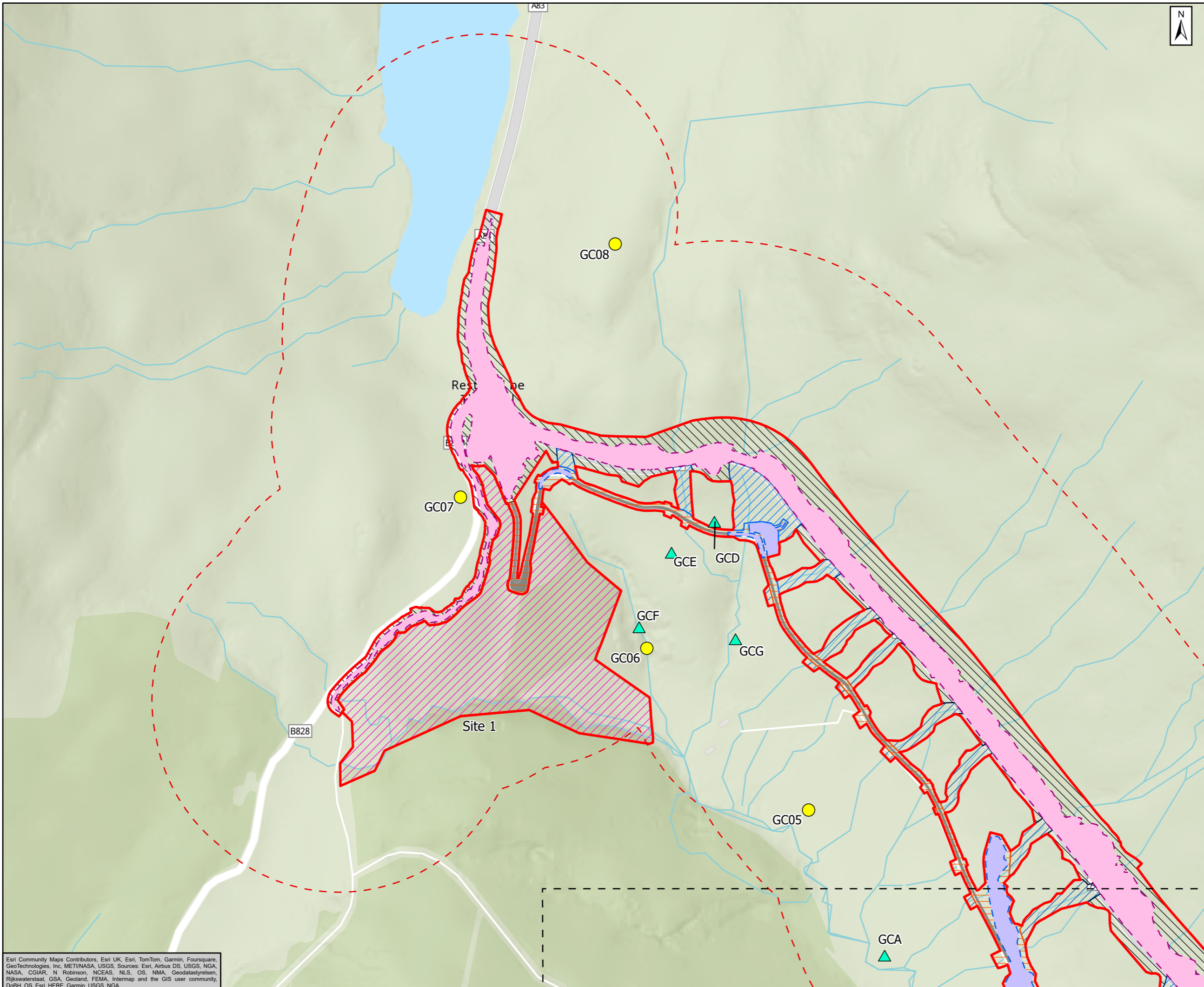

- Study Area (250m)
- Proposed Scheme
- Works Boundary**
- Long Term Solution**
- Permanent Works
- Operational Boundary
- Operational Boundary - Water and SuDS
- Old Military Road Improvements**
- Permanent Works
- Operational Boundary
- Operational Boundary - Water and SuDS
- Access Only
- Mitigation Areas**
- Biodiversity Net Gain (BNG) & Natural Capital (NC) Enhancement Sites
- Invertebrate Sample Stations**
- 2023/24
- ▲ 2024

*Sample station GC01 was relocated in 2024 north (green) of the original sample location (blue).
 Note: The BNG and NC sites are shown for context, baseline information relating to these areas is covered in Volume 4, Appendix 11.16 Enhancement Site Survey Report.

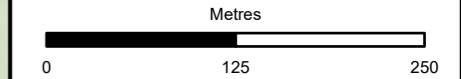

Authorised and Accepted - Stage 3	A3
-----------------------------------	----



Project Title
A83 Rest and Be Thankful



Figure 11.13a
 Invertebrate Sample
 Station Locations
 Page 2 of 4

Scale: 1:5,000	Drawn: ET	Checked: RT	Approved: CW	Authorised: MR
Document Number	Project Originator Volume			Revision
A83AAB-AWJ-EAC-LTS_GEN-DR-VT-000346	C01			
Location	Type	Role	Number	

Esri Community Maps Contributors, Esri UK, Esri, TomTom, Garmin, Foursquare, GeoTechnologies, Inc, METI/NASA, USGS, Sources: Esri, Airbus DS, USGS, NGA, NASA, CGIAR, N Robinson, NCEAS, NLS, OS, NMA, Geodastatystreken, Rijkswaterstaat, GSA, Geoland, FEMA, Intermap and the GIS user community, DoBH, OS, Esri, HERE, Garmin, USGS, NGA

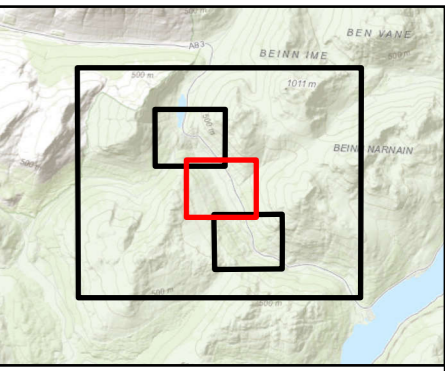
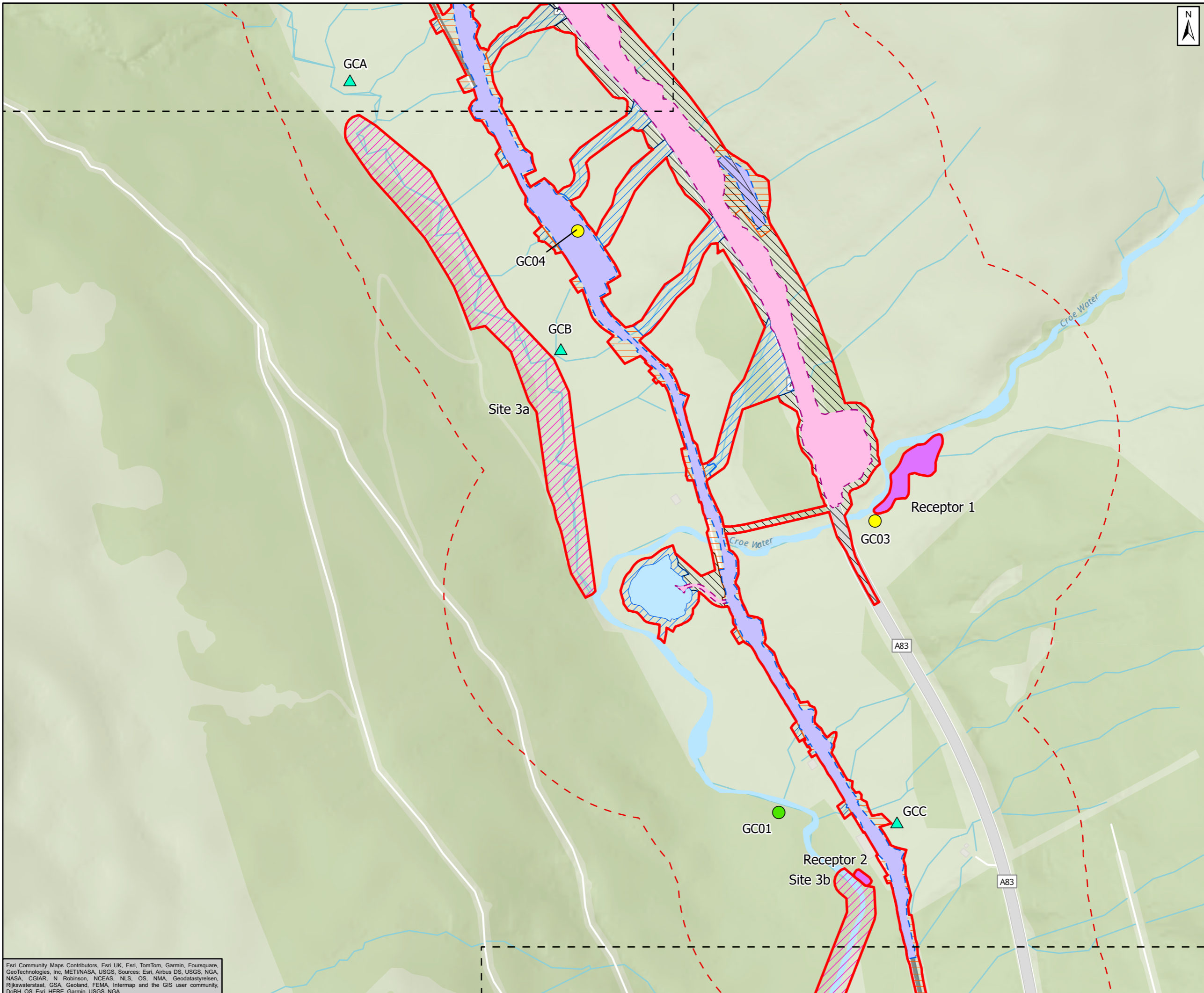

- Study Area (250m)
- Proposed Scheme
- Works Boundary**
- Long Term Solution**
- Permanent Works
- Permanent Works - Water and SuDS
- Operational Boundary
- Operational Boundary - Water and SuDS
- Old Military Road Improvements**
- Permanent Works
- Operational Boundary
- Operational Boundary - Water and SuDS
- Access Only
- Mitigation Areas**
- Biodiversity Net Gain (BNG) & Natural Capital (NC) Enhancement Sites
- Ecological Mitigation Receptor Sites
- Invertebrate Sample Stations**
- 2023/24
- 2024*
- 2024
- Excluding Pitfall Traps**
- 2024

*Sample station GC01 was relocated in 2024 north (green) of the original sample location (blue).
 Note: The BNG and NC sites are shown for context, baseline information relating to these areas is covered in Volume 4, Appendix 11.16 Enhancement Site Survey Report.

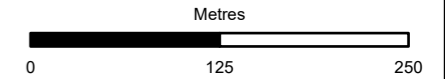

Authorised and Accepted - Stage 3	A3
-----------------------------------	----



Project Title
A83 Rest and Be Thankful



Title
**Figure 11.13a
 Invertebrate Sample
 Station Locations
 Page 3 of 4**

Scale	1:5,000	Drawn	ET	Checked	RT	Approved	CW	Authorised	MR	
Document Number	A83AAB-AWJ-EAC-LTS_GEN-DR-VT-000346								Revision	C01
Project	Originator	Volume								
Location	Type	Role	Number							

Esri Community Maps Contributors, Esri UK, Esri, TomTom, Garmin, Foursquare, GeoTechnologies, Inc, METI/NASA, USGS, Sources: Esri, Airbus DS, USGS, NGA, NASA, CGIAR, N Robinson, NCEAS, NLS, OS, NMA, Geodatastyrelsen, Rijkswaterstaat, GSA, Geoland, FEMA, Intermap and the GIS user community, DoBH, OS, Esri, HERE, Garmin, USGS, NGA

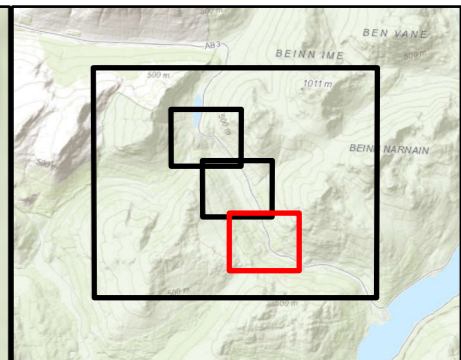
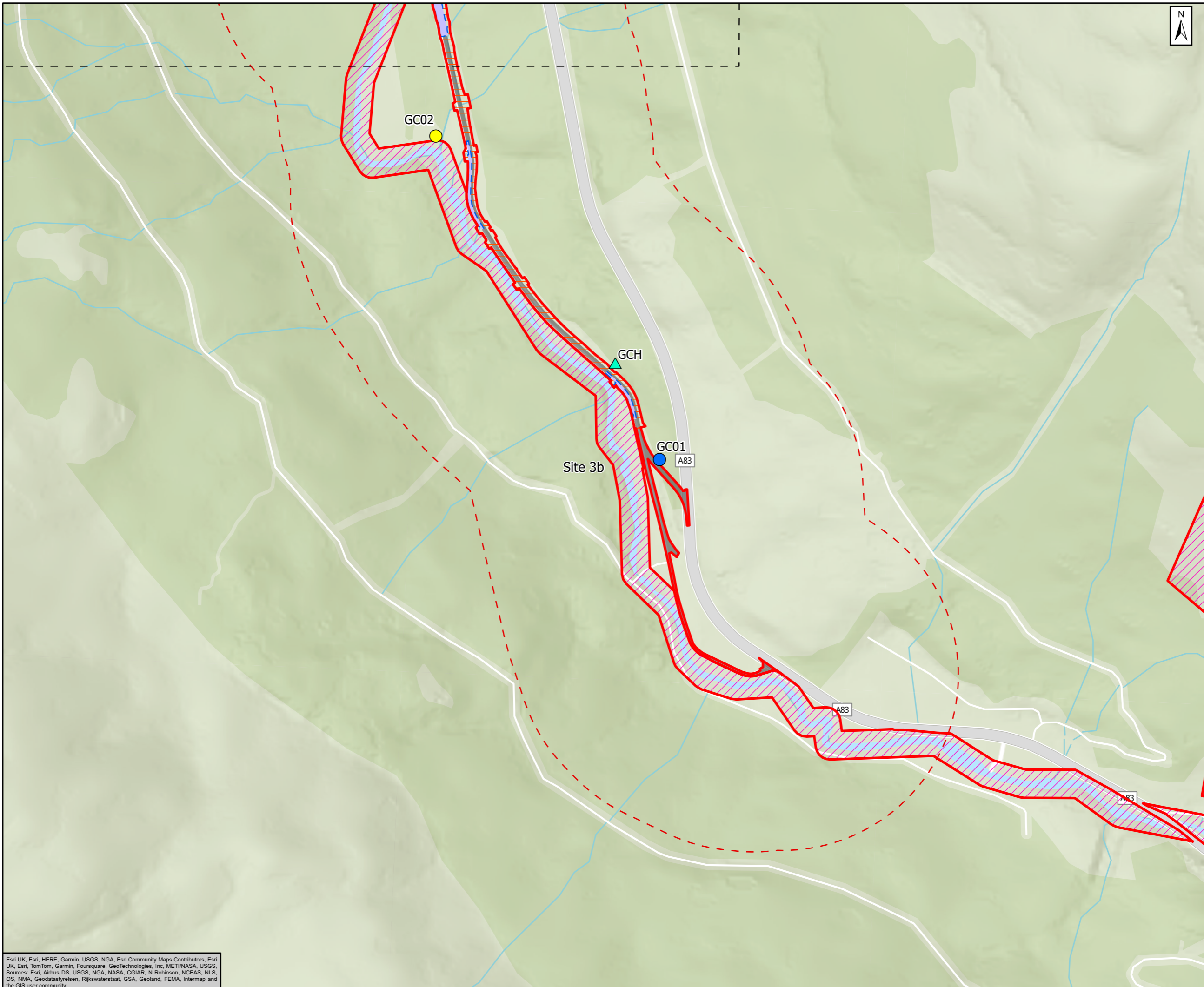

- Study Area (250m)
- Proposed Scheme
- Works Boundary**
- Old Military Road Improvements**
- Permanent Works
- Operational Boundary
- Access Only
- Mitigation Areas**
- Biodiversity Net Gain (BNG) & Natural Capital (NC) Enhancement Sites
- Invertebrate Sample Stations**
- 2023
- 2023/24
- ▲ 2024

*Sample station GC01 was relocated in 2024 north (green) of the original sample location (blue).

Note: The BNG and NC sites are shown for context, baseline information relating to these areas is covered in Volume 4, Appendix 11.16 Enhancement Site Survey Report.

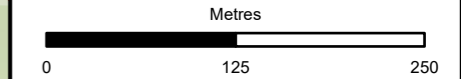

Subsidiary Authorised and Accepted - Stage 3	Status A3
---	--------------



Project Title
A83 Rest and Be Thankful



**Figure 11.13a
Invertebrate Sample
Station Locations
Page 4 of 4**

Scale 1:5,000	Drawn ET	Checked RT	Approved CW	Authorised MR
Document Number A83AAB-AWJ-EAC-LTS_GEN-DR-VT-000346				Revision C01

Esri UK, Esri, HERE, Garmin, USGS, NGA, Esri Community Maps Contributors, Esri UK, Esri, TomTom, Garmin, Foursquare, GeoTechnologies, Inc., METI/NASA, USGS, Sources: Esri, Airbus DS, USGS, NGA, NASA, CGIAR, N Robinson, NCEAS, NLS, OS, NMA, Geodatastyrelsen, Rijkswaterstaat, GSA, Geoland, FEMA, Intermap and the GIS user community