

**Legend**

- Route option
- 1km Buffer

**Visual Receptors & Levels of Effect**

- Major Adverse
- Moderate Adverse
- Minor Adverse, Slight Adverse, Negligible or No Change
- Approximate direction of view (minor, moderate or major levels of effect)

**Non Motorised Users (NMU)**

- Scotland's Great Trail
- Public Right of Way
- Aspirational Core Path
- Core Path
- Existing Local Route
- National Cycle Network Route 1
- Moray Cycle Route
- Forestry Commission Recreational Route

**Elevation (m)**

151 - 200	201 - 250
-1 - 50	251+
51 - 100	
101 - 150	

0 250 500 1,000 1,500 Metres

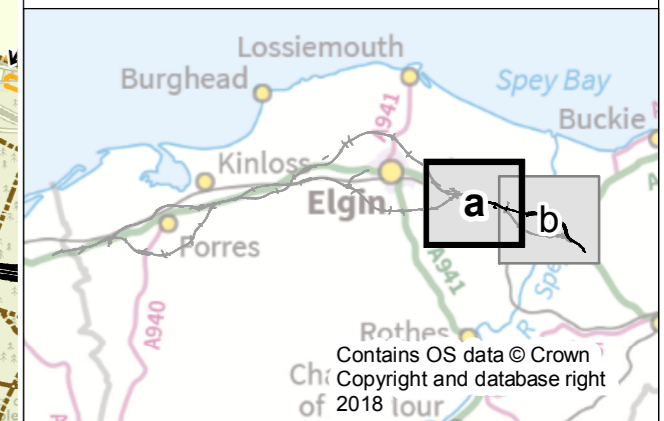

C01	27/11/2018	Approved as Stage Complete	JB	JM
Rev.	Rev. Date	Drawing Suitability	Drawn	Appr'd

**Mott MacDonald Sweco**



Project  
**A96 Dualling  
Hardmuir to Fochabers**

Drawing Title  
**Figure 15.3a Visual Receptors  
Lhanbryde to East of Fochabers - North Option**

Scale @ A3	1:25,000	DO NOT SCALE
Project No.	117880	Status
BIM No.	A96PHF-MMS-EGN-00000-DR-GS-00026	

Reproduced by permission of Ordnance Survey on behalf of HMSO. © Crown Copyright and database right 2017. All rights reserved. Ordnance Survey Licence number 100046668. Contains Historic Environment Scotland and Ordnance Survey data © Historic Environment Scotland - Scottish Charity No. SC045925 © Crown copyright and database right 2018. Contains public sector information licensed under the Open Government Licence v3.0. Copyright Scotways/SHN. All rights reserved. National Cycle Route data supplied by Sustrans and contains Ordnance Survey data © Crown copyright and database right (2017). Also contains data © OpenStreetMap contributors in Northern Ireland. © Crown copyright OS 100023422 Moray Council. Contains, or is based on, information supplied by the Forestry Commission. © Crown copyright and database right 2017 Ordnance Survey 100021242.



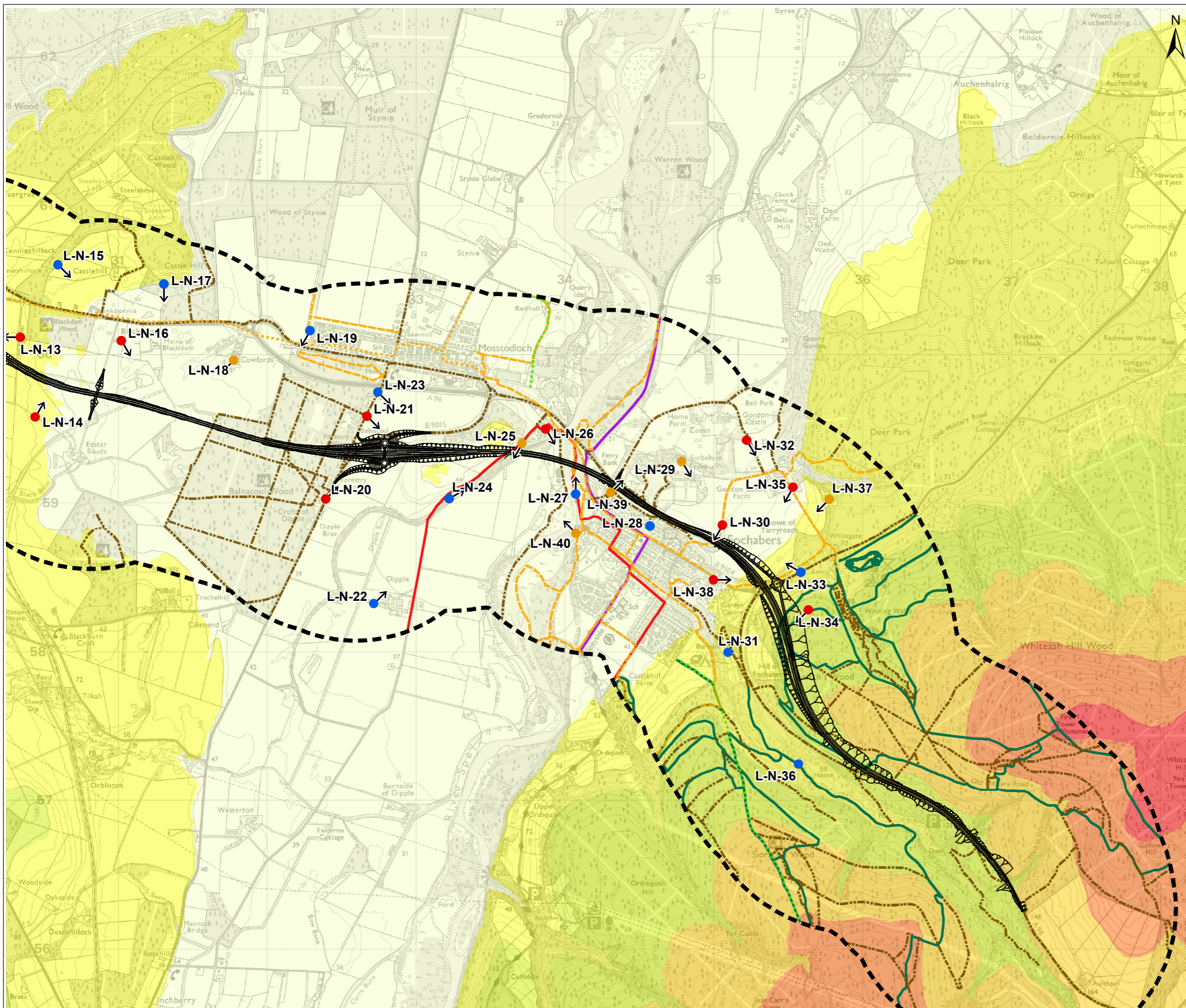

**Legend**

- Route option
- 1km Buffer

**Visual Receptors & Levels of Effect**

- Major Adverse
- Moderate Adverse
- Minor Adverse, Slight Adverse, Negligible or No Change
- Approximate direction of view (minor, moderate or major levels of effect)

**Non Motorised Users (NMU)**

- Scotland's Great Trail
- Public Right of Way
- Aspirational Core Path
- Core Path
- Existing Local Route
- National Cycle Network Route 1
- Moray Cycle Route
- Forestry Commission Recreational Route

**Elevation (m)**

151 - 200	201 - 250
-1 - 50	251+
51 - 100	
101 - 150	

0 250 500 1,000 1,500 Metres

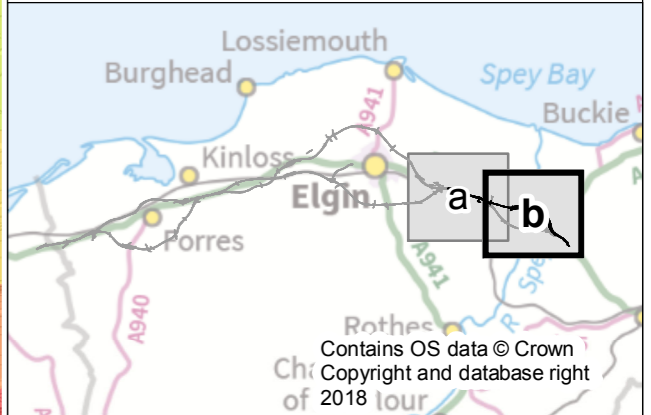

C01	27/11/2018	Approved as Stage Complete	JB	JM
Rev.	Rev. Date	Drawing Suitability	Drawn	Appr'd

**Mott MacDonald Sweco**



Project: **A96 Dualling Hardmuir to Fochabers**

Drawing Title: **Figure 15.3b Visual Receptors Lhanbryde to East of Fochabers - North Option**

Scale @ A3	1:25,000	DO NOT SCALE
Project No.	117880	Status
BIM No.	A96PHF-MMS-EGN-00000-DR-GS-00026	A2

Reproduced by permission of Ordnance Survey on behalf of HMSO. © Crown Copyright and database right 2017. All rights reserved. Ordnance Survey Licence number 100046668. Contains public sector information licensed under the Open Government Licence v3.0. Contains OS data © Crown Copyright and database right 2018. Contains public sector information licensed under the Open Government Licence v3.0. Copyright Scotways/SHN. All rights reserved. National Cycle Route data supplied by Sustrans and contains Ordnance Survey data © Crown copyright and database right (2017). Also contains data © OpenStreetMap contributors in Northern Ireland. © Crown copyright OS 100023422 Moray Council. Contains, or is based on, information supplied by the Forestry Commission. © Crown copyright and database right 2017 Ordnance Survey 100021242. This drawing should not be relied on or used in circumstances other than those for which it was originally prepared and for which the Mott MacDonald Sweco (MMS) Joint Venture was commissioned. MMS accepts no responsibility for this drawing to any party other than the person by whom it was commissioned. Any party which breaches the provisions of this disclaimer shall indemnify MMS for all loss or damage arising therefrom.



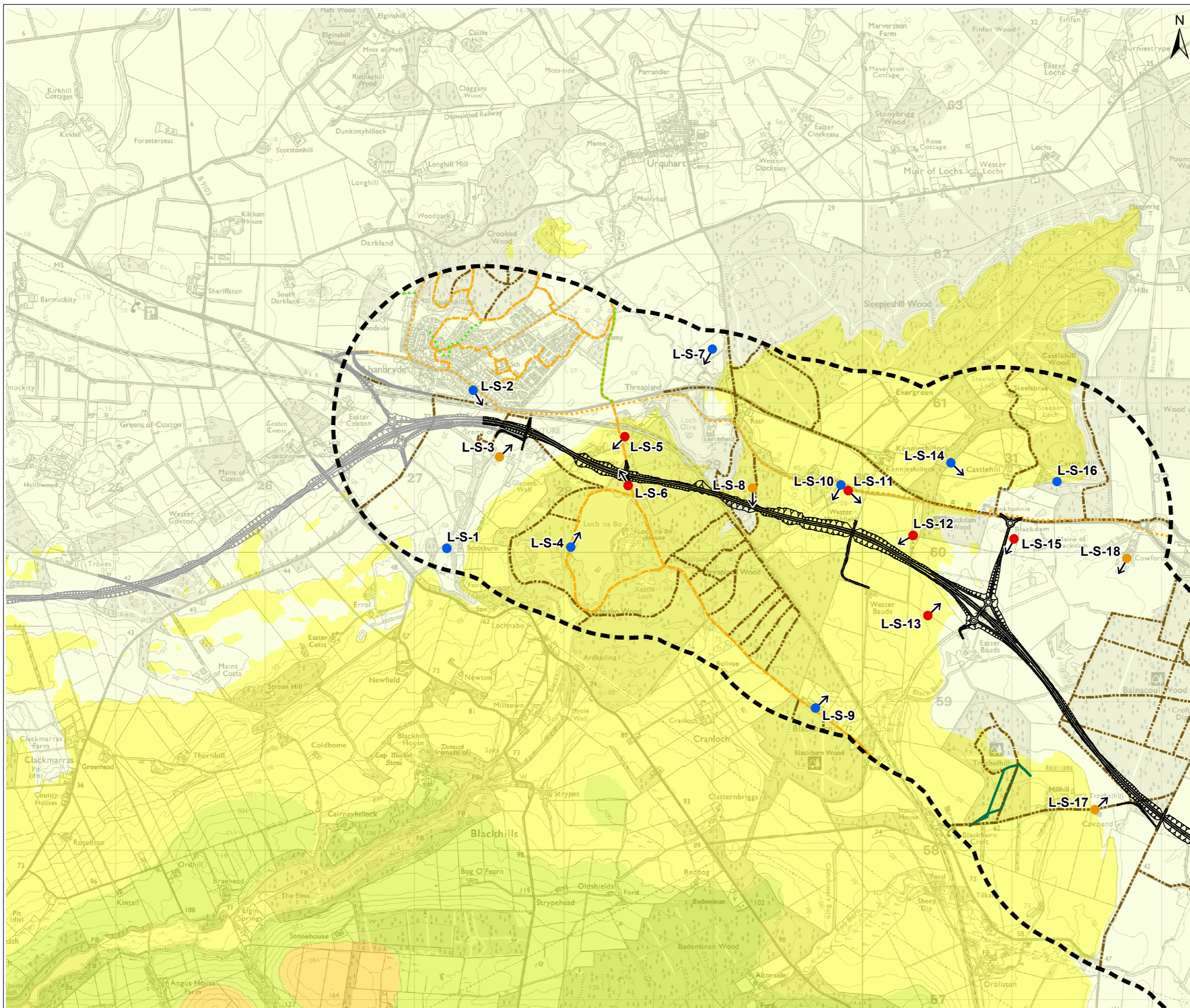

**Legend**

- Route option
- 1km Buffer

**Visual Receptors & Levels of Effect**

- Major Adverse; Major
- Moderate Adverse
- Minor Adverse, Slight Adverse, Negligible or No Change
- Approximate direction of view (minor, moderate or major levels of effect)

**Non Motorised Users (NMU)**

- Scotland's Great Trail
- Public Right of Way
- Aspirational Core Path
- Core Path
- Existing Local Route
- National Cycle Network Route 1
- Moray Cycle Route
- Forestry Commission Recreational Route

**Elevation (m)**

- 151 - 200
- 201 - 250
- 251+
- 51 - 100
- 101 - 150
- 1 - 50

0 250 500 1,000 1,500 Metres

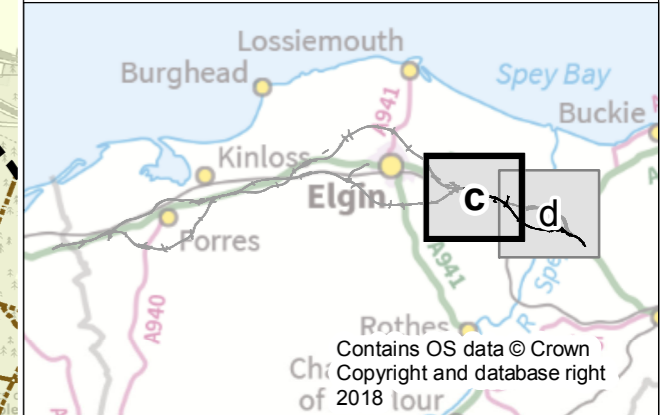

C01	27/11/2018	Approved as Stage Complete	JB	JM
Rev.	Rev. Date	Drawing Suitability	Drawn	Appr'd

**Mott MacDonald Sweco**

**AS9 DUALING**  
HARDMUIR TO FOCHABERS

Project  
**A96 Dualling  
Hardmuir to Fochabers**

Drawing Title  
**Figure 15.3c Visual Receptors  
Lhanbryde to East of Fochabers - South Option**

Scale @ A3	1:25,000	DO NOT SCALE
Project No.	117880	Status
BIM No.	A96PHF-MMS-EGN-00000-DR-GS-00026	

Reproduced by permission of Ordnance Survey on behalf of HMSO. © Crown Copyright and database right 2017. All rights reserved. Ordnance Survey Licence number 100046668. Contains Historic Environment Scotland and Ordnance Survey data © Historic Environment Scotland - Scottish Charity No. SC045925 © Crown copyright and database right 2018. Contains public sector information licensed under the Open Government Licence v3.0. Copyright Scotways/SHN. All rights reserved. National Cycle Route data supplied by Sustrans and contains Ordnance Survey data © Crown copyright and database right (2017). Also contains data © OpenStreetMap contributors in Northern Ireland. © Crown copyright OS 100023422 Moray Council. Contains, or is based on, information supplied by the Forestry Commission. © Crown copyright and database right 2017 Ordnance Survey 100021242.



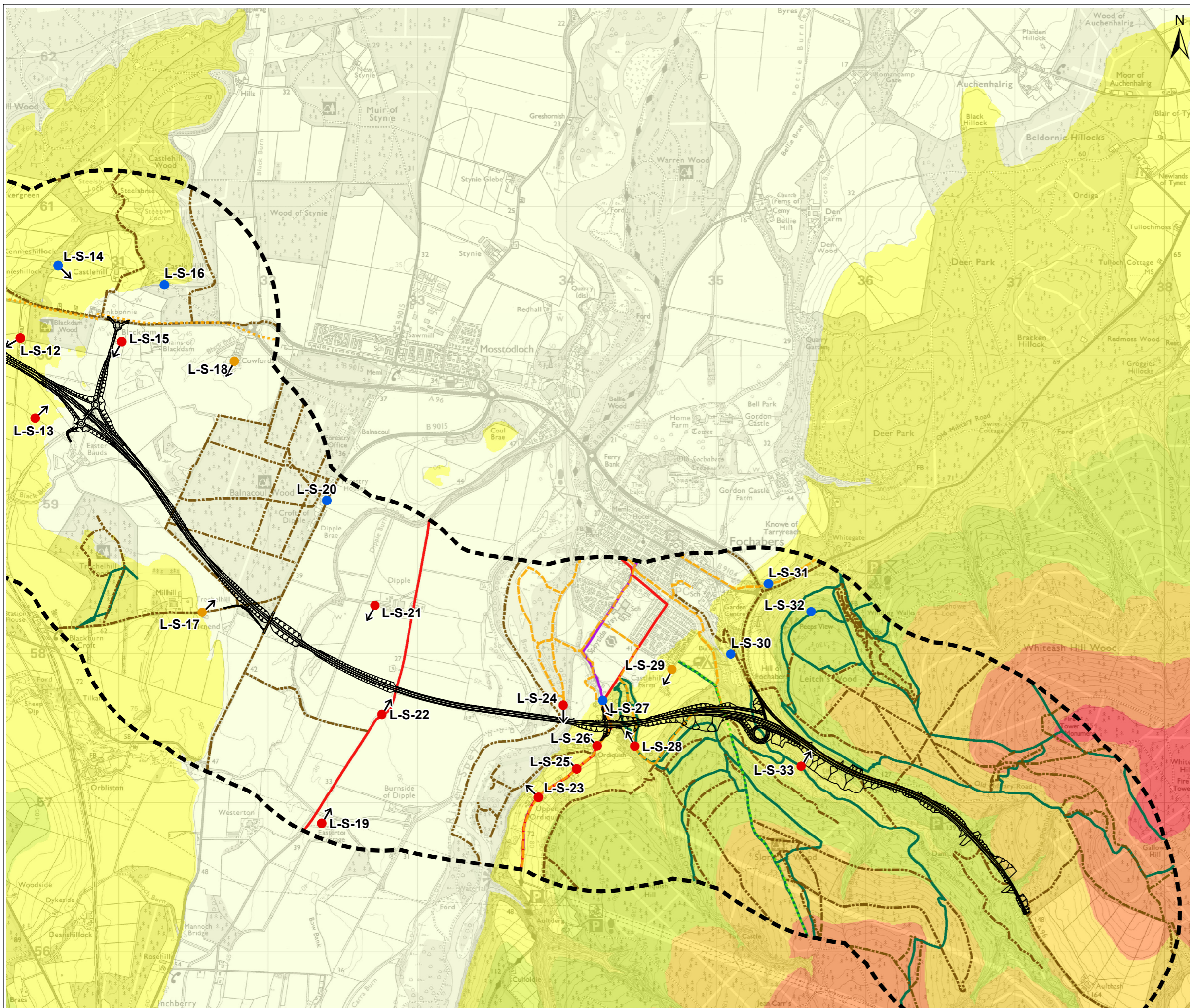

**Legend**

- Route option
- 1km Buffer

**Visual Receptors & Levels of Effect**

- Major Adverse; Major
- Moderate Adverse
- Minor Adverse, Slight Adverse, Negligible or No Change
- Approximate direction of view (minor, moderate or major levels of effect)

**Non Motorised Users (NMU)**

- Scotland's Great Trail
- Public Right of Way
- Aspirational Core Path
- Core Path
- Existing Local Route
- National Cycle Network Route 1
- Moray Cycle Route
- Forestry Commission Recreational Route

**Elevation (m)**

- 151 - 200
- 201 - 250
- 251+
- 51 - 100
- 101 - 150
- 1 - 50

0 250 500 1,000 1,500 Metres

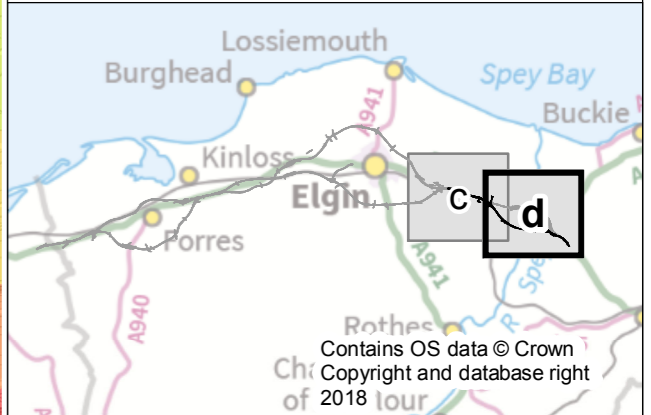

C01	27/11/2018	Approved as Stage Complete	JB	JM
Rev.	Rev. Date	Drawing Suitability	Drawn	Appr'd

**Mott MacDonald Sweco**



**Project**  
A96 Dualling  
Hardmuir to Fochabers

**Drawing Title**  
Figure 15.3d Visual Receptors  
Lhanbryde to East of Fochabers - South Option

Scale @ A3	1:25,000	DO NOT SCALE
Project No.	117880	Status A2
BIM No.	A96PHF-MMS-EGN-00000-DR-GS-00026	

Reproduced by permission of Ordnance Survey on behalf of HMSO. © Crown Copyright and database right 2017. All rights reserved. Ordnance Survey Licence number 100046668. Contains Historic Environment Scotland and Ordnance Survey data © Historic Environment Scotland - Scottish Charity No. SC045925 © Crown copyright and database right 2018. Contains public sector information licensed under the Open Government Licence v3.0. Copyright Scotways/SHN. All rights reserved. National Cycle Route data supplied by Sustrans and contains Ordnance Survey data © Crown copyright and database right (2017). Also contains data © OpenStreetMap contributors in Northern Ireland. © Crown copyright OS 100023422 Moray Council. Contains, or is based on, information supplied by the Forestry Commission. © Crown copyright and database right 2017 Ordnance Survey 100021242.

This drawing should not be relied on or used in circumstances other than those for which it was originally prepared and for which the Mott MacDonald Sweco (MMS) Joint Venture was commissioned. MMS accepts no responsibility for this drawing to any party other than the person by whom it was commissioned. Any party which breaches the provisions of this disclaimer shall indemnify MMS for all loss or damage arising therefrom.