

- Proposed Scheme
- Hydraulic Model Cross Section Locations
- Topographic Survey Extents
- Bluesky Contour Model Extent (generated from LiDAR)

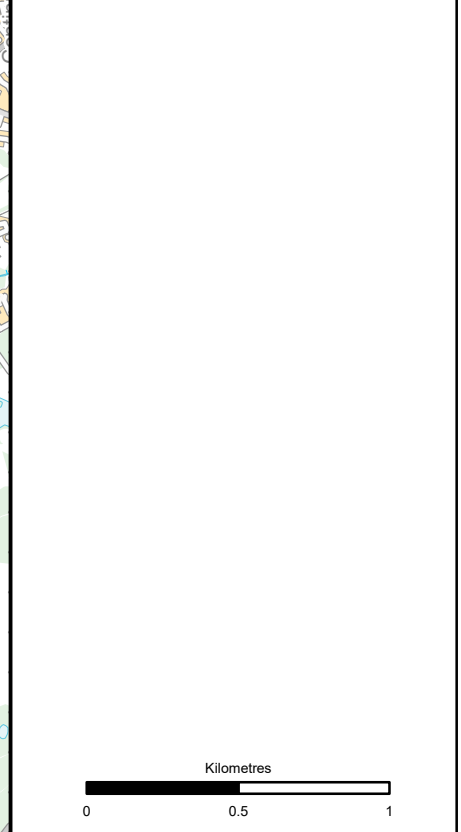

Status: FINAL Subtitle: B

Client: **TRANSPORT SCOTLAND**  
COMHDHAIL ALBA

**A9**  
DUALLING  
PERTH TO INVERNESS  
Dalraddy to Slochd

**ATKINS** mouchel

Figure A11.3.4  
Topographic Survey Extents  
Sheet 1 of 4

Scale	1:25,000	Drawn	HAH	Checked	TJ	Approved	ROB	Authorised	SB
Document Number	A9P11-AMJ-EWE-H_ZZZZ_XX-DR-GI-0032							Revision	P04
Project	Originator	Volume							
Location	Type	Role							

Reproduced by permission of Ordnance Survey on behalf of HMSO.  
© Crown copyright and database right 2017. All rights reserved.  
Ordnance Survey Licence number 100046668

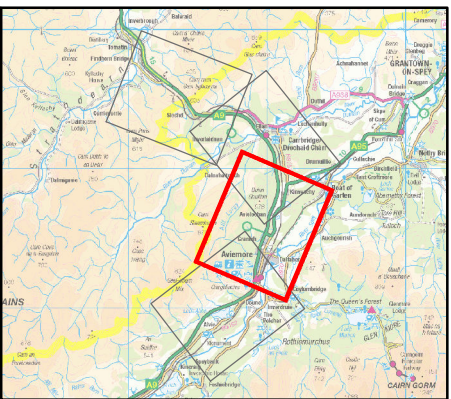
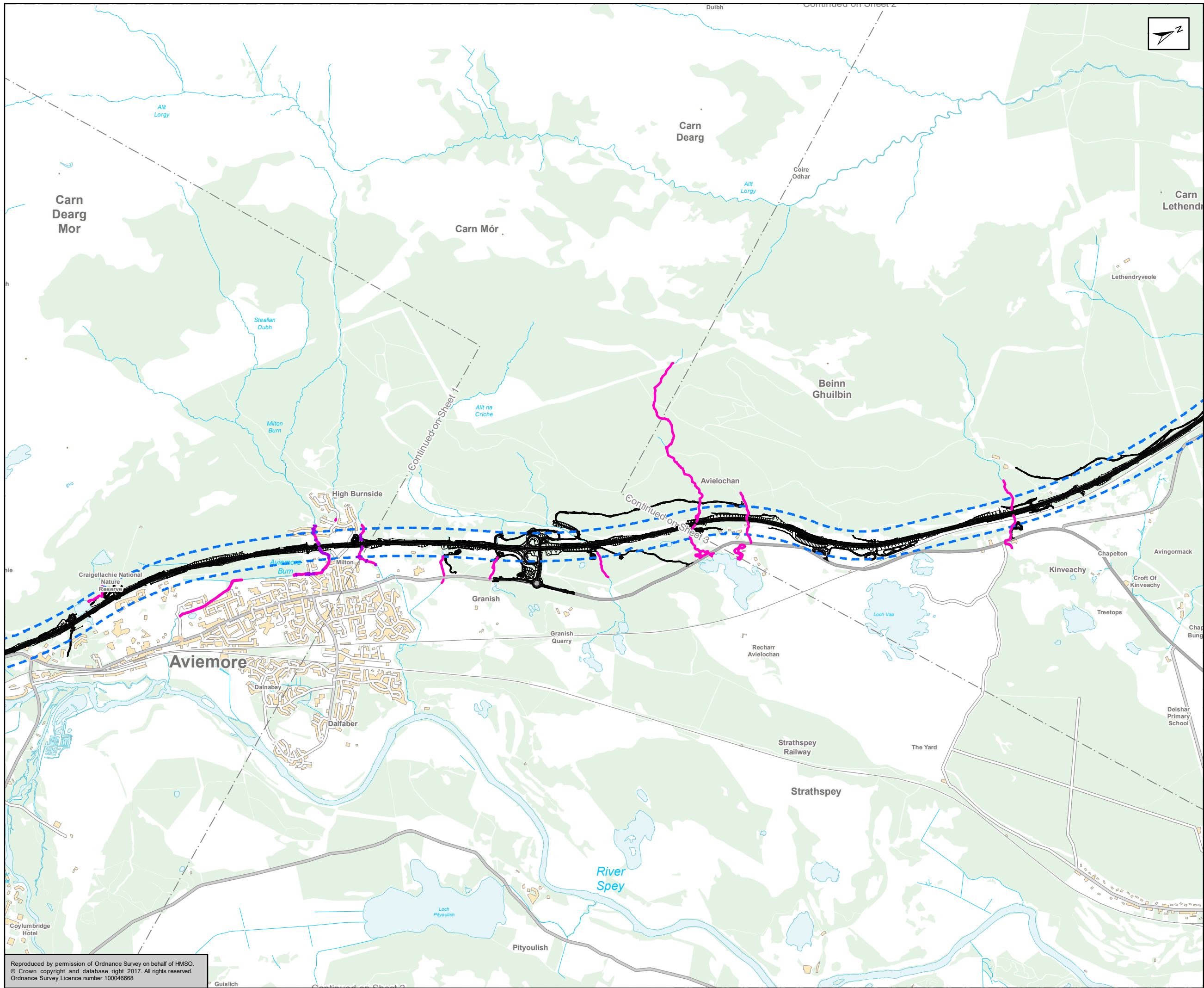

- Proposed Scheme
- Hydraulic Model Cross Section Locations
- Topographic Survey Extents
- Bluesky Contour Model Extent (generated from LiDAR)

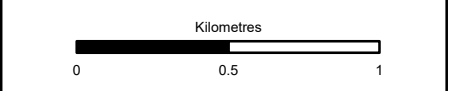

Status: FINAL Subtitle: B

Client: **TRANSPORT SCOTLAND**  
COMHDHAIL ALBA



ATKINS mouchel

Figure A11.3.4  
Topographic Survey Extents  
Sheet 2 of 4

Scale	1:25,000	Drawn	HAH	Checked	TJ	Approved	ROB	Authorised	SB
Document Number	A9P11-AMJ-EWE-H_ZZZZ_XX-DR-GI-0033							Revision	P04
Project	Originator	Volume							
Location	Type	Role							

Reproduced by permission of Ordnance Survey on behalf of HMSO.  
© Crown copyright and database right 2017. All rights reserved.  
Ordnance Survey Licence number 100046668

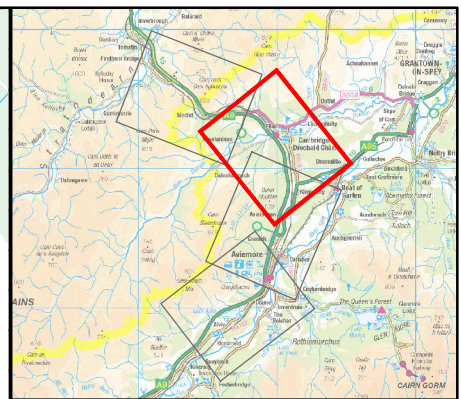
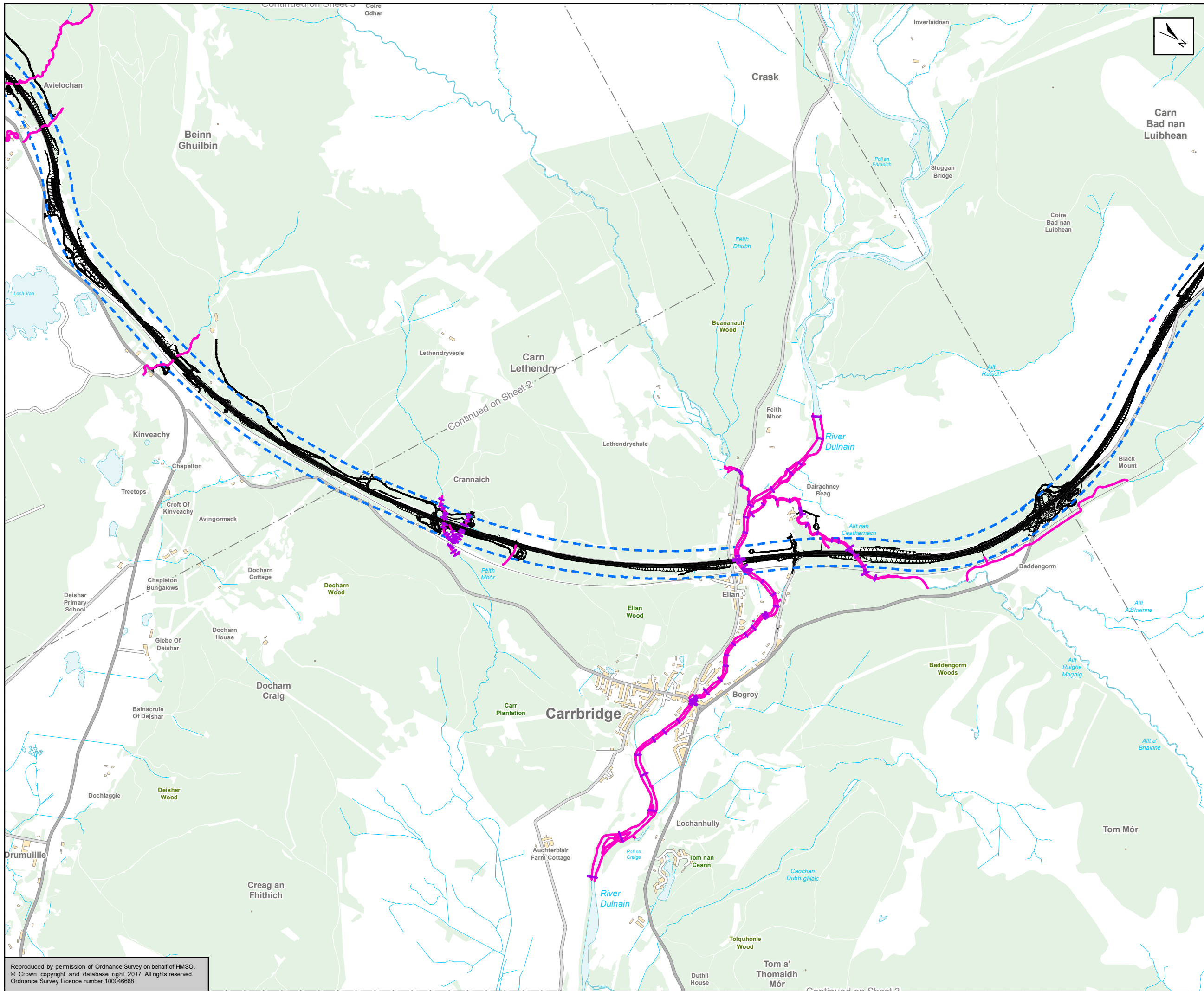

- Proposed Scheme
- Hydraulic Model Cross Section Locations
- Topographic Survey Extents
- Bluesky Contour Model Extent (generated from LiDAR)

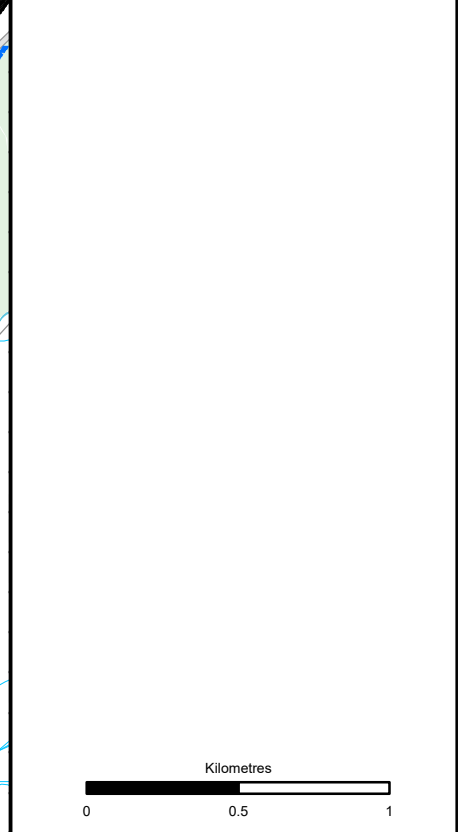

Status: FINAL Subtitle: B

Client: **TRANSPORT SCOTLAND**  
COMHDHAIL ALBA

**A9**  
DUALLING  
PERTH TO INVERNESS  
Dalraddy to Slochd

**ATKINS** mouchel

Figure A11.3.4  
Topographic Survey Extents  
Sheet 3 of 4

Scale	1:25,000	Drawn	HAH	Checked	TJ	Approved	ROB	Authorised	SB
Document Number	A9P11-AMJ-EWE-H_ZZZZ_XX-DR-GI-0034							Revision	P04
Project	Originator	Volume							
Location	Type	Role	Number						

Reproduced by permission of Ordnance Survey on behalf of HMSO.  
© Crown copyright and database right 2017. All rights reserved.  
Ordnance Survey Licence number 100046668

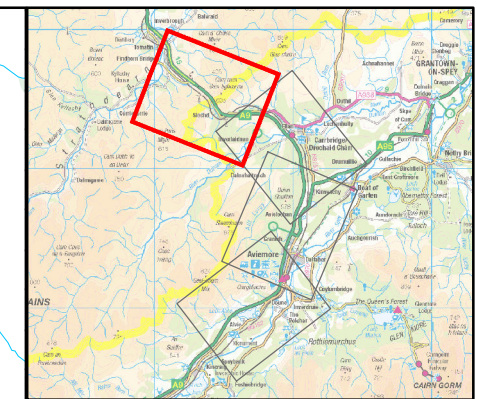
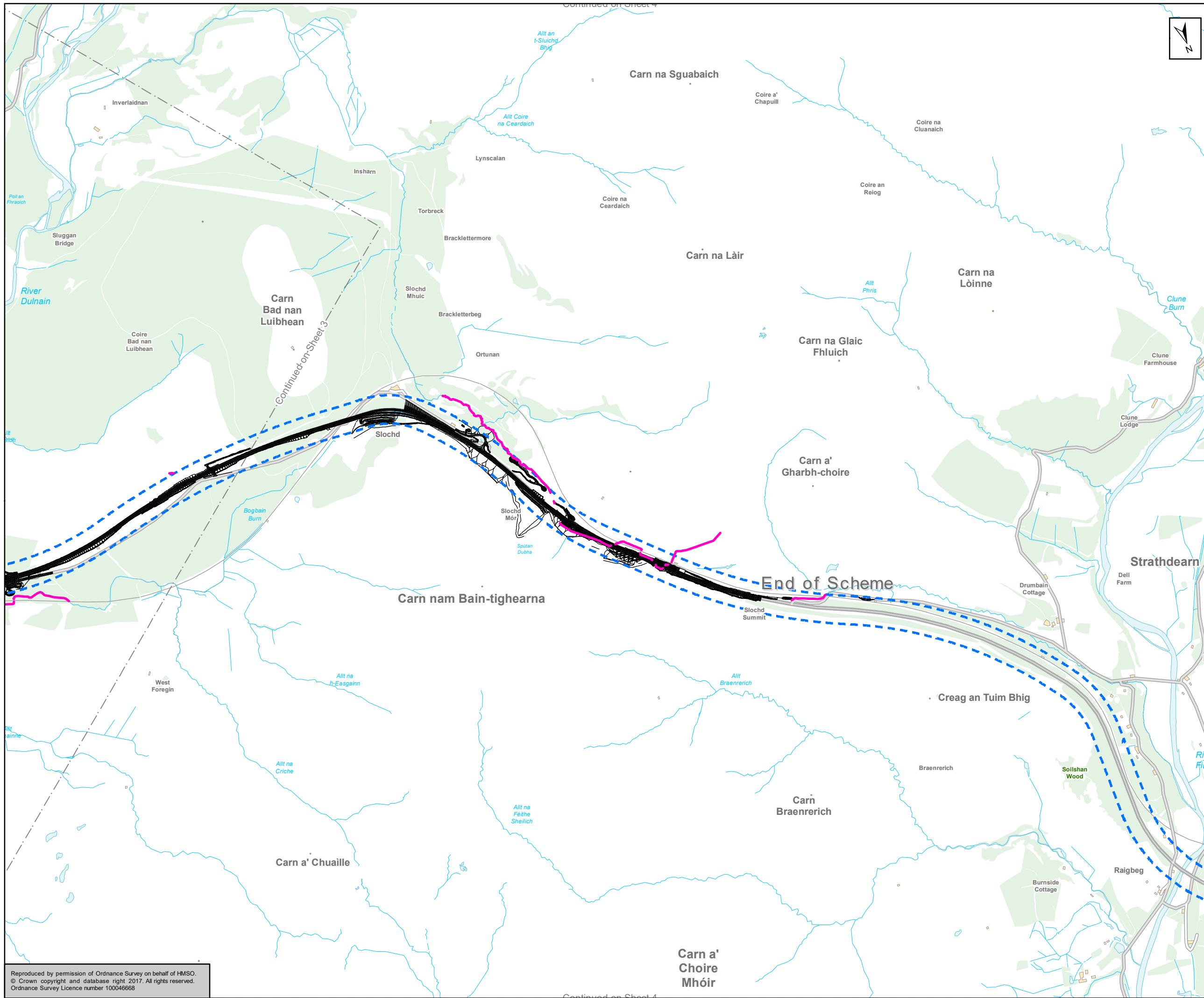

- Proposed Scheme
- Hydraulic Model Cross Section Locations
- Topographic Survey Extents
- Bluesky Contour Model Extent (generated from LiDAR)

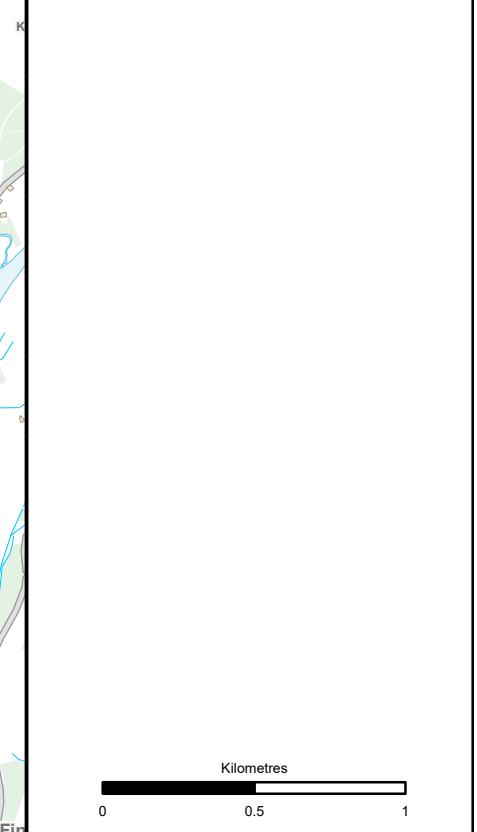

Status: FINAL      Substage: B

Client: **TRANSPORT SCOTLAND**  
COMHDHAIL ALBA



**ATKINS** mouchel

Figure A11.3.4  
Topographic Survey Extents  
Sheet 4 of 4

Scale: 1:25,000	Drawn: HAH	Checked: TJ	Approved: ROB	Authorised: SB
Document Number: A9P11-AMJ-EWE-H_ZZZZ_XX-DR-GI-0035	Project Originator: A9P11-AMJ-EWE-H_ZZZZ_XX-DR-GI-0035	Volume: P04	Revision: P04	
Location:	Type:	Role:	Number:	

Reproduced by permission of Ordnance Survey on behalf of HMSO.  
© Crown copyright and database right 2017. All rights reserved.  
Ordnance Survey Licence number 100046668