

Proposed Scheme

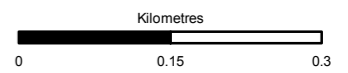

Status: FINAL Subtitle: B

Client: **TRANSPORT SCOTLAND**  
COMHDHAIL ALBA

**A9**  
DUALLING  
PERTH TO INVERNESS  
Dalraddy to Stochd

**ATKINS** mouchel

Title: **Figure 5.2**  
**Proposed Scheme Layout**  
Sheet 1 of 17

Scale: 1:7,500	Drawn: MM	Checked: ROB	Approved: ROB	Authorised: SB
Document Number: A9P11-AMJ-EGN-H_ZZZZZ_XX-DR-GI-0042	Project: A9P11-AMJ-EGN-H_ZZZZZ_XX-DR-GI-0042	Originator: A9P11-AMJ-EGN-H_ZZZZZ_XX-DR-GI-0042	Volume: A9P11-AMJ-EGN-H_ZZZZZ_XX-DR-GI-0042	Revision: P04
Location:	Type:	Role:	Number:	

Reproduced by permission of Ordnance Survey on behalf of HMSO.  
© Crown copyright and database right 2017. All rights reserved.  
Ordnance Survey Licence number 100046668

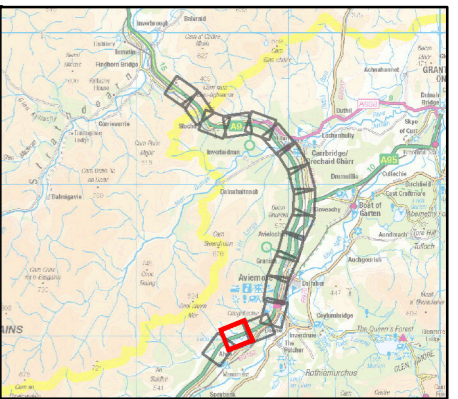
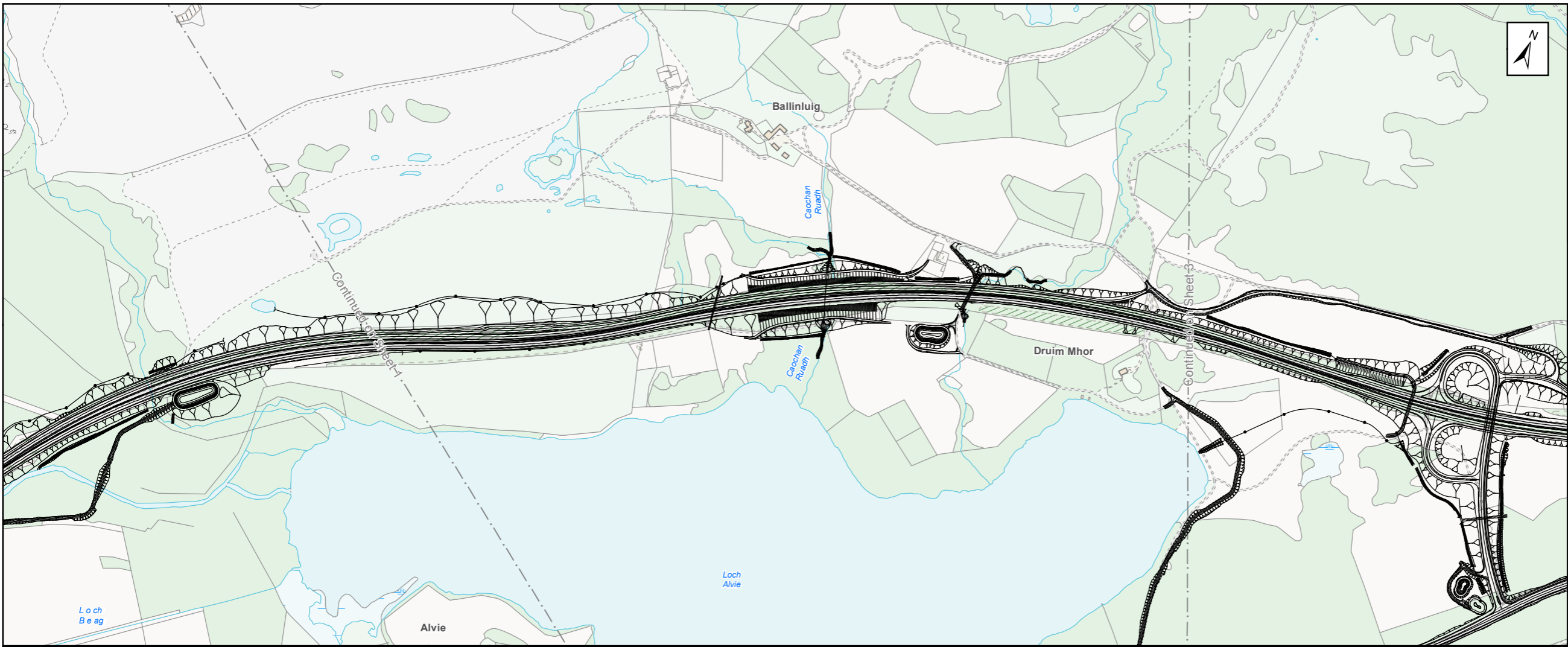

Proposed Scheme

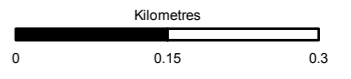

Status	FINAL	Subsidiary	B
--------	-------	------------	---

Client  
**TRANSPORT SCOTLAND**  
 COMHDHAIL ALBA



**ATKINS** mouchel

Figure 5.2  
 Proposed Scheme Layout  
 Sheet 2 of 17

Scale	1:7,500	Drawn	MM	Checked	ROB	Approved	ROB	Authorised	SB
Document Number	Project		Originator		Volume		Revision		
	A9P11-AMJ-EGN-H_ZZZZ_XX-DR-GI-0043						P04		
Location	Type	Role	Number						

Reproduced by permission of Ordnance Survey on behalf of HMSO.  
 © Crown copyright and database right 2017. All rights reserved.  
 Ordnance Survey Licence number 100046668

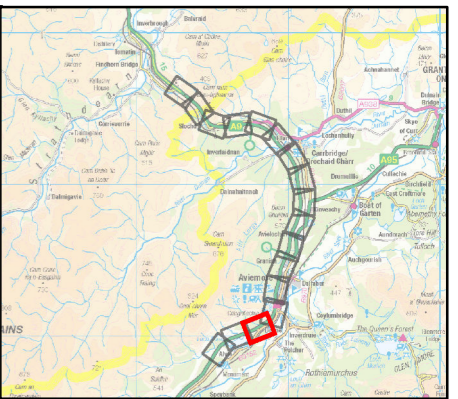
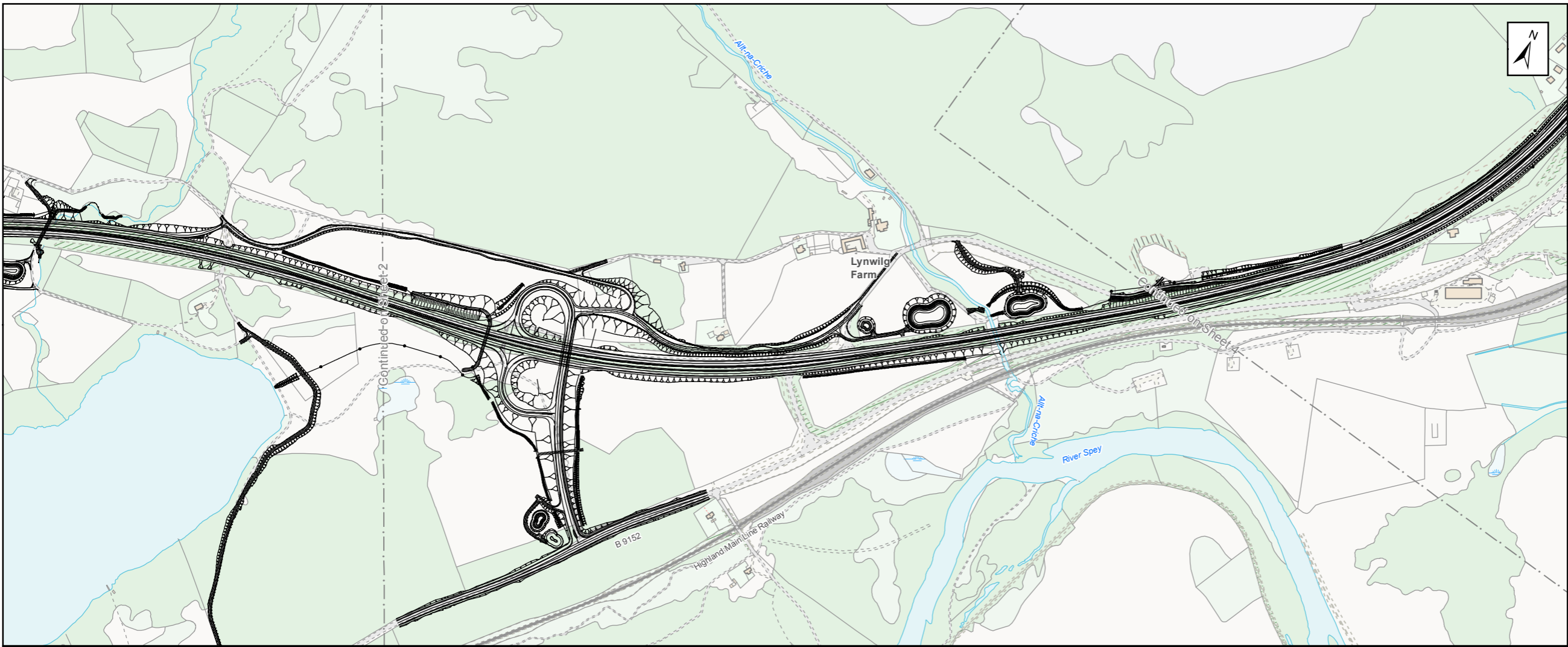

Proposed Scheme

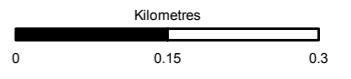
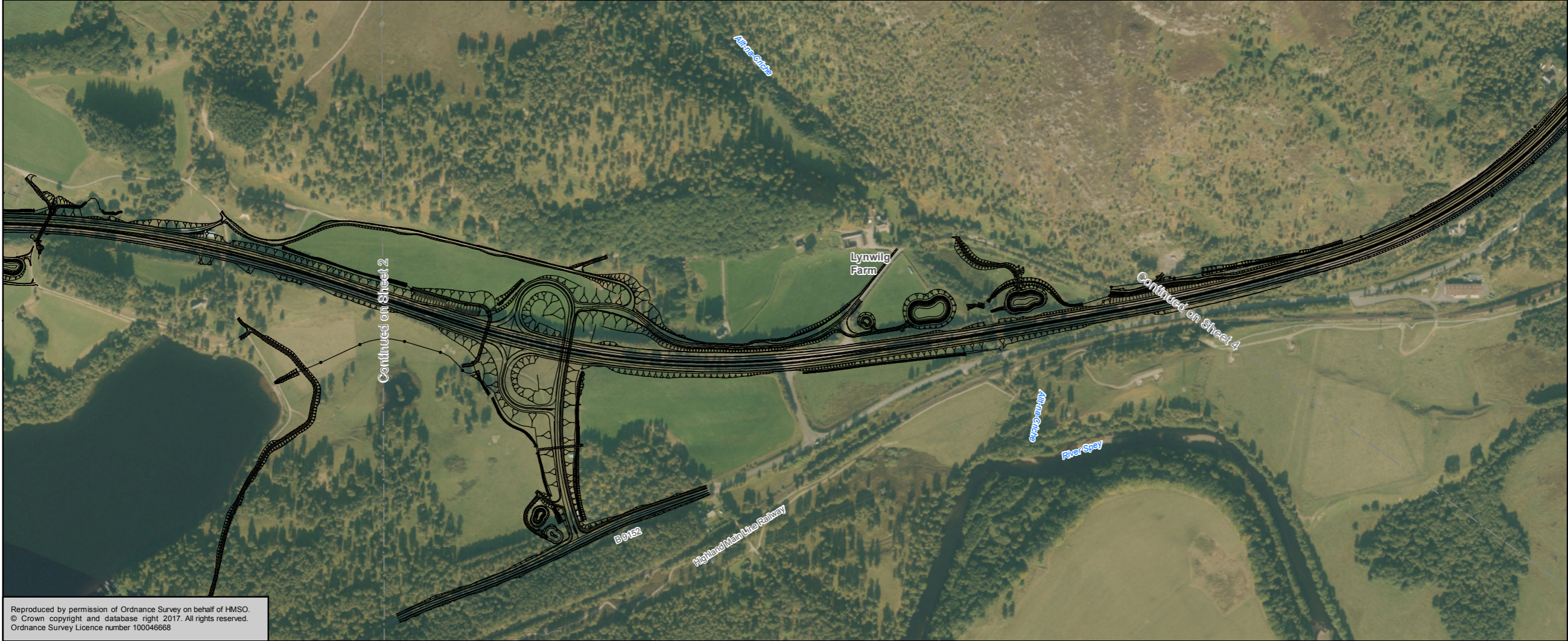

Status	FINAL	Subsidiary	B
--------	-------	------------	---

Client  
**TRANSPORT SCOTLAND**  
 COMHDHAIL ALBA



**ATKINS** mouchel

Figure 5.2  
 Proposed Scheme Layout  
 Sheet 3 of 17

Scale	1:7,500	Drawn	MM	Checked	ROB	Approved	ROB	Authorised	SB
Document Number	A9P11-AMJ-EGN-H_ZZZZZ_XX-DR-GI-0044							Revision	P04
Project	Originator	Volume							
Location	Type	Role	Number						

Reproduced by permission of Ordnance Survey on behalf of HMSO.  
 © Crown copyright and database right 2017. All rights reserved.  
 Ordnance Survey Licence number 100046668

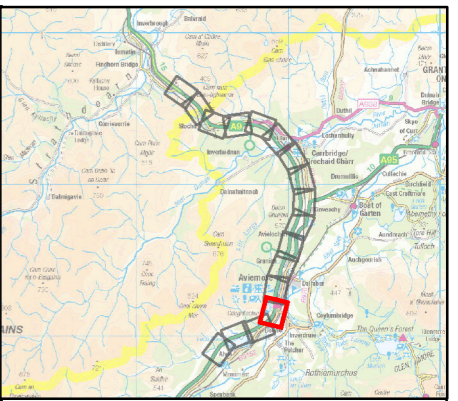
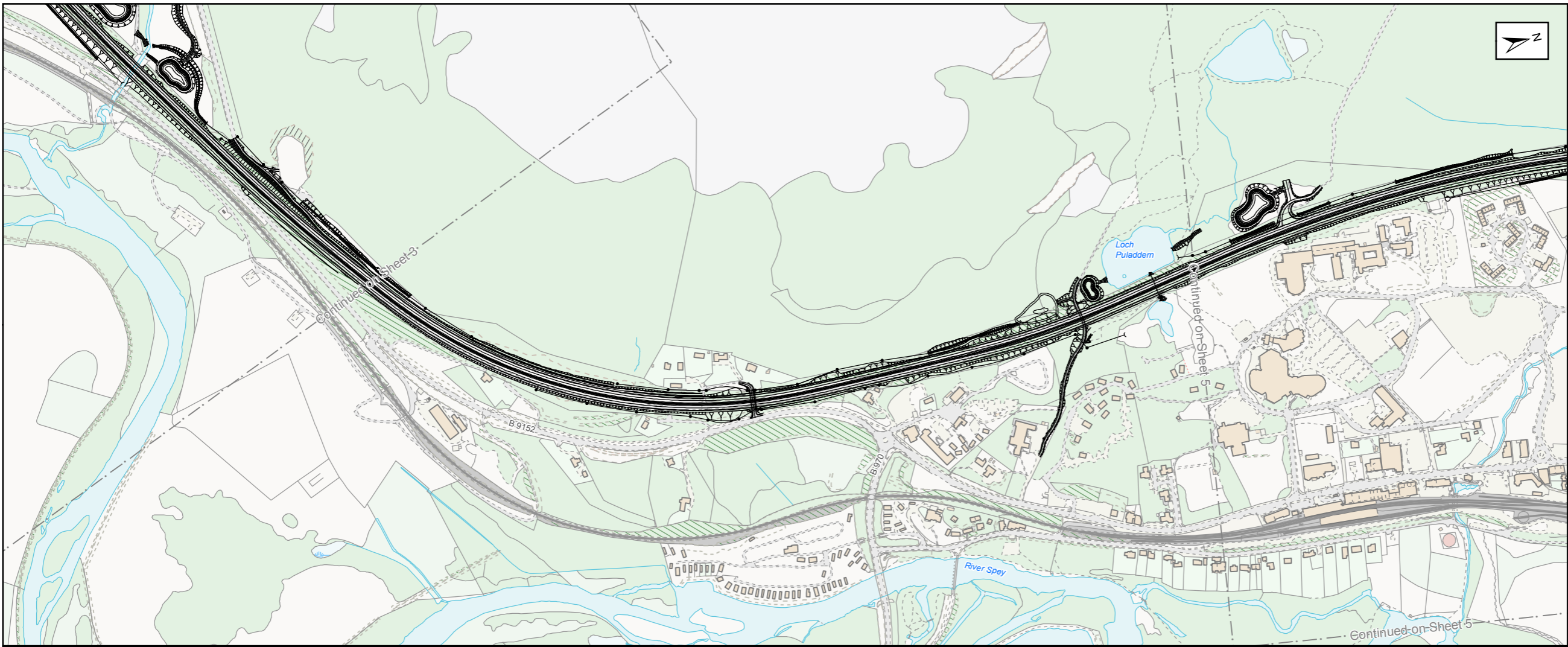

Proposed Scheme

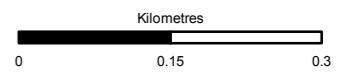
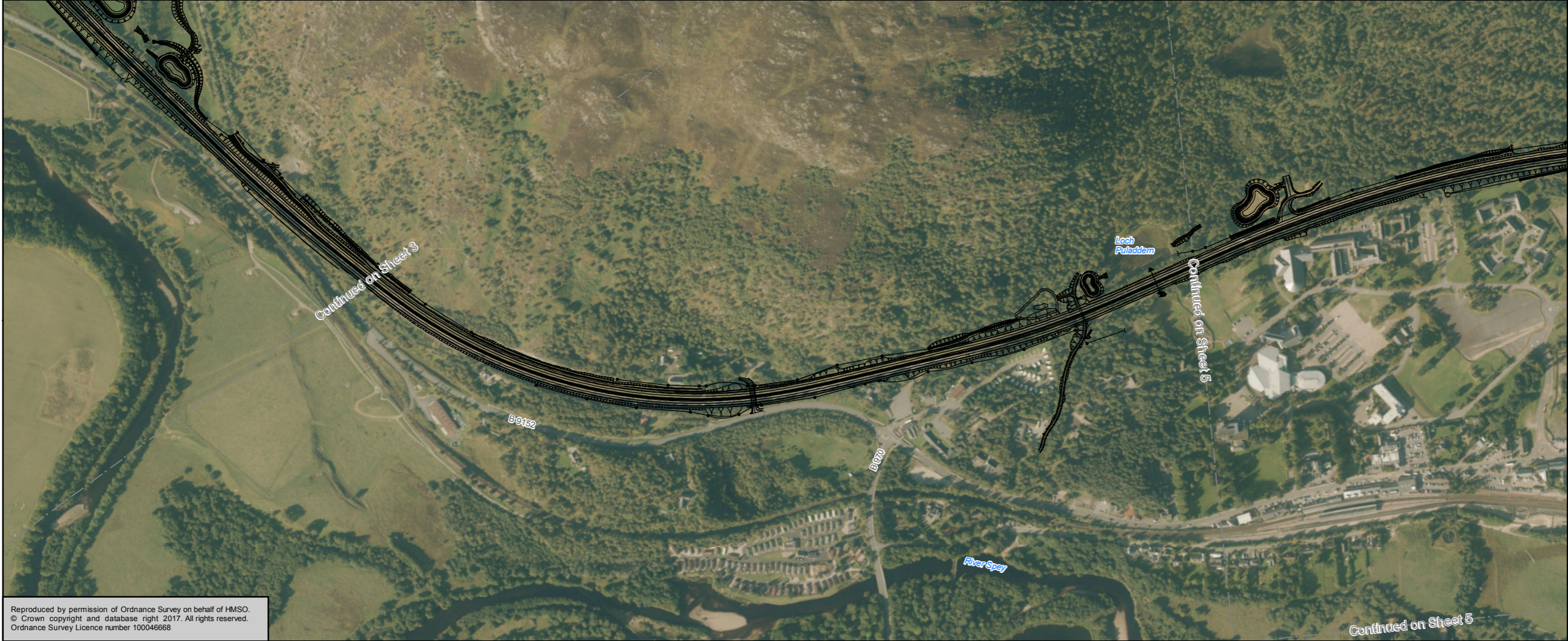

Status	FINAL	Subsidiary	B
--------	-------	------------	---

Client  
 **TRANSPORT SCOTLAND**  
 COMHDHAIL ALBA

  
**A9**  
**DUALLING**  
 PERTH TO INVERNESS  
 Dalraddy to Slochd

  
**ATKINS mouchel**

Title  
**Figure 5.2**  
**Proposed Scheme Layout**  
**Sheet 4 of 17**

Scale	1:7,500	Drawn	MM	Checked	ROB	Approved	ROB	Authorised	SB
Document Number	A9P11-AMJ-EGN-H_ZZZZ_XX-DR-GI-0045							Revision	P04
Project	Originator	Volume							
Location	Type	Role	Number						

Reproduced by permission of Ordnance Survey on behalf of HMSO.  
 © Crown copyright and database right 2017. All rights reserved.  
 Ordnance Survey Licence number 100046668

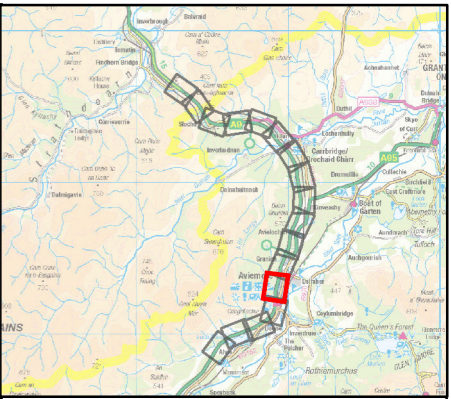
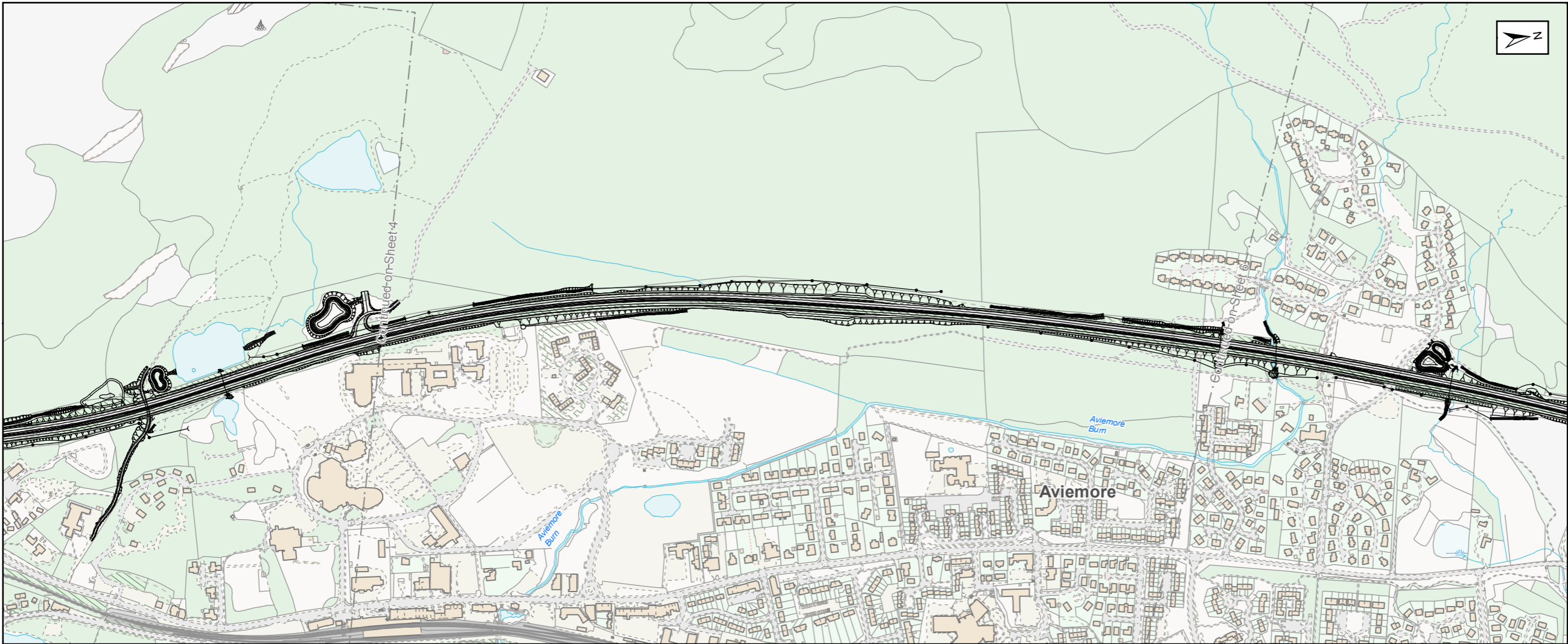

Proposed Scheme

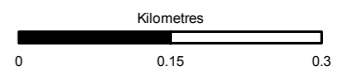

Status	FINAL	Subsidiary	B
--------	-------	------------	---

Client  
 **TRANSPORT SCOTLAND**  
 COMHDHAIL ALBA

  
**A9**  
**DUALLING**  
 PERTH TO INVERNESS  
 Dalraddy to Stochd

  
**ATKINS mouchel**

Title  
 Figure 5.2  
 Proposed Scheme Layout  
 Sheet 5 of 17

Scale	1:7,500	Drawn	MM	Checked	ROB	Approved	ROB	Authorised	SB
Document Number	A9P11-AMJ-EGN-H_ZZZZ_XX-DR-GI-0046							Revision	P04
Project	Originator	Volume							
Location	Type	Role	Number						



Reproduced by permission of Ordnance Survey on behalf of HMSO.  
 © Crown copyright and database right 2017. All rights reserved.  
 Ordnance Survey Licence number 100046668