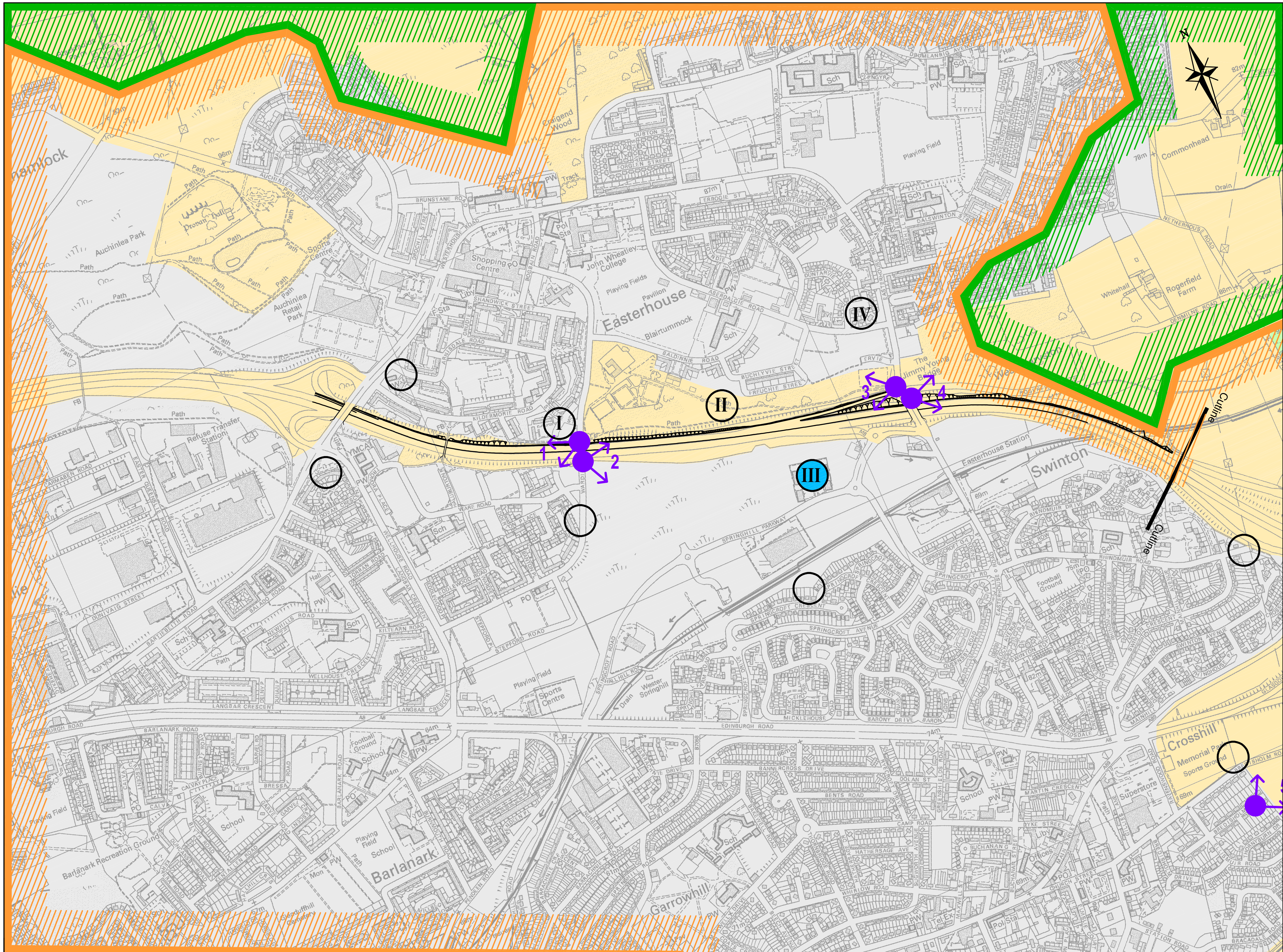

KEY

LANDSCAPE CHARACTER AREAS

- INCISED RIVER VALLEY
- FRAGMENTED FARMLAND
- BROAD URBAN VALLEY
- URBAN

LANDSCAPE QUALITY

- LOW
- MEDIUM
- HIGH
- UNCLASSIFIED

VISUAL EFFECTS (SIGNIFICANCE)

- SUBSTANTIAL
- MODERATE
- SLIGHT
- NONE (NEGLIGIBLE)
- VISUALLY INTRUSIVE HIGHWAY
- PHOTO VIEWPOINT LOCATIONS

COMMUNICATION ROUTES / NON MOTORISED USER ROUTES

- PARTIAL VIEWS
- OPEN VIEWS

J:\n53213a\Current\ANI Stage 3\ pl1540.dwg

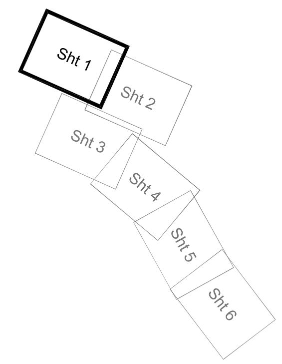

CLIENT

TRANSPORT SCOTLAND

An agency of SCOTTISH EXECUTIVE

PROJECT TITLE

M8/M73/M74
Network Improvements

REV	REVISIONS	BY	CHKD	APP'D	DATE
	AMENDMENTS				

This map is based on Ordnance Survey material with the permission of Ordnance Survey on behalf of the Controller of Her Majesty's Stationery Office Crown Copyright. Unauthorised reproduction infringes Crown copyright and may lead to prosecution or civil proceedings. Scottish Executive 100020540 Year of publication

DESIGN BY:		CHECKED BY:	HS
DATE:		DATE:	Jan 08
DRAWN BY:	DJH	APPROVED BY:	MW
DATE:	Jan 08	DATE:	Jan 08
	DRAFT	X	FINAL REPORT

ENGINEER

Mouchel FAIRHURST

IN ASSOCIATION WITH

SIAS YA

DRAWING TITLE

M8/M73/M74 Network Improvements
Stage 3: Landscape Effects
Landscape Character and Quality
(Sheet 1 of 6)

SCALE	DRAWING NO	REV
1:10 000 AT A3	Figure 11.3a	-