

- Legend**
- 500m Buffer
  - Phase 1 Target Notes
- Phase 1 Habitats**
- A1.1.1 - Broadleaved woodland - semi-natural
  - A1.1.2 - Broadleaved woodland - plantation
  - A1.2.1 - Coniferous woodland - semi-natural
  - A1.2.2 - Coniferous woodland - plantation
  - A1.3.1 - Mixed woodland - semi-natural
  - A1.3.2 - Mixed woodland - plantation
  - A2.1 - Scrub - dense/continuous
  - A2.2 - Scrub - scattered
  - A3.1 - Broadleaved Parkland/scattered trees
  - A3.2 - Coniferous Parkland/scattered trees
  - A3.3 - Mixed Parkland/scattered trees
  - A4.2 - Coniferous woodland - recently felled
  - A4.3 - Mixed woodland - recently felled
  - B1.2 - Acid grassland - semi-improved
  - B2.1 - Neutral grassland - unimproved
  - B2.2 - Neutral grassland - semi-improved
  - B4 - Improved grassland
  - B5 - Marsh/marshy grassland
  - SI - Poor semi-improved grassland
  - C1.1 - Bracken - continuous
  - C1.2 - Bracken - scattered
  - C3.1 - Other tall herb and fern - ruderal
  - C3.2 - Other tall herb and fern - non-ruderal
  - D1.1 - Dry dwarf shrub heath - acid
  - D5 - Dry heath/acid grassland
  - E1.7 - Wet modified bog
  - F1 - Swamp
  - F2.2 - Marginal and inundation - inundation vegetation
  - G1.2 - Standing water - mesotrophic; G2.2 - Running water - mesotrophic
  - G1 - Standing water; G2 - Running water
  - I1.1.1 - Inland cliff - acid/neutral
  - I2.1 - Quarry
  - J1.2 - Cultivated/disturbed land - amenity grassland
  - J1.4 - Introduced shrub
  - J2.1.2 - Intact hedge - species-poor
  - J2.2.1 - Defunct hedge - native species-rich
  - J2.2.2 - Defunct hedge - species-poor
  - J2.3.2 - Hedge with trees - species-poor
  - J4 - Bare ground

Notes: - In order to improve clarity, linear (including hedges, banks, ditches) and point features have been omitted  
 - Confidential Badger data has been omitted

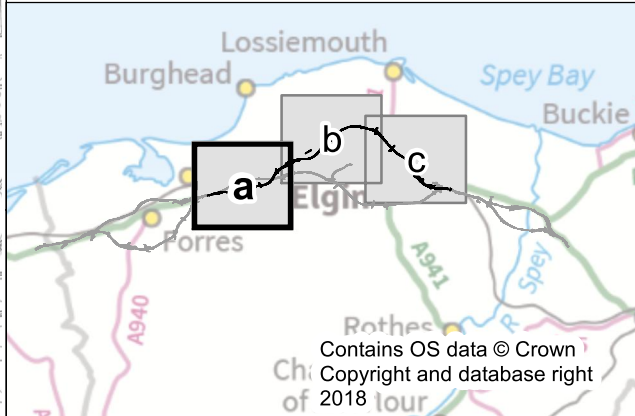
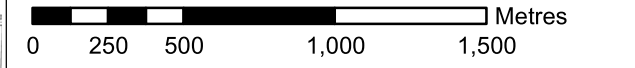

C01	27/11/2018	Approved as Stage Complete	JB	KR
Rev.	Rev. Date	Drawing Suitability	Drawn	Appr'd

**Mott MacDonald Sweco**



Project  
**A96 Dualling  
 Hardmuir to Fochabers**

Drawing Title  
**Figure 18.2a Phase 1 Habitat Survey  
 Hillhead to Lhanbryde - North Option**

Scale @ A3	1:25,000	DO NOT SCALE
Project No.	117880	Status
BIM No.	A96PHF-MMS-EGN-00000-DR-GS-00040	

This drawing should not be relied on or used in circumstances other than those for which it was originally prepared and for which the Mott MacDonald Sweco (MMS) Joint Venture was commissioned. MMS accepts no responsibility for this drawing to any party other than the person by whom it was commissioned. Any party which breaches the provisions of this disclaimer shall indemnify MMS for all loss or damage arising therefrom.

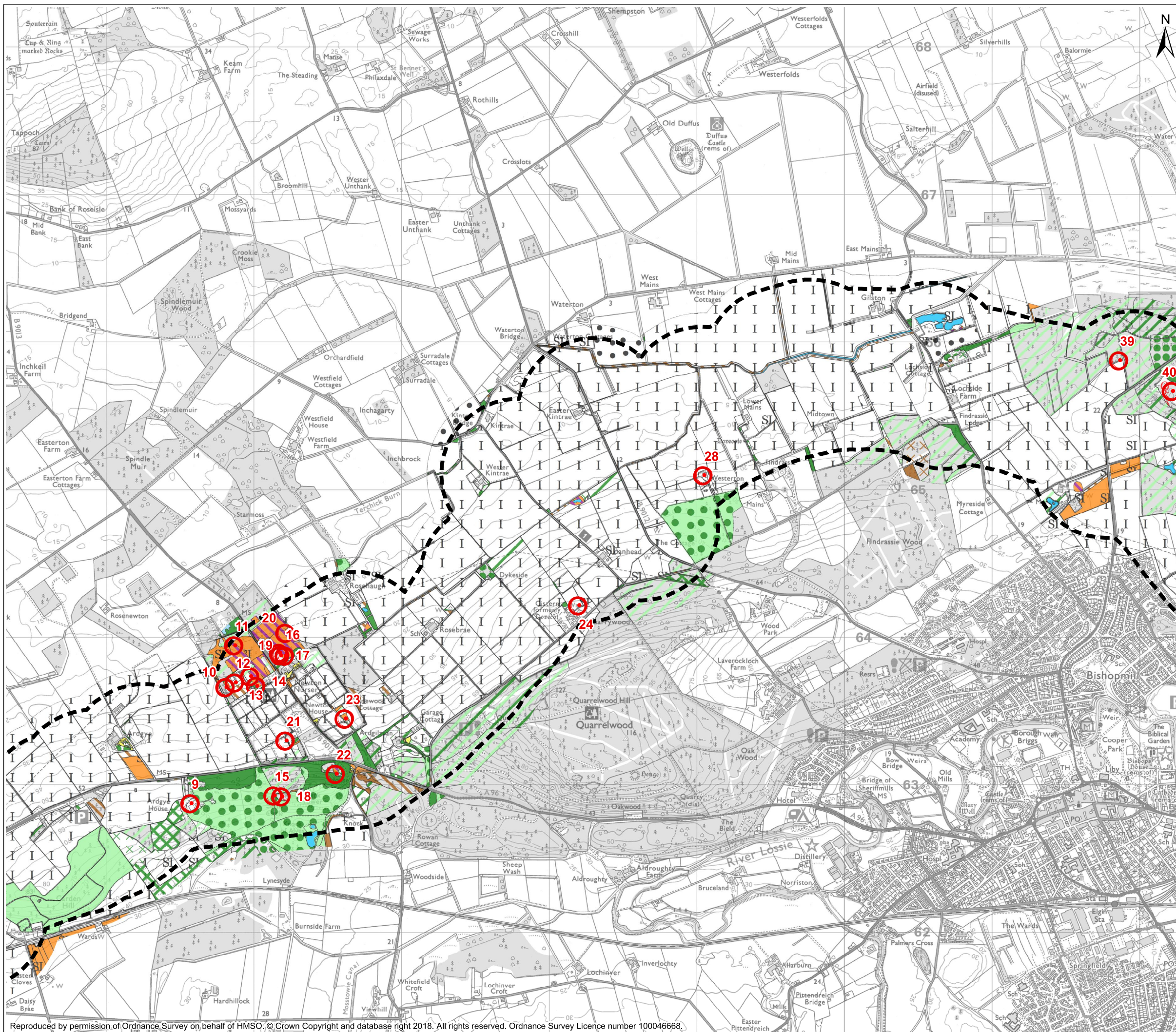

- Legend**
- 500m Buffer
  - Phase 1 Target Notes
- Phase 1 Habitats**
- A1.1.1 - Broadleaved woodland - semi-natural
  - A1.1.2 - Broadleaved woodland - plantation
  - A1.2.1 - Coniferous woodland - semi-natural
  - A1.2.2 - Coniferous woodland - plantation
  - A1.3.1 - Mixed woodland - semi-natural
  - A1.3.2 - Mixed woodland - plantation
  - A2.1 - Scrub - dense/continuous
  - A2.2 - Scrub - scattered
  - A3.1 - Broadleaved Parkland/scattered trees
  - A3.2 - Coniferous Parkland/scattered trees
  - A3.3 - Mixed Parkland/scattered trees
  - A4.2 - Coniferous woodland - recently felled
  - A4.3 - Mixed woodland - recently felled
  - B1.2 - Acid grassland - semi-improved
  - B2.1 - Neutral grassland - unimproved
  - B2.2 - Neutral grassland - semi-improved
  - B4 - Improved grassland
  - B5 - Marsh/marshy grassland
  - B6 - Poor semi-improved grassland
  - C1.1 - Bracken - continuous
  - C1.2 - Bracken - scattered
  - C3.1 - Other tall herb and fern - ruderal
  - C3.2 - Other tall herb and fern - non-ruderal
  - D1.1 - Dry dwarf shrub heath - acid
  - D5 - Dry heath/acid grassland
  - E1.7 - Wet modified bog
  - F1 - Swamp
  - F2.2 - Marginal and inundation - inundation vegetation
  - G1.2 - Standing water - mesotrophic; G2.2 - Running water - mesotrophic
  - G1 - Standing water; G2 - Running water
  - I1.1.1 - Inland cliff - acid/neutral
  - I2.1 - Quarry
  - J1.2 - Cultivated/disturbed land - amenity grassland
  - J1.4 - Introduced shrub
  - J2.1.2 - Intact hedge - species-poor
  - J2.2.1 - Defunct hedge - native species-rich
  - J2.2.2 - Defunct hedge - species-poor
  - J2.3.2 - Hedge with trees - species-poor
  - J4 - Bare ground

Notes: - In order to improve clarity, linear (including hedges, banks, ditches) and point features have been omitted  
 - Confidential Badger data has been omitted

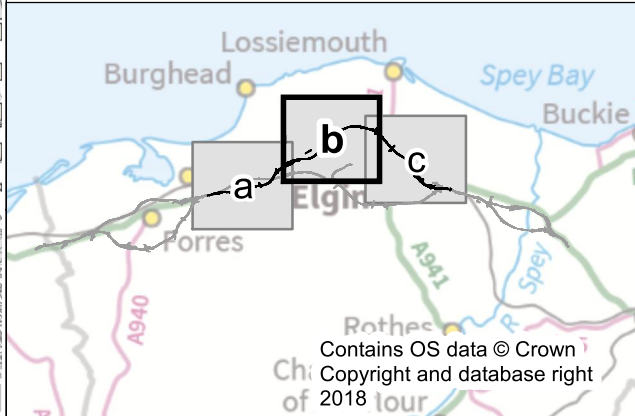
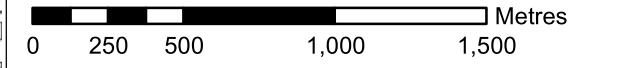

C01	27/11/2018	Approved as Stage Complete	JB	KR
Rev.	Rev. Date	Drawing Suitability	Drawn	Appr'd

**Mott MacDonald Sweco**



Project  
**A96 Dualling  
 Hardmuir to Fochabers**

Drawing Title  
**Figure 18.2b Phase 1 Habitat Survey  
 Hillhead to Lhanbryde - North Option**

Scale @ A3	1:25,000	DO NOT SCALE
Project No.	117880	Status A2
BIM No.	A96PHF-MMS-EGN-00000-DR-GS-00040	

This drawing should not be relied on or used in circumstances other than those for which it was originally prepared and for which the Mott MacDonald Sweco (MMS) Joint Venture was commissioned. MMS accepts no responsibility for this drawing to any party other than the person by whom it was commissioned. Any party which breaches the provisions of this disclaimer shall indemnify MMS for all loss or damage arising therefrom.

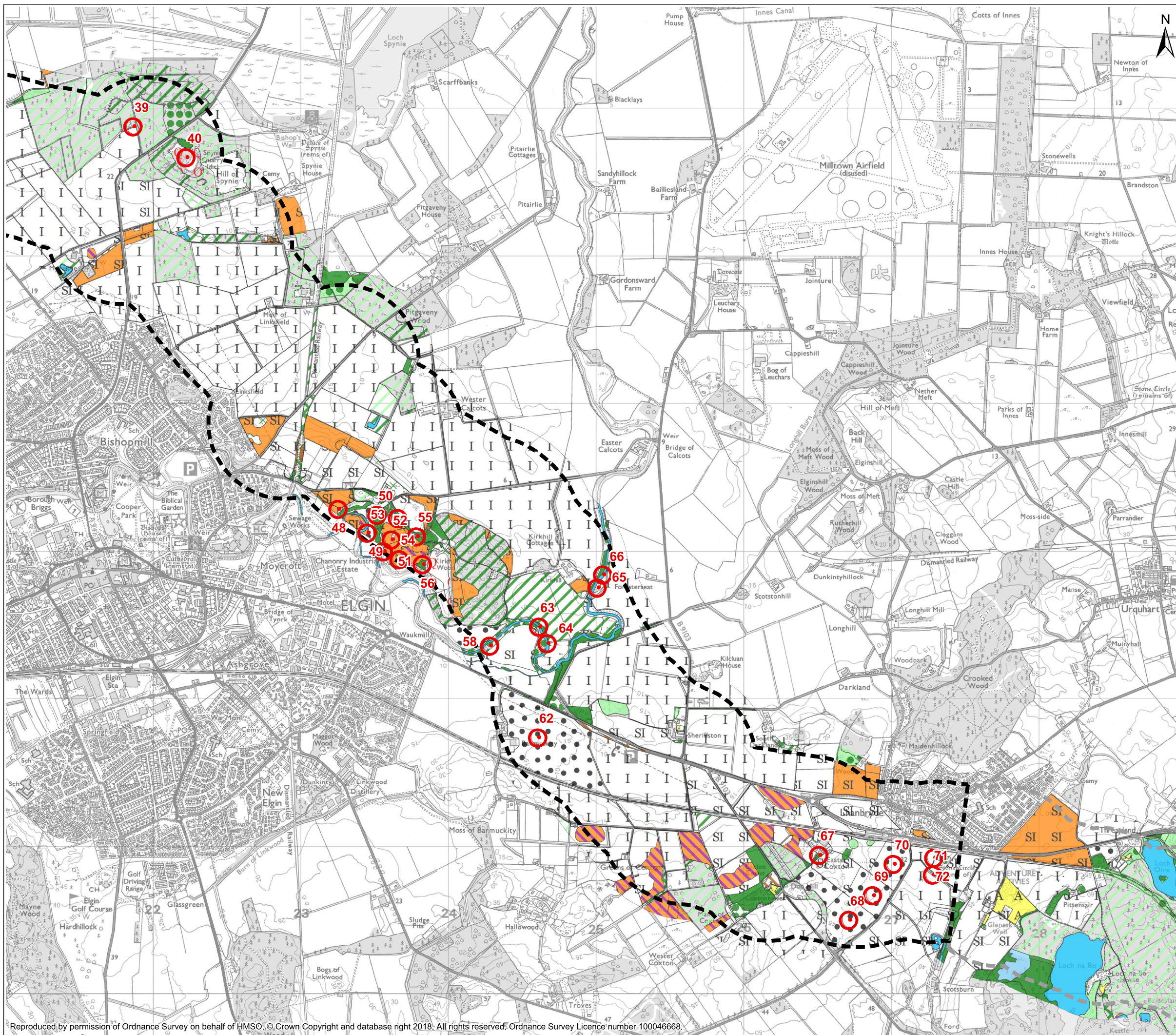

- Legend**
- 500m Buffer
  - Phase 1 Target Notes
- Phase 1 Habitats**
- A1.1.1 - Broadleaved woodland - semi-natural
  - A1.1.2 - Broadleaved woodland - plantation
  - A1.2.1 - Coniferous woodland - semi-natural
  - A1.2.2 - Coniferous woodland - plantation
  - A1.3.1 - Mixed woodland - semi-natural
  - A1.3.2 - Mixed woodland - plantation
  - A2.1 - Scrub - dense/continuous
  - A2.2 - Scrub - scattered
  - A3.1 - Broadleaved Parkland/scattered trees
  - A3.2 - Coniferous Parkland/scattered trees
  - A3.3 - Mixed Parkland/scattered trees
  - A4.2 - Coniferous woodland - recently felled
  - A4.3 - Mixed woodland - recently felled
  - B1.2 - Acid grassland - semi-improved
  - B2.1 - Neutral grassland - unimproved
  - B2.2 - Neutral grassland - semi-improved
  - B4 - Improved grassland
  - B5 - Marsh/marshy grassland
  - SI - Poor semi-improved grassland
  - C1.1 - Bracken - continuous
  - C1.2 - Bracken - scattered
  - C3.1 - Other tall herb and fern - ruderal
  - C3.2 - Other tall herb and fern - non-ruderal
  - D1.1 - Dry dwarf shrub heath - acid
  - D5 - Dry heath/acid grassland
  - E1.7 - Wet modified bog
  - F1 - Swamp
  - F2.2 - Marginal and inundation - inundation vegetation
  - G1.2 - Standing water - mesotrophic; G2.2 - Running water - mesotrophic
  - G1 - Standing water; G2 - Running water
  - I1.1.1 - Inland cliff - acid/neutral
  - I2.1 - Quarry
  - J1.2 - Cultivated/disturbed land - amenity grassland
  - J1.4 - Introduced shrub
  - J2.1.2 - Intact hedge - species-poor
  - J2.2.1 - Defunct hedge - native species-rich
  - J2.2.2 - Defunct hedge - species-poor
  - J2.3.2 - Hedge with trees - species-poor
  - J4 - Bare ground

Notes: - In order to improve clarity, linear (including hedges, banks, ditches) and point features have been omitted  
 - Confidential Badger data has been omitted

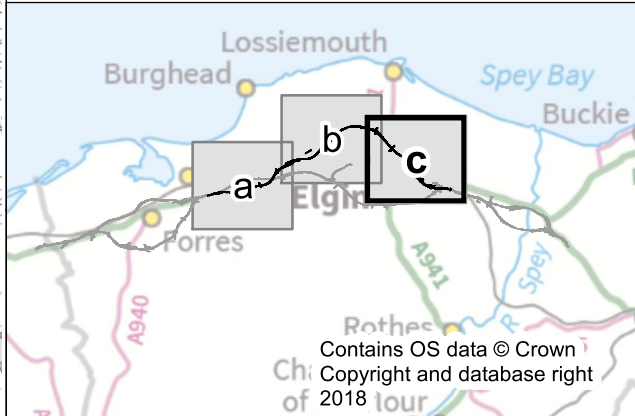
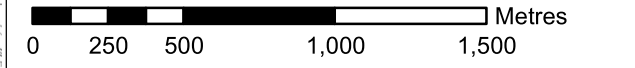

C01	27/11/2018	Approved as Stage Complete	JB	KR
Rev.	Rev. Date	Drawing Suitability	Drawn	Appr'd

**Mott MacDonald Sweco**



Project: **A96 Dualling Hardmuir to Fochabers**

Drawing Title: **Figure 18.2c Phase 1 Habitat Survey Hillhead to Lhanbryde - North Option**

Scale @ A3	1:25,000	DO NOT SCALE
Project No.	117880	Status A2
BIM No.	A96PHF-MMS-EGN-00000-DR-GS-00040	

This drawing should not be relied on or used in circumstances other than those for which it was originally prepared and for which the Mott MacDonald Sweco (MMS) Joint Venture was commissioned. MMS accepts no responsibility for this drawing to any party other than the person by whom it was commissioned. Any party which breaches the provisions of this disclaimer shall indemnify MMS for all loss or damage arising therefrom.



- Legend**
- 500m Buffer
  - Phase 1 Target Notes
- Phase 1 Habitats**
- A1.1.1 - Broadleaved woodland - semi-natural
  - A1.1.2 - Broadleaved woodland - plantation
  - A1.2.1 - Coniferous woodland - semi-natural
  - A1.2.2 - Coniferous woodland - plantation
  - A1.3.1 - Mixed woodland - semi-natural
  - A1.3.2 - Mixed woodland - plantation
  - A2.1 - Scrub - dense/continuous
  - A2.2 - Scrub - scattered
  - A3.1 - Broadleaved Parkland/scattered trees
  - A3.2 - Coniferous Parkland/scattered trees
  - A3.3 - Mixed Parkland/scattered trees
  - A4.2 - Coniferous woodland - recently felled
  - A4.3 - Mixed woodland - recently felled
  - B1.2 - Acid grassland - semi-improved
  - B2.1 - Neutral grassland - unimproved
  - B2.2 - Neutral grassland - semi-improved
  - B4 - Improved grassland
  - B5 - Marsh/marshy grassland
  - SI - Poor semi-improved grassland
  - C1.1 - Bracken - continuous
  - C1.2 - Bracken - scattered
  - C3.1 - Other tall herb and fern - ruderal
  - C3.2 - Other tall herb and fern - non-ruderal
  - D1.1 - Dry dwarf shrub heath - acid
  - D5 - Dry heath/acid grassland
  - E1.7 - Wet modified bog
  - F1 - Swamp
  - F2.2 - Marginal and inundation - inundation vegetation
  - G1.2 - Standing water - mesotrophic; G2.2 - Running water - mesotrophic
  - G1 - Standing water; G2 - Running water
  - I1.1.1 - Inland cliff - acid/neutral
  - I2.1 - Quarry
  - J1.2 - Cultivated/disturbed land - amenity grassland
  - J1.4 - Introduced shrub
  - J2.1.2 - Intact hedge - species-poor
  - J2.2.1 - Defunct hedge - native species-rich
  - J2.2.2 - Defunct hedge - species-poor
  - J2.3.2 - Hedge with trees - species-poor
  - J4 - Bare ground

Notes: - In order to improve clarity, linear (including hedges, banks, ditches) and point features have been omitted  
 - Confidential Badger data has been omitted

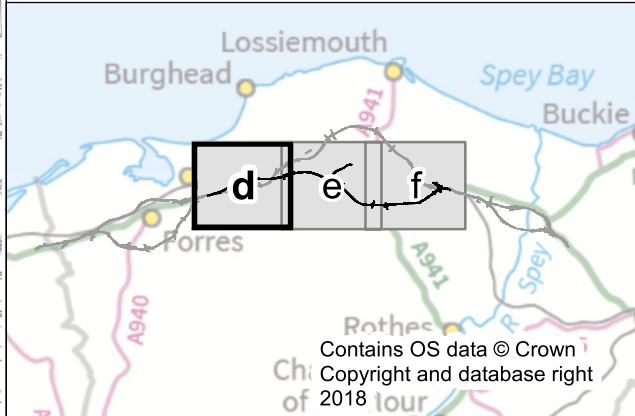
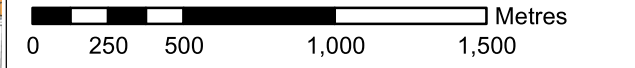

C01	27/11/2018	Approved as Stage Complete	JB	KR
Rev.	Rev. Date	Drawing Suitability	Drawn	Appr'd

**Mott MacDonald Sweco**



**Project**  
 A96 Dualling  
 Hardmuir to Fochabers

**Drawing Title**  
 Figure 18.2d Phase 1 Habitat Survey  
 Hillhead to Lhanbryde - South Option

Scale @ A3	1:25,000	DO NOT SCALE
Project No.	117880	Status
BIM No.	A96PHF-MMS-EGN-00000-DR-GS-00040	

This drawing should not be relied on or used in circumstances other than those for which it was originally prepared and for which the Mott MacDonald Sweco (MMS) Joint Venture was commissioned. MMS accepts no responsibility for this drawing to any party other than the person by whom it was commissioned. Any party which breaches the provisions of this disclaimer shall indemnify MMS for all loss or damage arising therefrom.

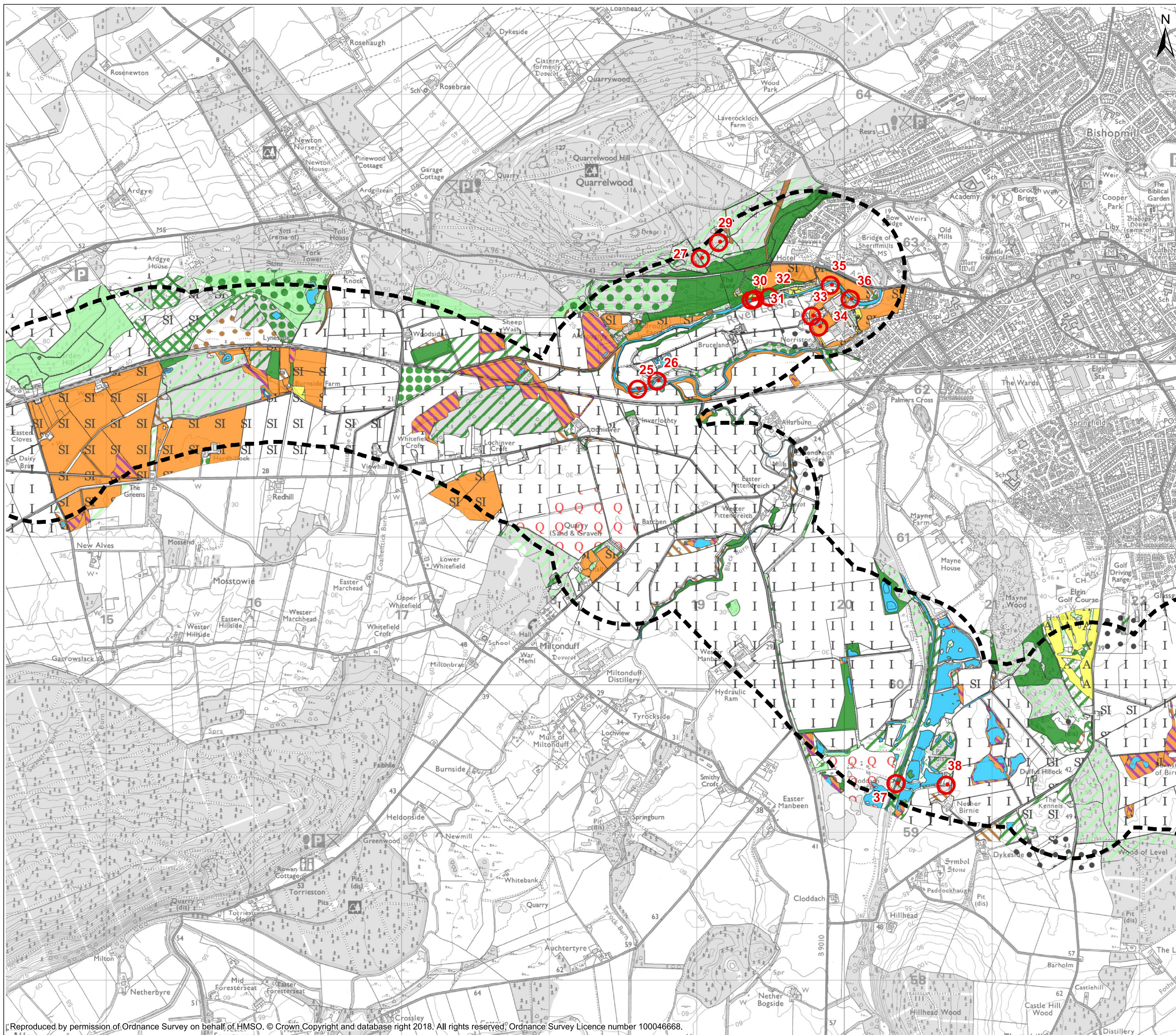

- Legend**
- 500m Buffer
  - Phase 1 Target Notes
  - Phase 1 Habitats**
  - A1.1.1 - Broadleaved woodland - semi-natural
  - A1.1.2 - Broadleaved woodland - plantation
  - A1.2.1 - Coniferous woodland - semi-natural
  - A1.2.2 - Coniferous woodland - plantation
  - A1.3.1 - Mixed woodland - semi-natural
  - A1.3.2 - Mixed woodland - plantation
  - A2.1 - Scrub - dense/continuous
  - A2.2 - Scrub - scattered
  - A3.1 - Broadleaved Parkland/scattered trees
  - A3.2 - Coniferous Parkland/scattered trees
  - A3.3 - Mixed Parkland/scattered trees
  - A4.2 - Coniferous woodland - recently felled
  - A4.3 - Mixed woodland - recently felled
  - B1.2 - Acid grassland - semi-improved
  - B2.1 - Neutral grassland - unimproved
  - B2.2 - Neutral grassland - semi-improved
  - B4 - Improved grassland
  - B5 - Marsh/marshy grassland
  - B6 - Poor semi-improved grassland
  - C1.1 - Bracken - continuous
  - C1.2 - Bracken - scattered
  - C3.1 - Other tall herb and fern - ruderal
  - C3.2 - Other tall herb and fern - non-ruderal
  - D1.1 - Dry dwarf shrub heath - acid
  - D5 - Dry heath/acid grassland
  - E1.7 - Wet modified bog
  - F1 - Swamp
  - F2.2 - Marginal and inundation - inundation vegetation
  - G1.2 - Standing water - mesotrophic; G2.2 - Running water - mesotrophic
  - G1 - Standing water; G2 - Running water
  - I1.1.1 - Inland cliff - acid/neutral
  - I2.1 - Quarry
  - J1.2 - Cultivated/disturbed land - amenity grassland
  - J1.4 - Introduced shrub
  - J2.1.2 - Intact hedge - species-poor
  - J2.2.1 - Defunct hedge - native species-rich
  - J2.2.2 - Defunct hedge - species-poor
  - J2.3.2 - Hedge with trees - species-poor
  - J4 - Bare ground

Notes: - In order to improve clarity, linear (including hedges, banks, ditches) and point features have been omitted  
 - Confidential Badger data has been omitted

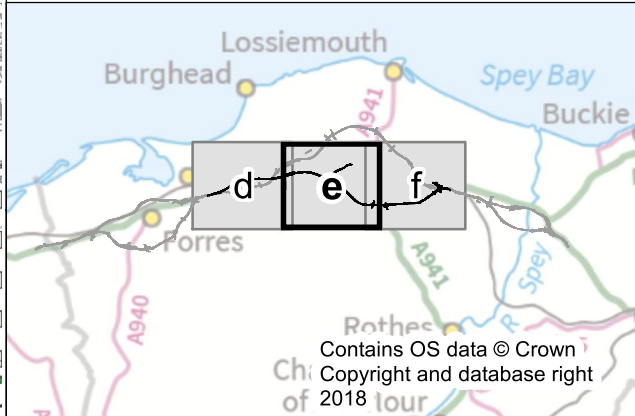
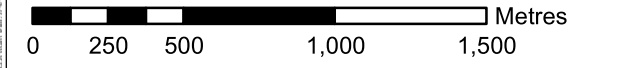

C01	27/11/2018	Approved as Stage Complete	JB	KR
Rev.	Rev. Date	Drawing Suitability	Drawn	Appr'd

**Mott MacDonald Sweco**



Project  
**A96 Dualling  
 Hardmuir to Fochabers**

Drawing Title  
**Figure 18.2e Phase 1 Habitat Survey  
 Hillhead to Lhanbryde - South Option**

Scale @ A3	1:25,000	DO NOT SCALE
Project No.	117880	Status A2
BIM No.	A96PHF-MMS-EGN-00000-DR-GS-00040	

This drawing should not be relied on or used in circumstances other than those for which it was originally prepared and for which the Mott MacDonald Sweco (MMS) Joint Venture was commissioned. MMS accepts no responsibility for this drawing to any party other than the person by whom it was commissioned. Any party which breaches the provisions of this disclaimer shall indemnify MMS for all loss or damage arising therefrom.

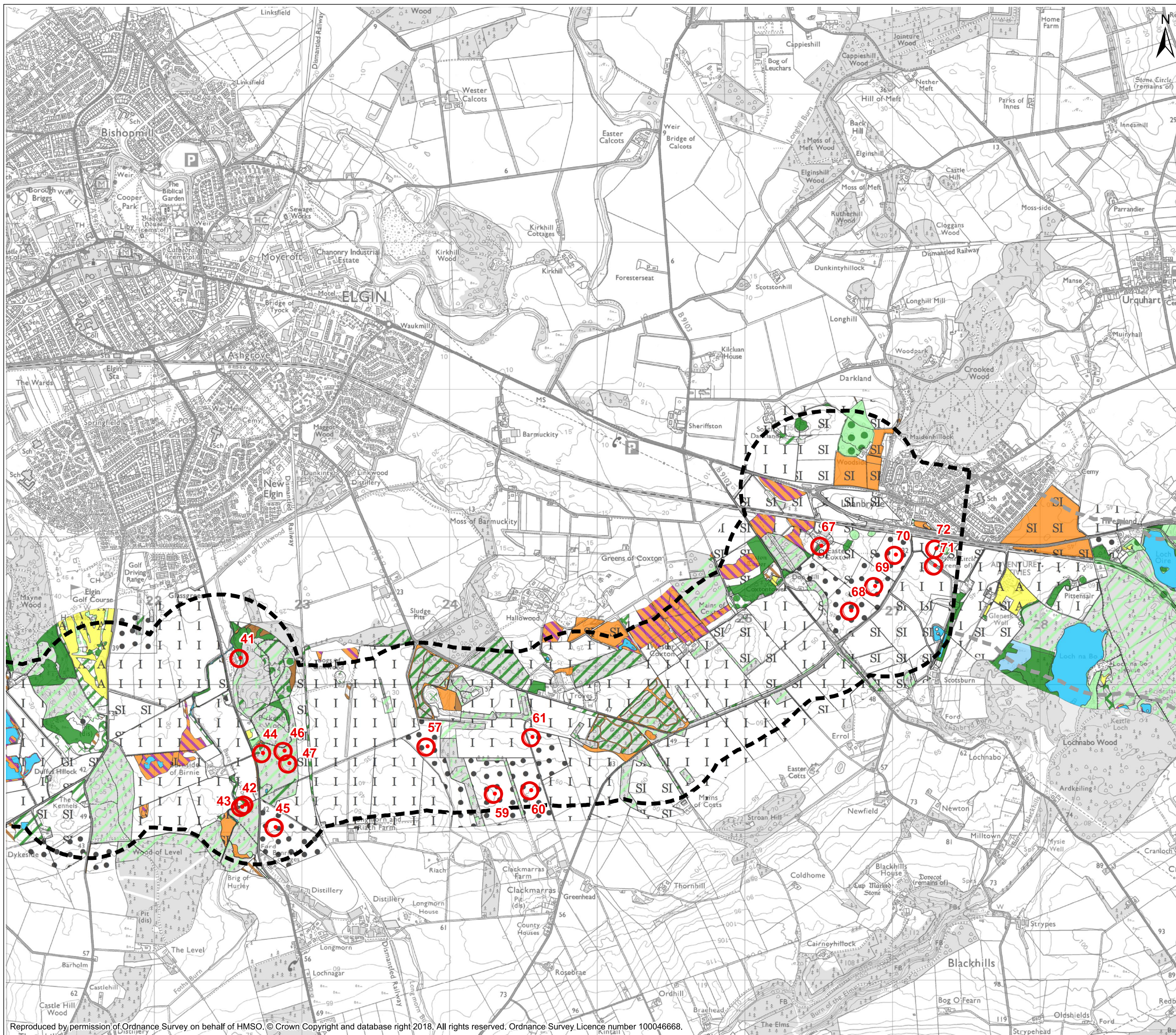

- Legend**
- 500m Buffer
  - Phase 1 Target Notes
- Phase 1 Habitats**
- A1.1.1 - Broadleaved woodland - semi-natural
  - A1.1.2 - Broadleaved woodland - plantation
  - A1.2.1 - Coniferous woodland - semi-natural
  - A1.2.2 - Coniferous woodland - plantation
  - A1.3.1 - Mixed woodland - semi-natural
  - A1.3.2 - Mixed woodland - plantation
  - A2.1 - Scrub - dense/continuous
  - A2.2 - Scrub - scattered
  - A3.1 - Broadleaved Parkland/scattered trees
  - A3.2 - Coniferous Parkland/scattered trees
  - A3.3 - Mixed Parkland/scattered trees
  - A4.2 - Coniferous woodland - recently felled
  - A4.3 - Mixed woodland - recently felled
  - B1.2 - Acid grassland - semi-improved
  - B2.1 - Neutral grassland - unimproved
  - B2.2 - Neutral grassland - semi-improved
  - B4 - Improved grassland
  - B5 - Marsh/marshy grassland
  - SI - B6 - Poor semi-improved grassland
  - C1.1 - Bracken - continuous
  - C1.2 - Bracken - scattered
  - C3.1 - Other tall herb and fern - ruderal
  - C3.2 - Other tall herb and fern - non-ruderal
  - D1.1 - Dry dwarf shrub heath - acid
  - D5 - Dry heath/acid grassland
  - E1.7 - Wet modified bog
  - F1 - Swamp
  - F2.2 - Marginal and inundation - inundation vegetation
  - G1.2 - Standing water - mesotrophic; G2.2 - Running water - mesotrophic
  - G1 - Standing water; G2 - Running water
  - I1.1.1 - Inland cliff - acid/neutral
  - I2.1 - Quarry
  - J1.2 - Cultivated/disturbed land - amenity grassland
  - J1.4 - Introduced shrub
  - J2.1.2 - Intact hedge - species-poor
  - J2.2.1 - Defunct hedge - native species-rich
  - J2.2.2 - Defunct hedge - species-poor
  - J2.3.2 - Hedge with trees - species-poor
  - J4 - Bare ground

Notes: - In order to improve clarity, linear (including hedges, banks, ditches) and point features have been omitted  
 - Confidential Badger data has been omitted

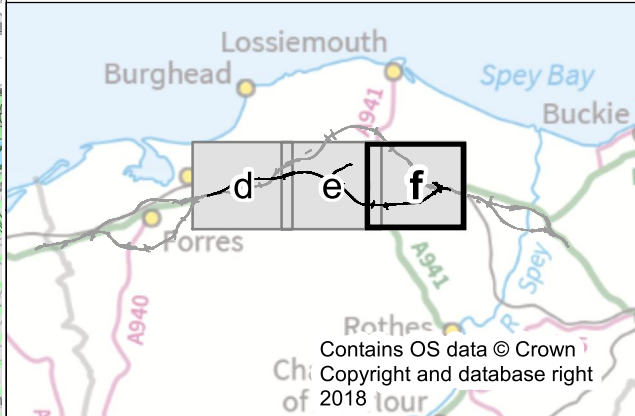
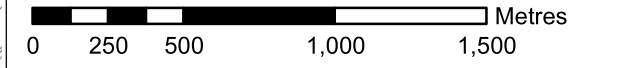

C01	27/11/2018	Approved as Stage Complete	JB	KR
Rev.	Rev. Date	Drawing Suitability	Drawn	Appr'd

**Mott MacDonald Sweco**



Project  
**A96 Dualling  
 Hardmuir to Fochabers**

Drawing Title  
**Figure 18.2f Phase 1 Habitat Survey  
 Hillhead to Lhanbryde - South Option**

Scale @ A3	1:25,000	DO NOT SCALE
Project No.	117880	Status A2
BIM No.	A96PHF-MMS-EGN-00000-DR-GS-00040	

This drawing should not be relied on or used in circumstances other than those for which it was originally prepared and for which the Mott MacDonald Sweco (MMS) Joint Venture was commissioned. MMS accepts no responsibility for this drawing to any party other than the person by whom it was commissioned. Any party which breaches the provisions of this disclaimer shall indemnify MMS for all loss or damage arising therefrom.