

Status	FINAL	Subsidiary	B
Client	 TRANSPORT SCOTLAND COMHDHAIL ALBA		
 A9 DUALLING PERTH TO INVERNESS Tomatin to Moy			
 ATKINS mouchel			
Figure 10.4a Peat Sheet 1 of 11			
Scale	1:7,500	Drawn	MM
		Checked	RS
		Approved	RM
		Authorised	SB
Document Number	A9P12-AMJ-EGT-Z_ZZZZ_XZ-DR-GI-0005		
Project	Originator	Volume	Revision
			P03
Location	Type	Role	Number

Reproduced by permission of Ordnance Survey on behalf of HMSO.
 © Crown copyright and database right 2017. All rights reserved.
 Ordnance Survey Licence number 100046668
 Contains SNH information licensed under the Open Government Licence v3.0.

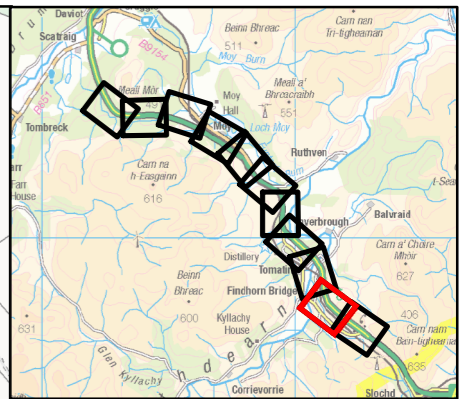

~ Proposed Scheme
 - - - 250m Study Area
 ◆ Peat Core Locations
 ~ Peat Contours (m)
Peat Depths (m)
 ▲ 0 to <0.5
 ▲ ≥ 0.5 to <1.0
 ▲ ≥ 1.0 to <1.5
 ▲ ≥ 1.5 to <2.0
 ▲ ≥ 2.0 to <2.5
 ▲ ≥ 2.5 to <3.0
 ▲ ≥ 3.0
Interpolated Peat Results (m)
 0 to <0.5
 ≥ 0.5 to <1.0
 ≥ 1.0 to <1.5
 ≥ 1.5 to <2.0
 ≥ 2.0 to <2.5
 ≥ 2.5 to <3.0
 ≥ 3.0
SNH Carbon and Peatland 2016 Map
 Class -2
 Class 0
 Class 1
 Class 2
 Class 3
 Class 4
 Class 5
 Kilometres
 0 0.2 0.4

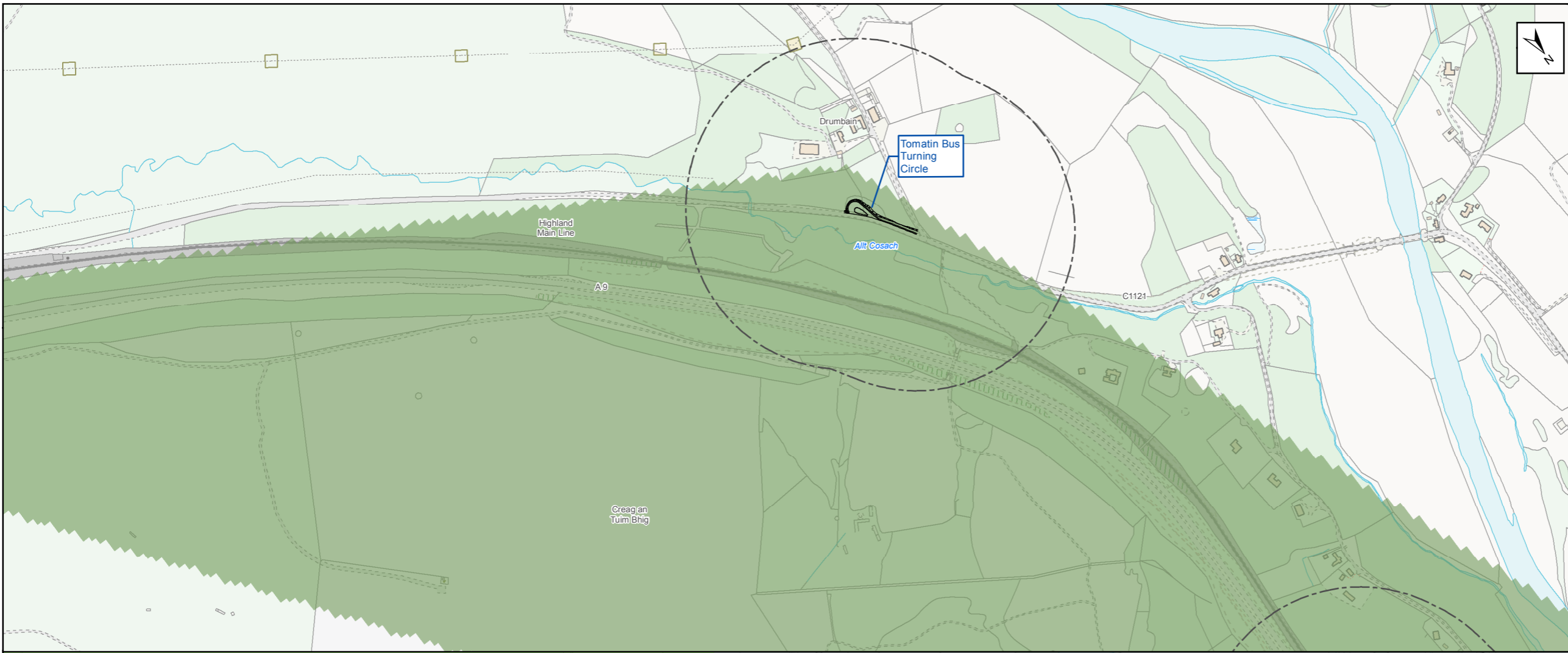
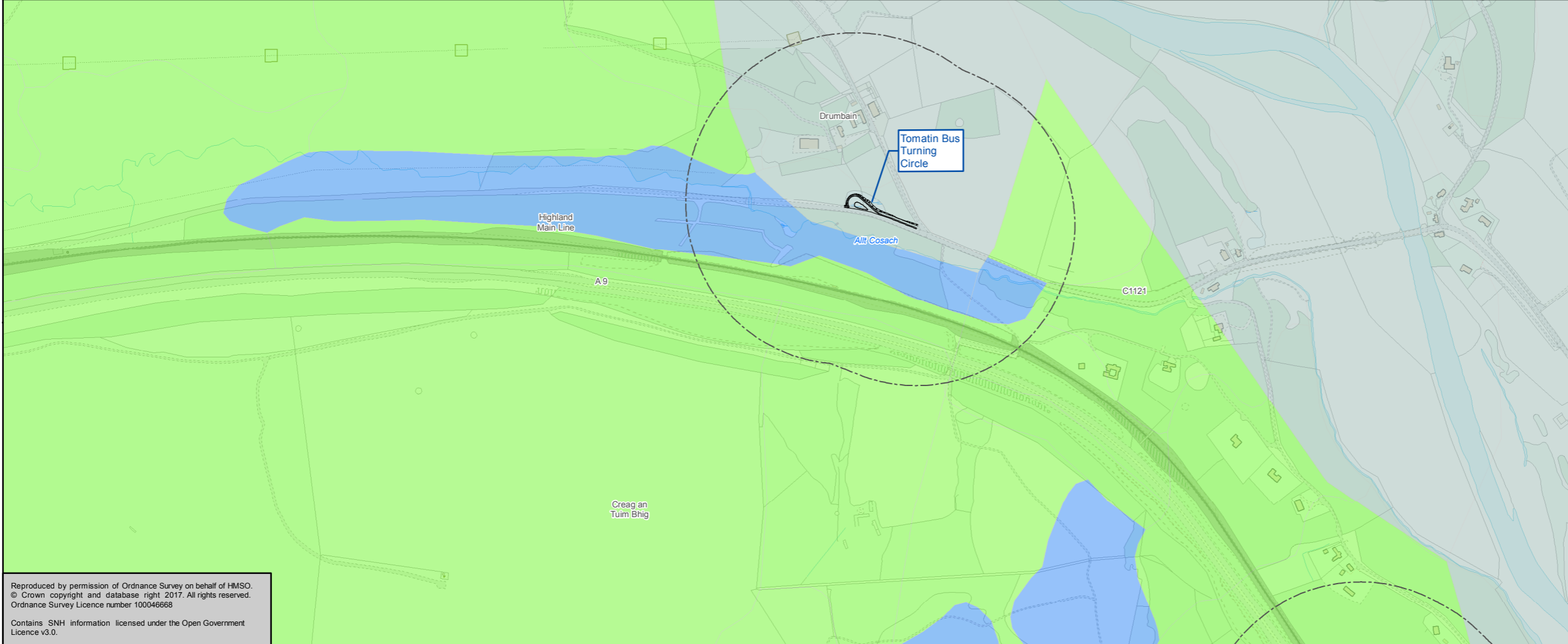

Status: FINAL Subtitle: B
 Client: **TRANSPORT SCOTLAND**
 COMHDHAIL ALBA
A9
DUALLING
 PERTH TO INVERNESS
 Tomatin to Moy
ATKINS mouchel
Figure 10.4b
Peat
Sheet 2 of 11
 Scale: 1:7,500 Draw: MM Check: RS Approved: RM Authorised: SB
 Document Number: A9P12-AMJ-EGT-Z_ZZZZ_XX-DR-GI-0006 Project: Originator: Volume: P02
 Location: Type: Role: Number:

Reproduced by permission of Ordnance Survey on behalf of HMSO.
 © Crown copyright and database right 2017. All rights reserved.
 Ordnance Survey Licence number 100046668
 Contains SNH information licensed under the Open Government
 Licence v3.0.

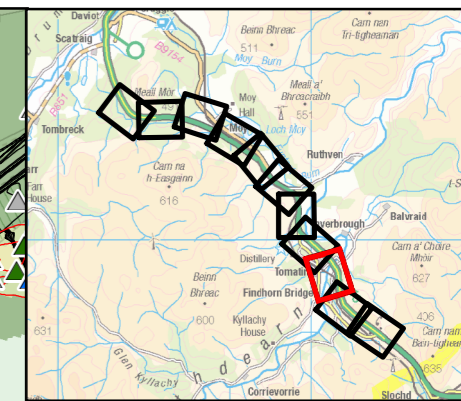
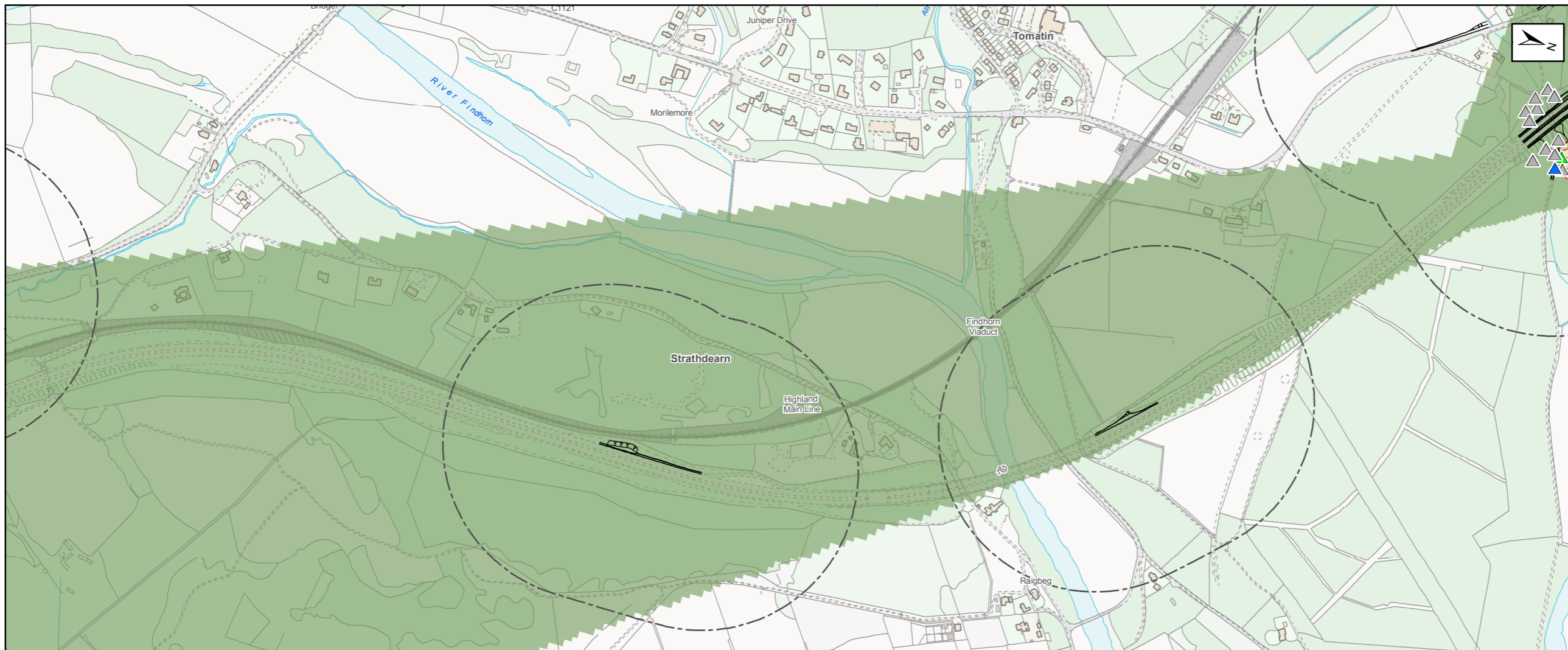

~ Proposed Scheme
 - - - 250m Study Area
 ◆ Peat Core Locations
 ~ Peat Contours (m)

Peat Depths (m)

- ▲ 0 to <0.5
- ▲ ≥ 0.5 to <1.0
- ▲ ≥ 1.0 to <1.5
- ▲ ≥ 1.5 to <2.0
- ▲ ≥ 2.0 to <2.5
- ▲ ≥ 2.5 to <3.0
- ▲ ≥ 3.0

Interpolated Peat Results (m)

- 0 to <0.5
- ≥ 0.5 to <1.0
- ≥ 1.0 to <1.5
- ≥ 1.5 to <2.0
- ≥ 2.0 to <2.5
- ≥ 2.5 to <3.0
- ≥ 3.0

SNH Carbon and Peatland 2016 Map

- Class -2
- Class 0
- Class 1
- Class 2
- Class 3
- Class 4
- Class 5

Kilometres

0 0.2 0.4

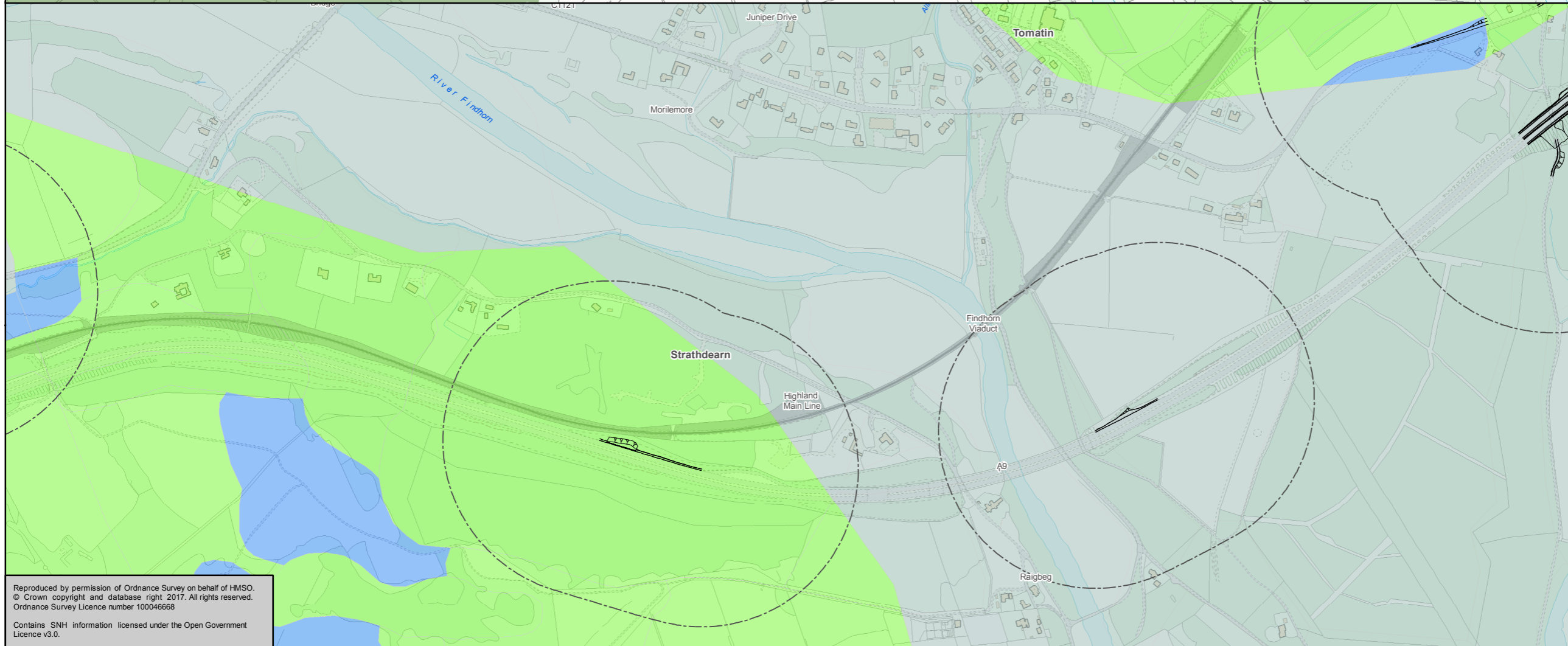

Status: FINAL Subtitle: B

Client: **TRANSPORT SCOTLAND**
COMHDHAIL ALBA

A9
DUALLING
PERTH TO INVERNESS
Tomatin to Moy

ATKINS mouchel

Title: **Figure 10.4c**
Peat
Sheet 3 of 11

Scale: 1:7,500	Drawn: MM	Checked: RS	Approved: RM	Authorised: SB
Document Number: A9P12-AMJ-EGT-Z_ZZZZ_XX-DR-GI-0007	Project: A9P12-AMJ-EGT-Z_ZZZZ_XX-DR-GI-0007	Originator: A9P12-AMJ-EGT-Z_ZZZZ_XX-DR-GI-0007	Volume: A9P12-AMJ-EGT-Z_ZZZZ_XX-DR-GI-0007	Revision: P02
Location:	Type:	Role:	Number:	

Reproduced by permission of Ordnance Survey on behalf of HMSO.
 © Crown copyright and database right 2017. All rights reserved.
 Ordnance Survey Licence number 100046668
 Contains SNH information licensed under the Open Government Licence v3.0.

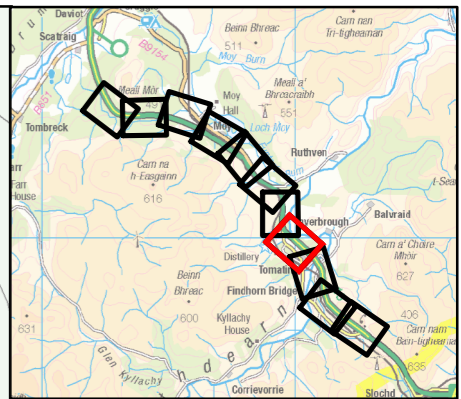
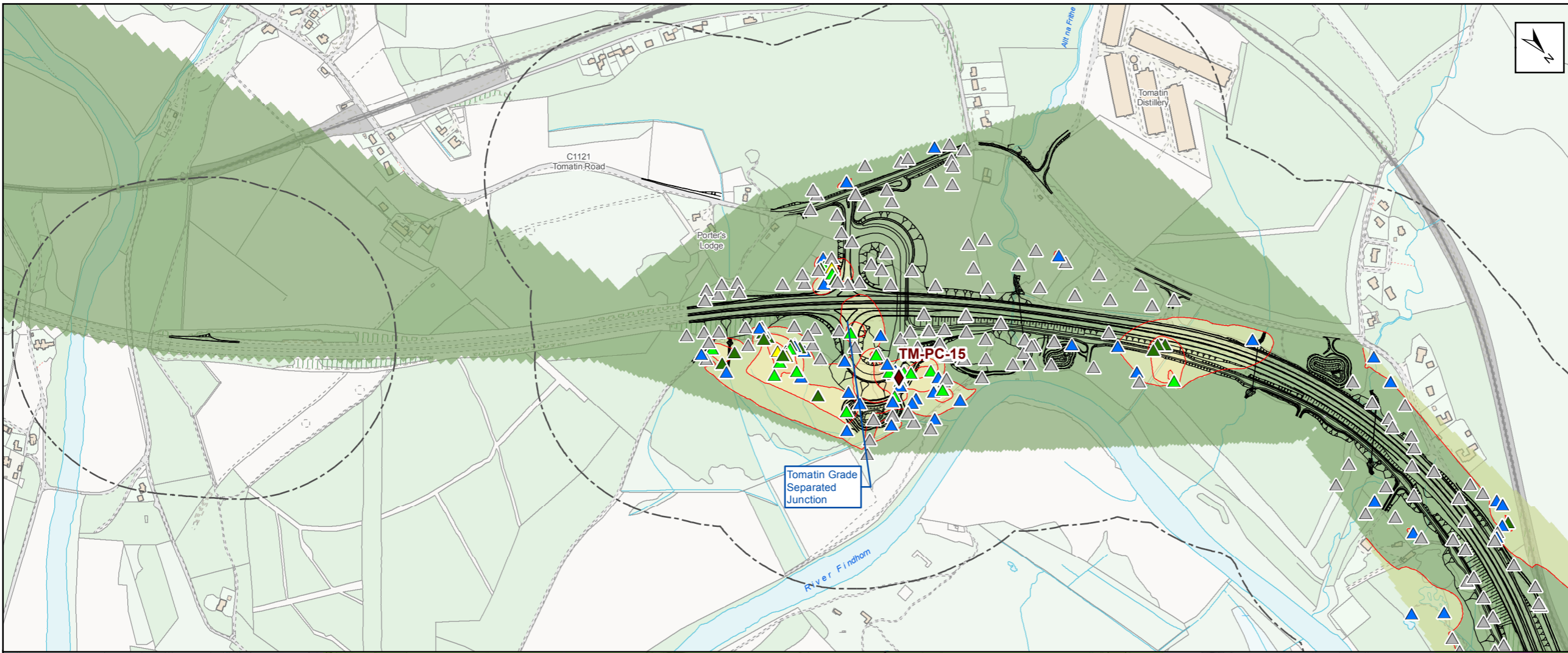

~ Proposed Scheme
 - - - 250m Study Area
 ◆ Peat Core Locations
 ~ Peat Contours (m)

Peat Depths (m)

- ▲ 0 to <0.5
- ▲ ≥ 0.5 to <1.0
- ▲ ≥ 1.0 to <1.5
- ▲ ≥ 1.5 to <2.0
- ▲ ≥ 2.0 to <2.5
- ▲ ≥ 2.5 to <3.0
- ▲ ≥ 3.0

Interpolated Peat Results (m)

- 0 to <0.5
- ≥ 0.5 to <1.0
- ≥ 1.0 to <1.5
- ≥ 1.5 to <2.0
- ≥ 2.0 to <2.5
- ≥ 2.5 to <3.0
- ≥ 3.0

SNH Carbon and Peatland 2016 Map

- Class -2
- Class 0
- Class 1
- Class 2
- Class 3
- Class 4
- Class 5

Kilometres

0 0.2 0.4

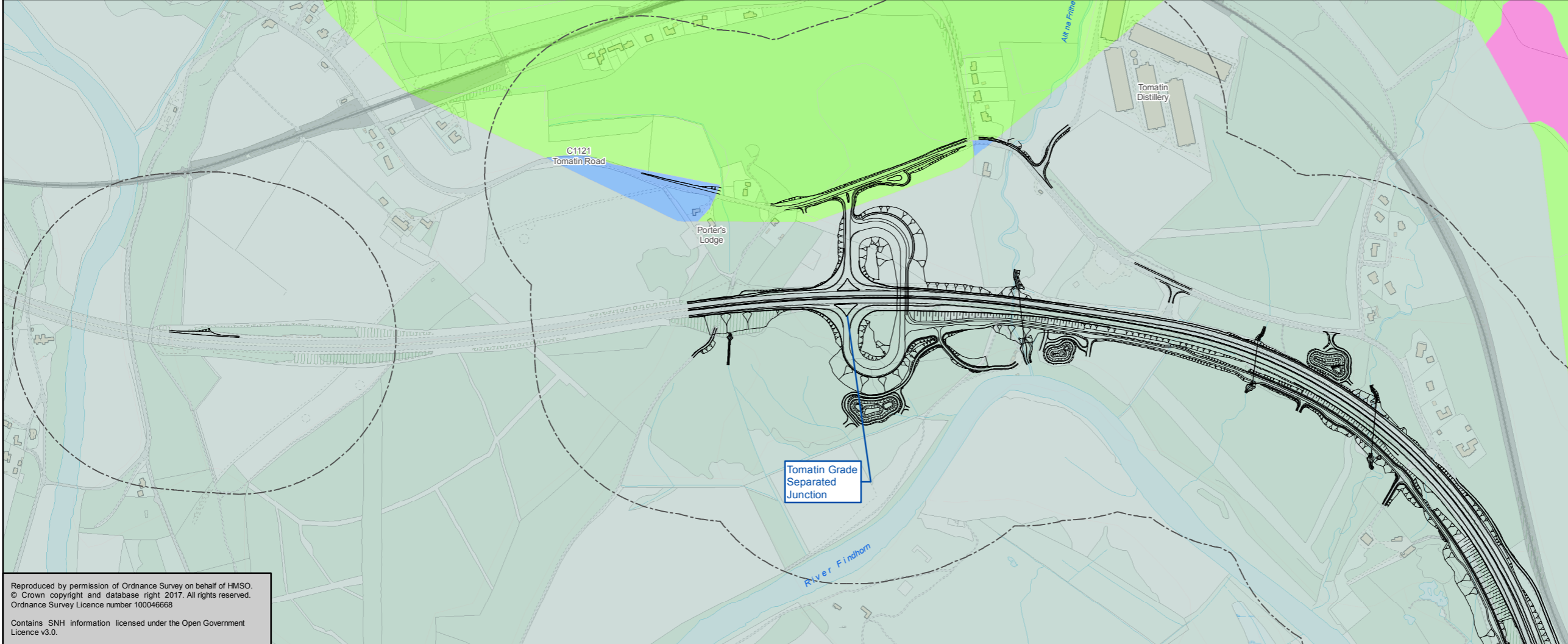

Status: FINAL Subtitle: B

Client: **TRANSPORT SCOTLAND**
COMHDHAIL ALBA

A9
DUALLING
PERTH TO INVERNESS
Tomatin to Moy

ATKINS mouchel

Title: **Figure 10.4d**
Peat
Sheet 4 of 11

Scale: 1:7,500	Drawn: MM	Checked: RS	Approved: RM	Authorised: SB
Document Number: A9P12-AMJ-EGT-Z_ZZZZ_X-DR-GI-0008	Project: A9P12-AMJ-EGT-Z_ZZZZ_X-DR-GI-0008	Originator: [blank]	Volume: [blank]	Revision: P02
Location: [blank]	Type: [blank]	Role: [blank]	Number: [blank]	[blank]

Reproduced by permission of Ordnance Survey on behalf of HMSO.
 © Crown copyright and database right 2017. All rights reserved.
 Ordnance Survey Licence number 100046668
 Contains SNH information licensed under the Open Government Licence v3.0.

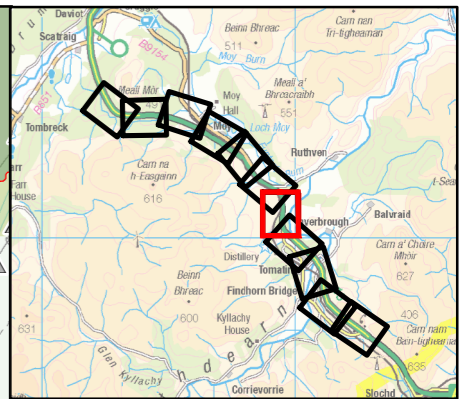
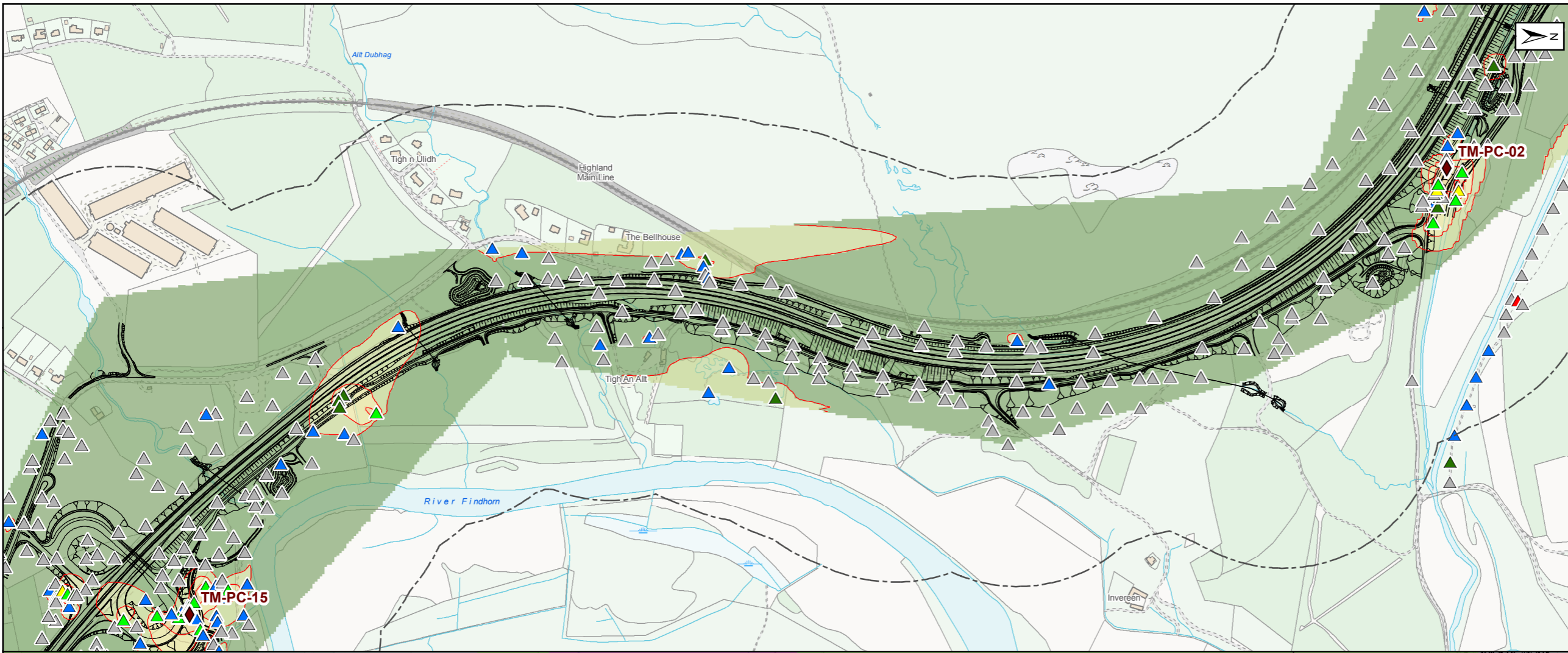

~ Proposed Scheme
 - - - 250m Study Area
 ◆ Peat Core Locations
 ~ Peat Contours (m)

Peat Depths (m)

- ▲ 0 to <0.5
- ▲ ≥ 0.5 to <1.0
- ▲ ≥ 1.0 to <1.5
- ▲ ≥ 1.5 to <2.0
- ▲ ≥ 2.0 to <2.5
- ▲ ≥ 2.5 to <3.0
- ▲ ≥ 3.0

Interpolated Peat Results (m)

- 0 to <0.5
- ≥ 0.5 to <1.0
- ≥ 1.0 to <1.5
- ≥ 1.5 to <2.0
- ≥ 2.0 to <2.5
- ≥ 2.5 to <3.0
- ≥ 3.0

SNH Carbon and Peatland 2016 Map

- Class -2
- Class 0
- Class 1
- Class 2
- Class 3
- Class 4
- Class 5

Kilometres

0 0.2 0.4

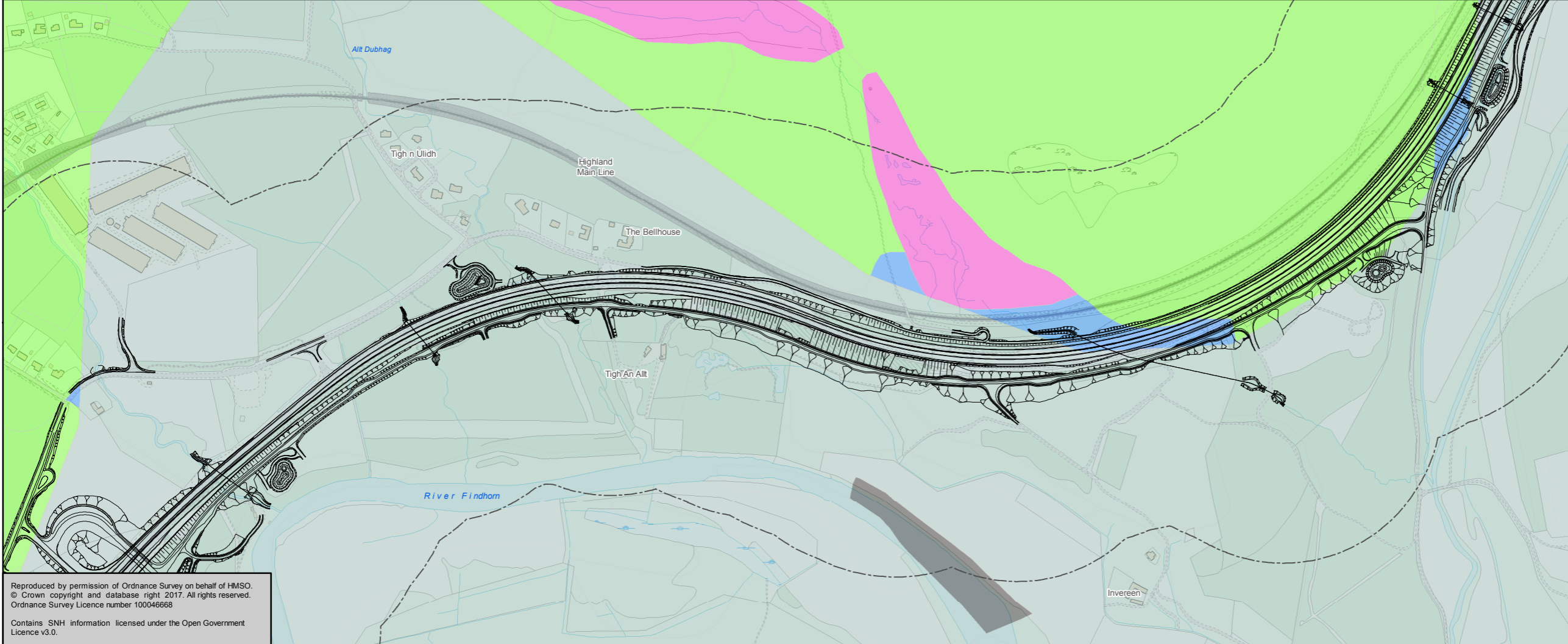

Status	FINAL	Subsidiary	B
Client	 TRANSPORT SCOTLAND COMHDHAIL ALBA		
Project	 A9 DUALLING PERTH TO INVERNESS Tomatin to Moy		
Contractor	 ATKINS mouchel		
Title	Figure 10.4e Peat Sheet 5 of 11		
Scale	1:7,500	Drawn	MM
Checked	RS	Approved	RM
Authorised	SB	Document Number	Project
Originator	Volume	A9P12-AMJ-EGT-Z_ZZZZ_XX-DR-GI-0009	P02
Location	Type	Role	Number

Reproduced by permission of Ordnance Survey on behalf of HMSO.
 © Crown copyright and database right 2017. All rights reserved.
 Ordnance Survey Licence number 100046668
 Contains SNH information licensed under the Open Government Licence v3.0.

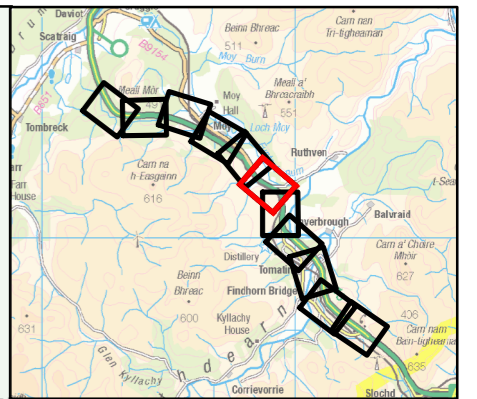
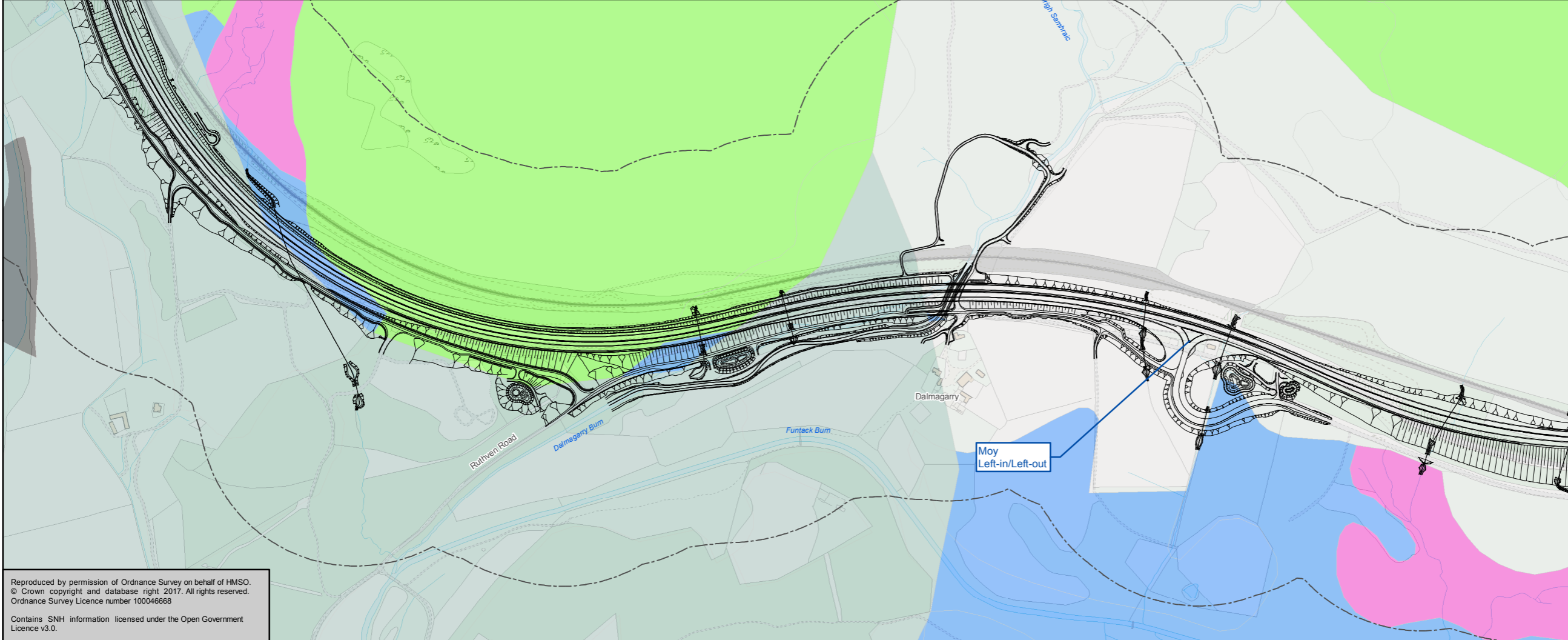
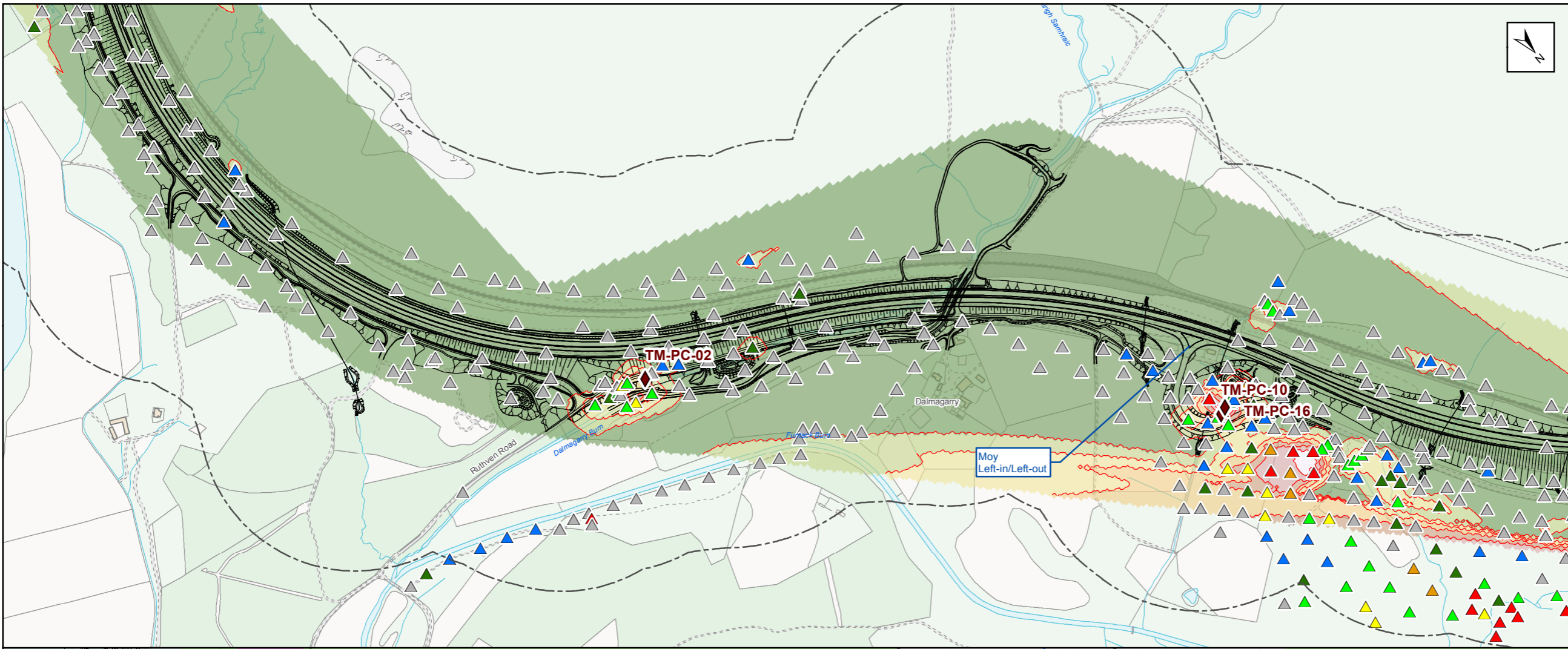

~ Proposed Scheme
 - - - 250m Study Area
 ◆ Peat Core Locations
 ~ Peat Contours (m)
Peat Depths (m)
 ▲ 0 to <0.5
 ▲ ≥ 0.5 to <1.0
 ▲ ≥ 1.0 to <1.5
 ▲ ≥ 1.5 to <2.0
 ▲ ≥ 2.0 to <2.5
 ▲ ≥ 2.5 to <3.0
 ▲ ≥ 3.0
Interpolated Peat Results (m)
 0 to <0.5
 ≥ 0.5 to <1.0
 ≥ 1.0 to <1.5
 ≥ 1.5 to <2.0
 ≥ 2.0 to <2.5
 ≥ 2.5 to <3.0
 ≥ 3.0
SNH Carbon and Peatland 2016 Map
 Class -2
 Class 0
 Class 1
 Class 2
 Class 3
 Class 4
 Class 5
 Kilometres
 0 0.2 0.4

Status: FINAL Subtitle: B

Client: **TRANSPORT SCOTLAND**
COMHDHAIL ALBA

A9
DUALLING
PERTH TO INVERNESS
Tomatin to Moy

ATKINS mouchel

Figure 10.4f
Peat
Sheet 6 of 11

Scale: 1:7,500	Drawn: MM	Checked: RS	Approved: RM	Authorised: SB
Document Number: A9P12-AMJ-EGT-Z_ZZZZZ_XX-DR-GI-0010	Project: A9P12-AMJ-EGT-Z_ZZZZZ_XX-DR-GI-0010	Originator:	Volume:	Revision: P02
Location:	Type:	Role:	Number:	

Reproduced by permission of Ordnance Survey on behalf of HMSO.
 © Crown copyright and database right 2017. All rights reserved.
 Ordnance Survey Licence number 100046668
 Contains SNH information licensed under the Open Government Licence v3.0.

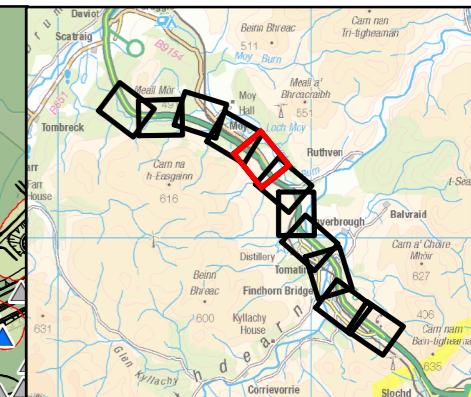
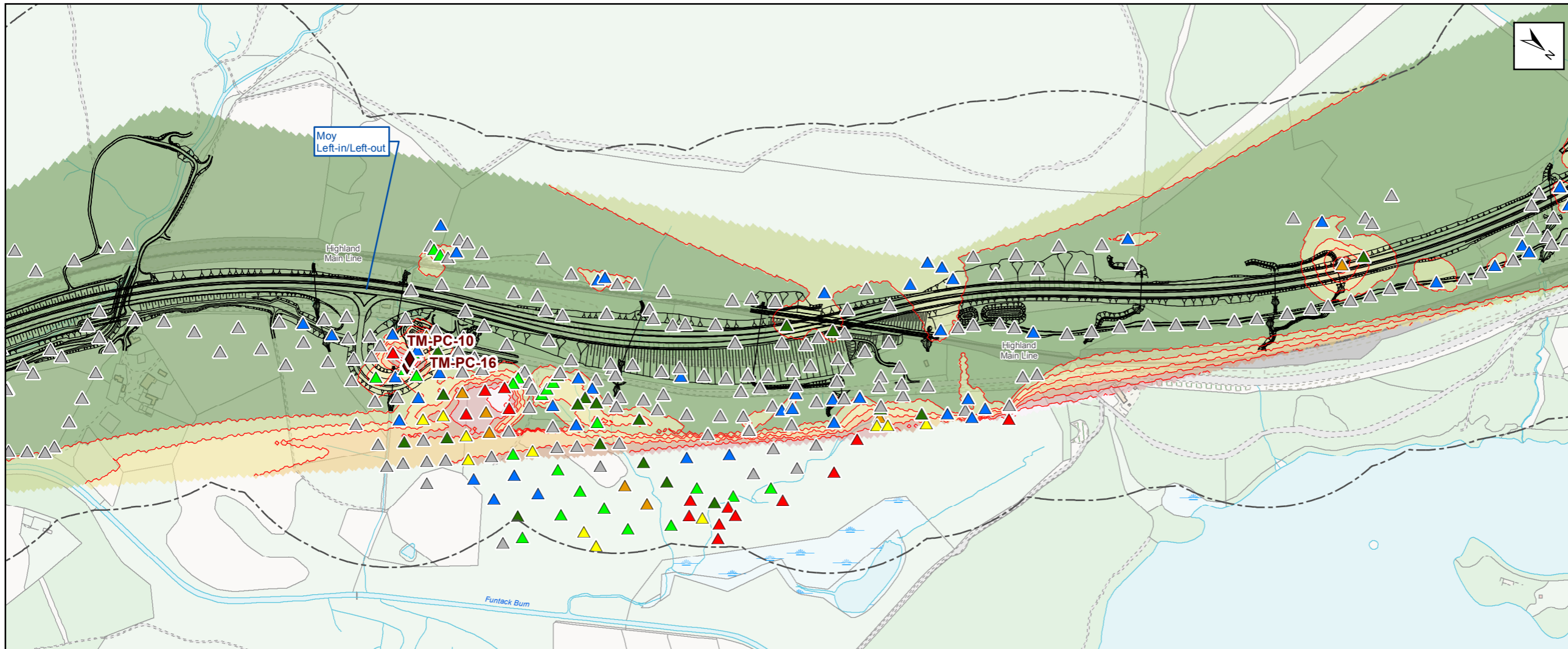

Proposed Scheme
 250m Study Area
 Peat Core Locations
 Peat Contours (m)

Peat Depths (m)

- ▲ 0 to <0.5
- ▲ ≥ 0.5 to <1.0
- ▲ ≥ 1.0 to <1.5
- ▲ ≥ 1.5 to <2.0
- ▲ ≥ 2.0 to <2.5
- ▲ ≥ 2.5 to <3.0
- ▲ ≥ 3.0

Interpolated Peat Results (m)

- 0 to <0.5
- ≥ 0.5 to <1.0
- ≥ 1.0 to <1.5
- ≥ 1.5 to <2.0
- ≥ 2.0 to <2.5
- ≥ 2.5 to <3.0
- ≥ 3.0

SNH Carbon and Peatland 2016 Map

- Class -2
- Class 0
- Class 1
- Class 2
- Class 3
- Class 4
- Class 5

Kilometres
 0 0.2 0.4

Status: FINAL Subtitle: B

Client: **TRANSPORT SCOTLAND**
 COMHDHAIL ALBA

A9
DUALING
 PERTH TO INVERNESS
 Tomatin to Moy

ATKINS mouchel

Figure 10.4g
 Peat
 Sheet 7 of 11

Scale: 1:7,500	Drawn: MM	Checked: RS	Approved: RM	Authorised: SB
Document Number: A9P12-AMJ-EGT-Z_ZZZZ_XX-DR-GI-0011	Project: A9P12-AMJ-EGT-Z_ZZZZ_XX-DR-GI-0011	Originator: A9P12-AMJ-EGT-Z_ZZZZ_XX-DR-GI-0011	Volume: A9P12-AMJ-EGT-Z_ZZZZ_XX-DR-GI-0011	Revision: P02
Location:	Type:	Role:	Number:	

Reproduced by permission of Ordnance Survey on behalf of HMSO.
 © Crown copyright and database right 2017. All rights reserved.
 Ordnance Survey Licence number 100046668
 Contains SNH information licensed under the Open Government Licence v3.0.

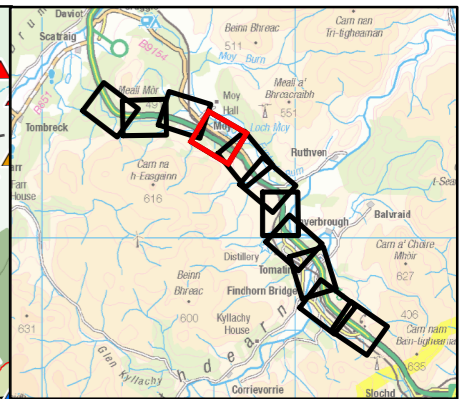
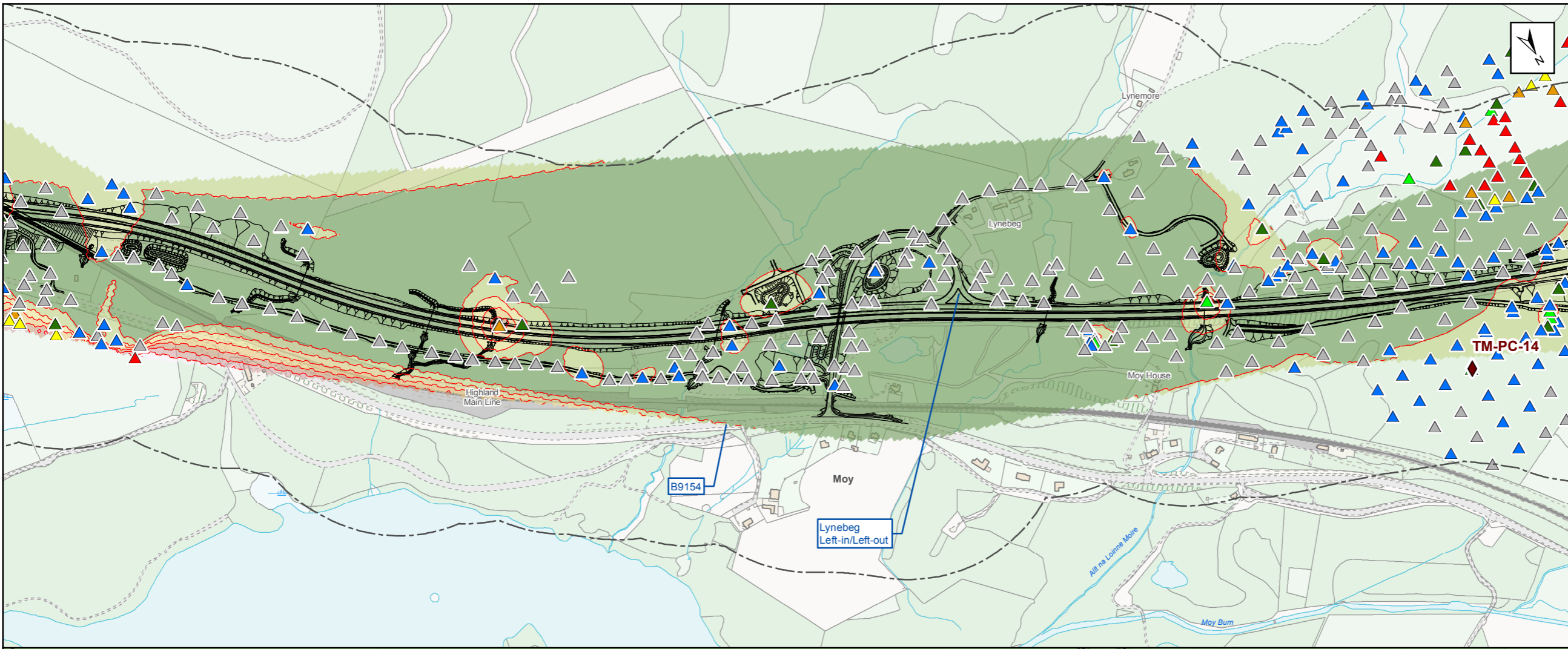

Proposed Scheme
 250m Study Area
 Peat Core Locations
 Peat Contours (m)
Peat Depths (m)
 ▲ 0 to <0.5
 ▲ ≥ 0.5 to <1.0
 ▲ ≥ 1.0 to <1.5
 ▲ ≥ 1.5 to <2.0
 ▲ ≥ 2.0 to <2.5
 ▲ ≥ 2.5 to <3.0
 ▲ ≥ 3.0
Interpolated Peat Results (m)
 0 to <0.5
 ≥ 0.5 to <1.0
 ≥ 1.0 to <1.5
 ≥ 1.5 to <2.0
 ≥ 2.0 to <2.5
 ≥ 2.5 to <3.0
 ≥ 3.0
SNH Carbon and Peatland 2016 Map
 Class -2
 Class 0
 Class 1
 Class 2
 Class 3
 Class 4
 Class 5
 Kilometres
 0 0.2 0.4

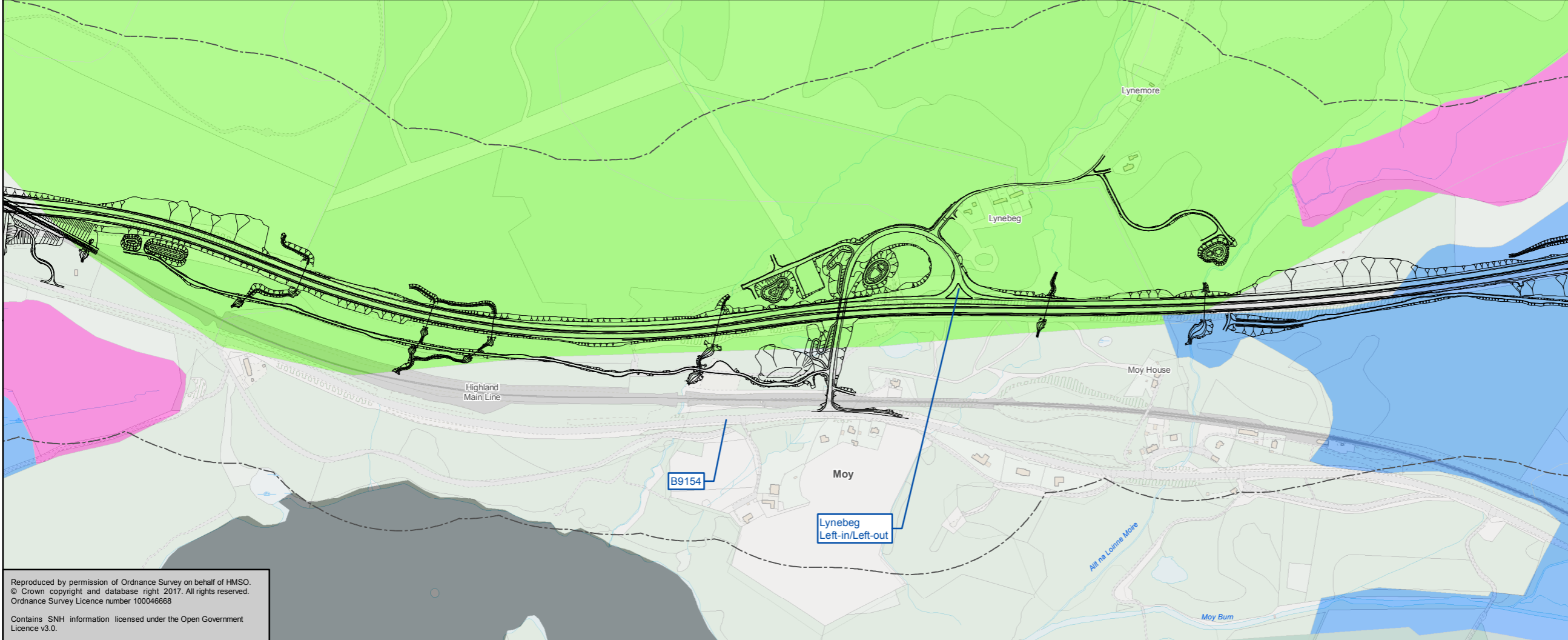

Status: FINAL Subtitle: B
 Client: TRANSPORT SCOTLAND COMHDHAIL ALBA
 A9 DUALLING PERTH TO INVERNESS Tomatin to Moy
 ATKINS mouchel
Figure 10.4h Peat Sheet 8 of 11
 Scale: 1:7,500 Draw: MM Checked: RS Approved: RM Authored: SB
 Document Number: A9P12-AMJ-EGT-Z_ZZZZ_XX-DR-GI-0012 Revision: P02

Reproduced by permission of Ordnance Survey on behalf of HMSO. © Crown copyright and database right 2017. All rights reserved. Ordnance Survey Licence number 100046668
 Contains SNH information licensed under the Open Government Licence v3.0.

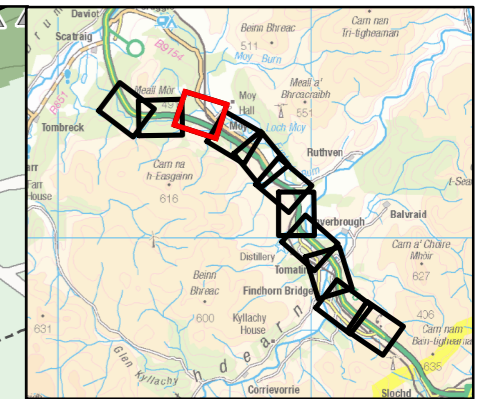
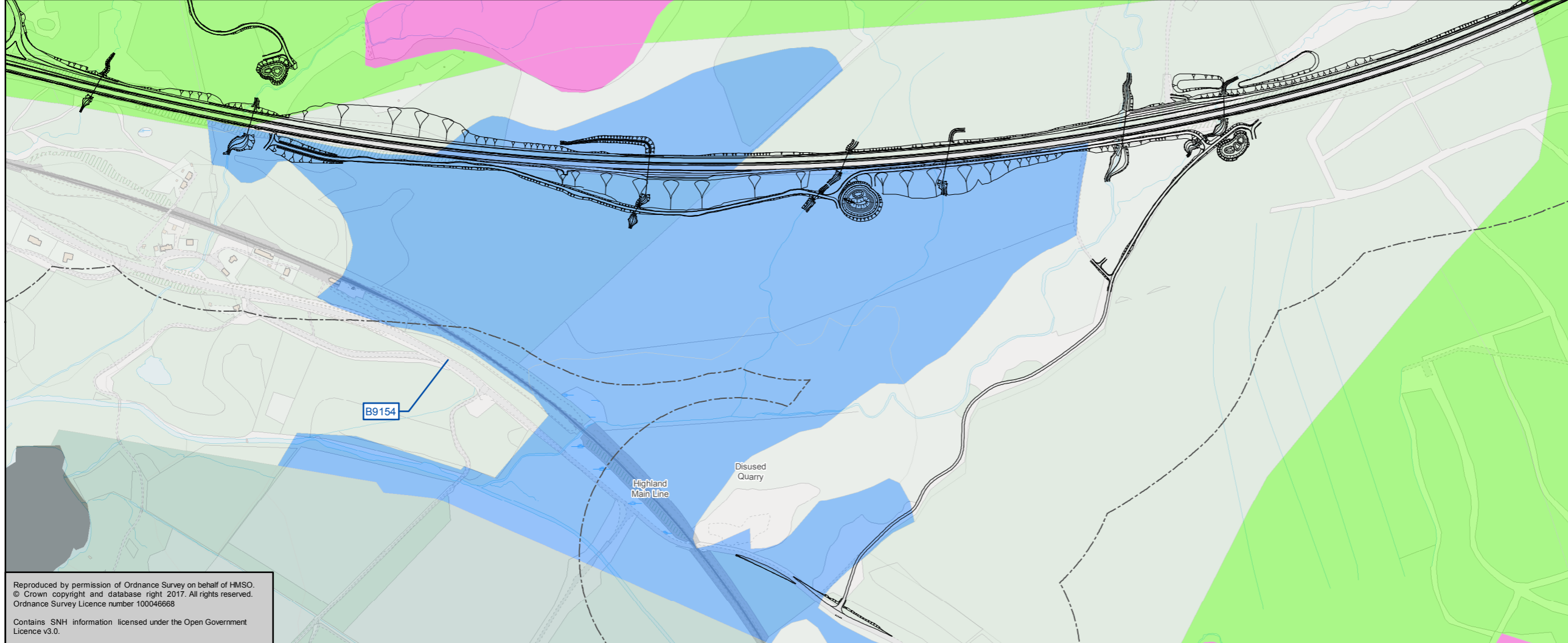
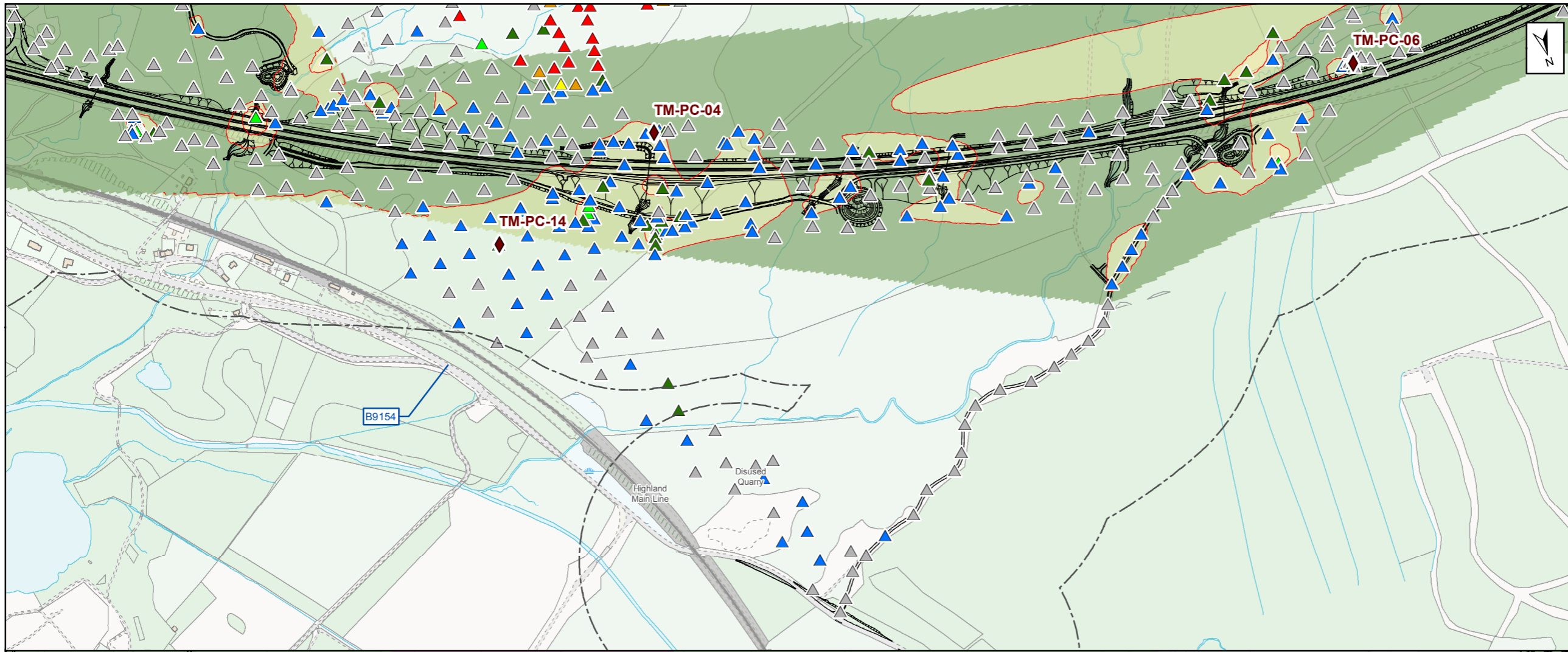

~ Proposed Scheme
 - - - 250m Study Area
 ◆ Peat Core Locations
 ~ Peat Contours (m)

Peat Depths (m)

- ▲ 0 to <0.5
- ▲ ≥ 0.5 to <1.0
- ▲ ≥ 1.0 to <1.5
- ▲ ≥ 1.5 to <2.0
- ▲ ≥ 2.0 to <2.5
- ▲ ≥ 2.5 to <3.0
- ▲ ≥ 3.0

Interpolated Peat Results (m)

- 0 to <0.5
- ≥ 0.5 to <1.0
- ≥ 1.0 to <1.5
- ≥ 1.5 to <2.0
- ≥ 2.0 to <2.5
- ≥ 2.5 to <3.0
- ≥ 3.0

SNH Carbon and Peatland 2016 Map

- Class -2
- Class 0
- Class 1
- Class 2
- Class 3
- Class 4
- Class 5

Kilometres

0 0.2 0.4

Status: FINAL Subtitle: B

Client: **TRANSPORT SCOTLAND**
COMHDHAIL ALBA

A9
DUALING
PERTH TO INVERNESS
Tomatin to Moy

ATKINS mouchel

Figure 10.4i
Peat
Sheet 9 of 11

Scale: 1:7,500	Drawn: MM	Checked: RS	Approved: RM	Authorised: SB
Document Number: A9P12-AMJ-EGT-Z_ZZZZ_XX-DR-GI-0013	Project: A9P12-AMJ-EGT-Z_ZZZZ_XX-DR-GI-0013	Originator: [blank]	Volume: [blank]	Revision: P02
Location: [blank]	Type: [blank]	Role: [blank]	Number: [blank]	[blank]

Reproduced by permission of Ordnance Survey on behalf of HMSO.
 © Crown copyright and database right 2017. All rights reserved.
 Ordnance Survey Licence number 100046668
 Contains SNH information licensed under the Open Government Licence v3.0.

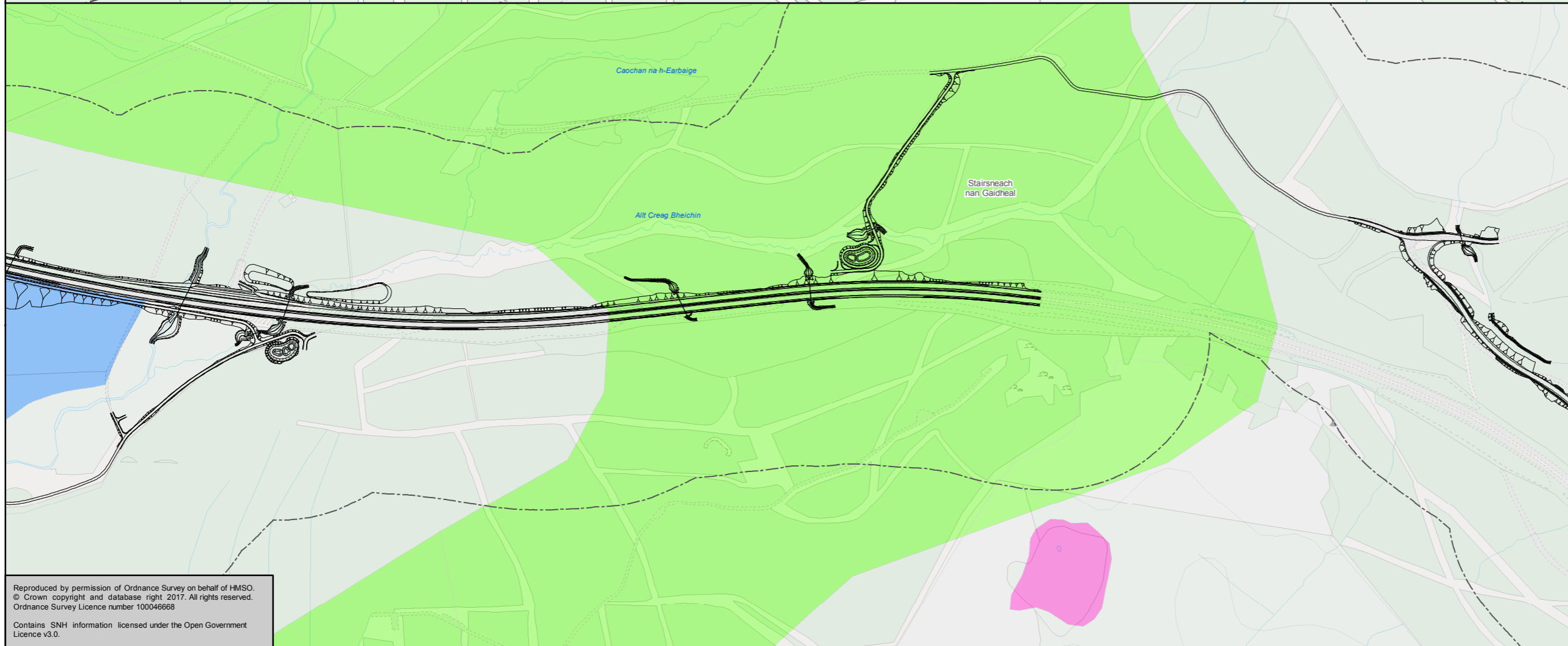
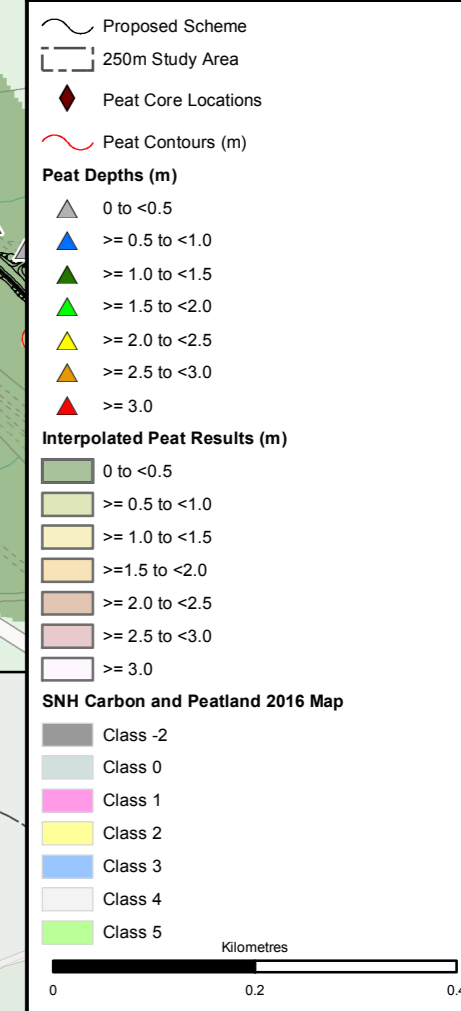
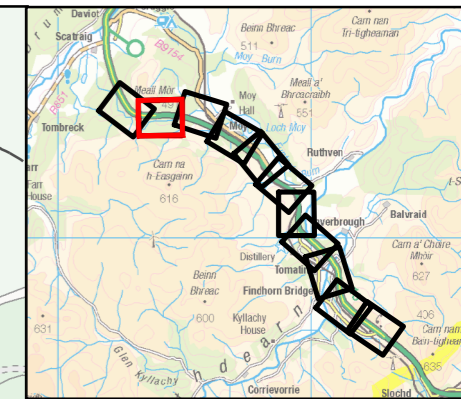
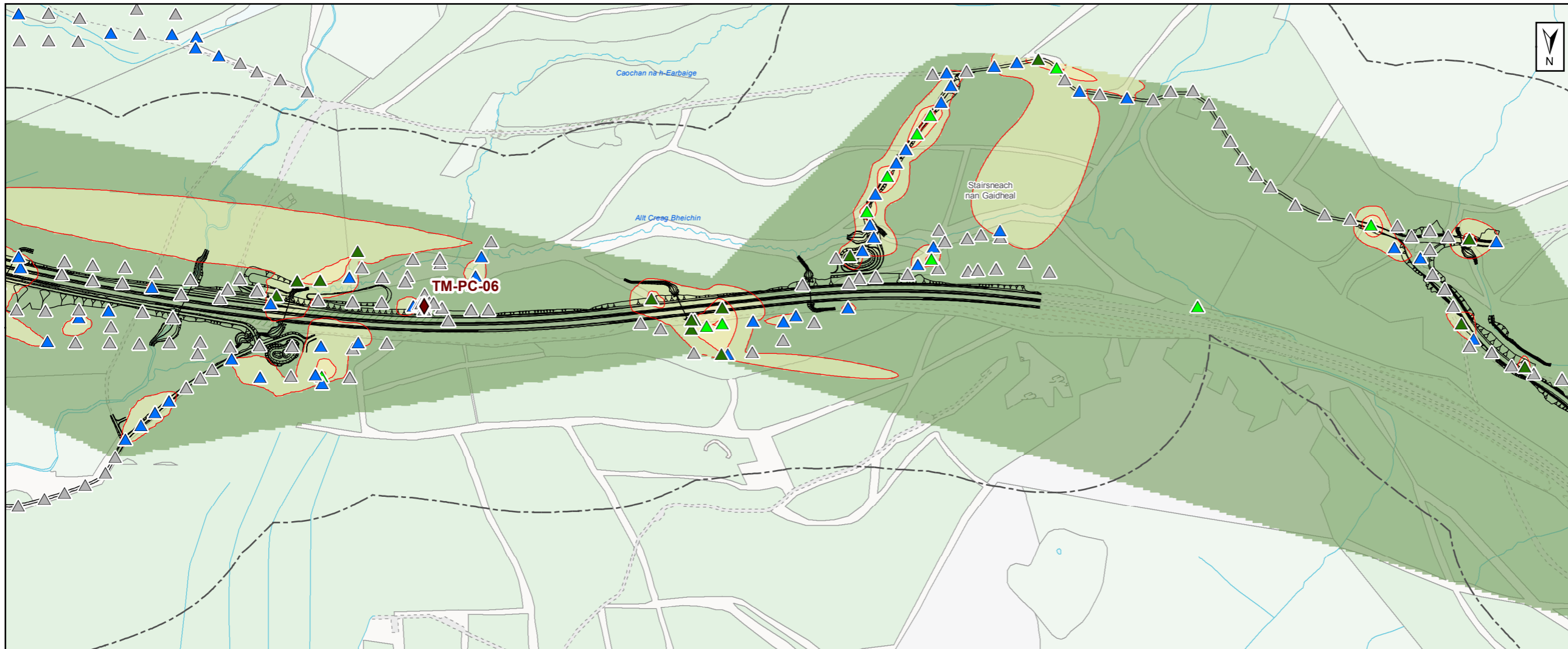

Status: FINAL Subtitle: B

Client: **TRANSPORT SCOTLAND**
COMHDHAIL ALBA

A9
DUALING
PERTH TO INVERNESS
Tomatin to Moy

ATKINS mouchel

Title: Figure 10.4j
Peat
Sheet 10 of 11

Scale: 1:7,500	Draw: MM	Checked: RS	Approved: RM	Authorised: SB
Document Number: A9P12-AMJ-EGT-Z_ZZZZ_XX-DR-GI-0014	Project: A9P12-AMJ-EGT-Z_ZZZZ_XX-DR-GI-0014	Originator:	Volume:	Revision: P02
Location:	Type:	Role:	Number:	

Reproduced by permission of Ordnance Survey on behalf of HMSO.
© Crown copyright and database right 2017. All rights reserved.
Ordnance Survey Licence number 100046668

Contains SNH information licensed under the Open Government Licence v3.0.

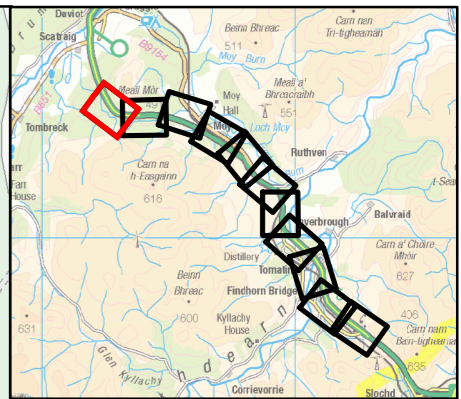
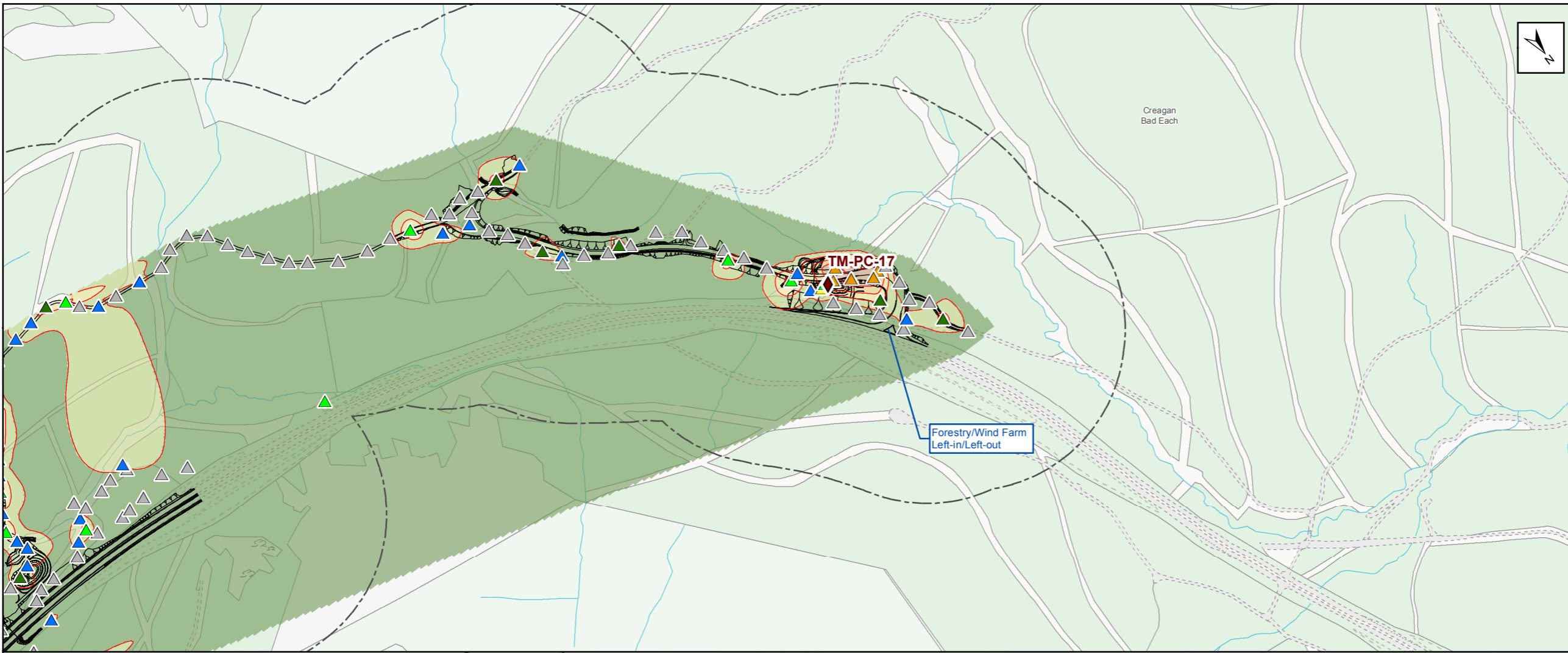

~ Proposed Scheme
 - - - 250m Study Area
 ◆ Peat Core Locations
 ~ Peat Contours (m)

Peat Depths (m)

- ▲ 0 to <0.5
- ▲ ≥ 0.5 to <1.0
- ▲ ≥ 1.0 to <1.5
- ▲ ≥ 1.5 to <2.0
- ▲ ≥ 2.0 to <2.5
- ▲ ≥ 2.5 to <3.0
- ▲ ≥ 3.0

Interpolated Peat Results (m)

- 0 to <0.5
- ≥ 0.5 to <1.0
- ≥ 1.0 to <1.5
- ≥ 1.5 to <2.0
- ≥ 2.0 to <2.5
- ≥ 2.5 to <3.0
- ≥ 3.0

SNH Carbon and Peatland 2016 Map

- Class -2
- Class 0
- Class 1
- Class 2
- Class 3
- Class 4
- Class 5

Kilometres

0 0.2 0.4

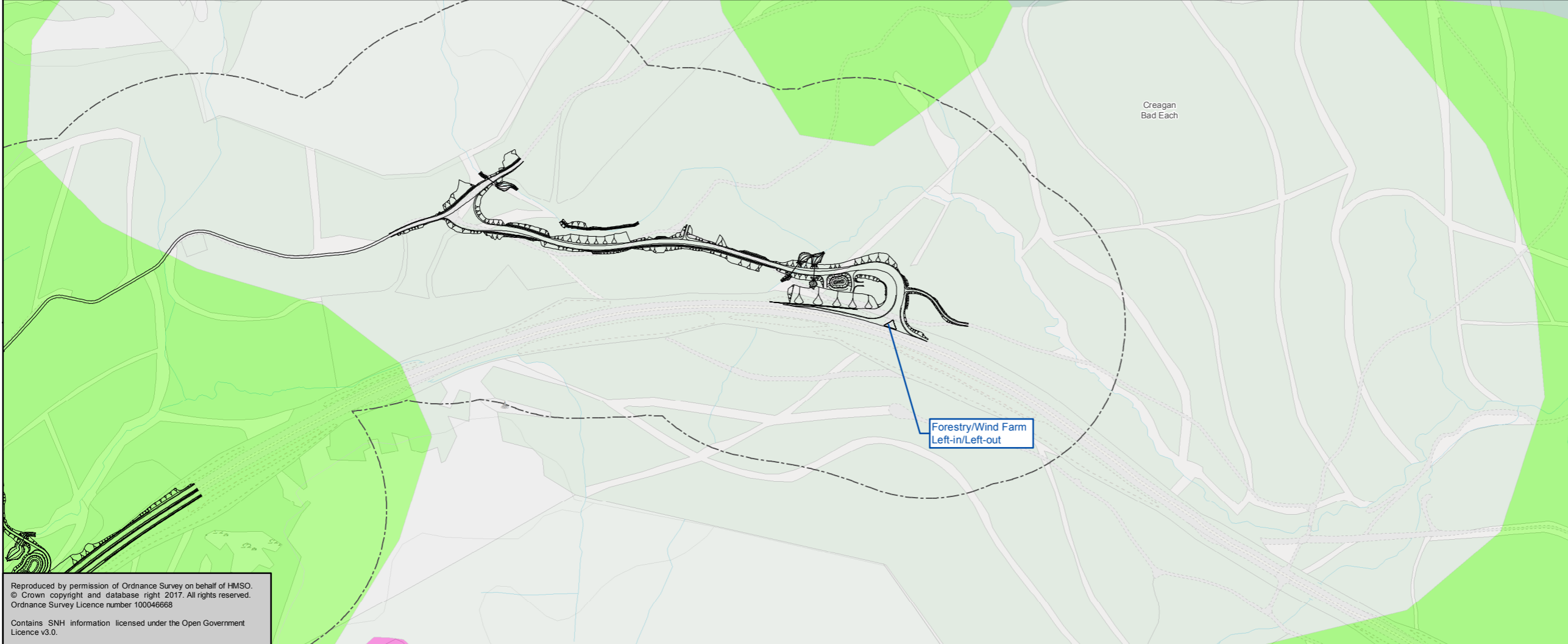

Status: FINAL Subtitle: B

Client: **TRANSPORT SCOTLAND**
COMHDHAIL ALBA

A9
DUALLING
PERTH TO INVERNESS
Tomatin to Moy

ATKINS mouchel

Title: **Figure 10.4k**
Peat
Sheet 11 of 11

Scale: 1:7,500	Drawn: MM	Checked: RS	Approved: RM	Authorised: SB
Document Number: A9P12-AMJ-EGT-Z_ZZZZ_XX-DR-GI-0094	Project: A9P12-AMJ-EGT-Z_ZZZZ_XX-DR-GI-0094	Originator:	Volume:	Revision: P01
Location:	Type:	Role:	Number:	

Reproduced by permission of Ordnance Survey on behalf of HMSO.
 © Crown copyright and database right 2017. All rights reserved.
 Ordnance Survey Licence number 100046668
 Contains SNH information licensed under the Open Government Licence v3.0.