

- Proposed Scheme
- River Gauging Stations
- Downstream Boundary
- Inflow
- Lateral Inflow
- Downstream Boundary
- Inflow
- Lateral Inflow
- 1D Domain
- Hydraulic Model Cross Section Locations
- 2D Domain
- Catchment Boundary
- Structures

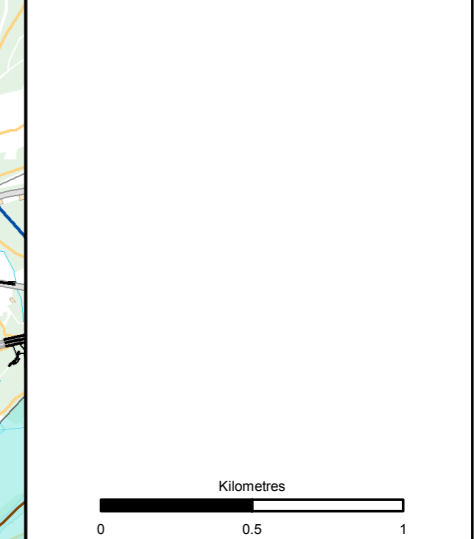

Status: FINAL Subtitle: B

Client: **TRANSPORT SCOTLAND**  
COMHDHAIL ALBA

**A9**  
DUALLING  
PERTH TO INVERNESS  
Tomatin to Moy

**ATKINS** mouchel

Title: **Figure A11.2.7a**  
**Hydraulic Model Schematic**  
Sheet 1 of 3

Scale	1:25,000	Drawn	HAH	Checked	TJ	Approved	RM	Authorised	SB
Document Number	A9P12-AMJ-EWE-Z_ZZZZZ_XZ-DR-GI-0022							Revision	P03
Project	Originator	Volume							
Location	Type	Role							

Reproduced by permission of Ordnance Survey on behalf of HMSO.  
© Crown copyright and database right 2017. All rights reserved.  
Ordnance Survey Licence number 100046668

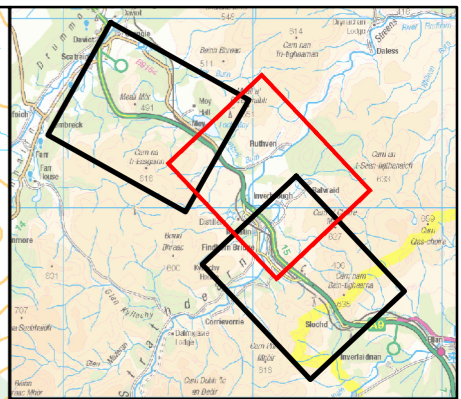
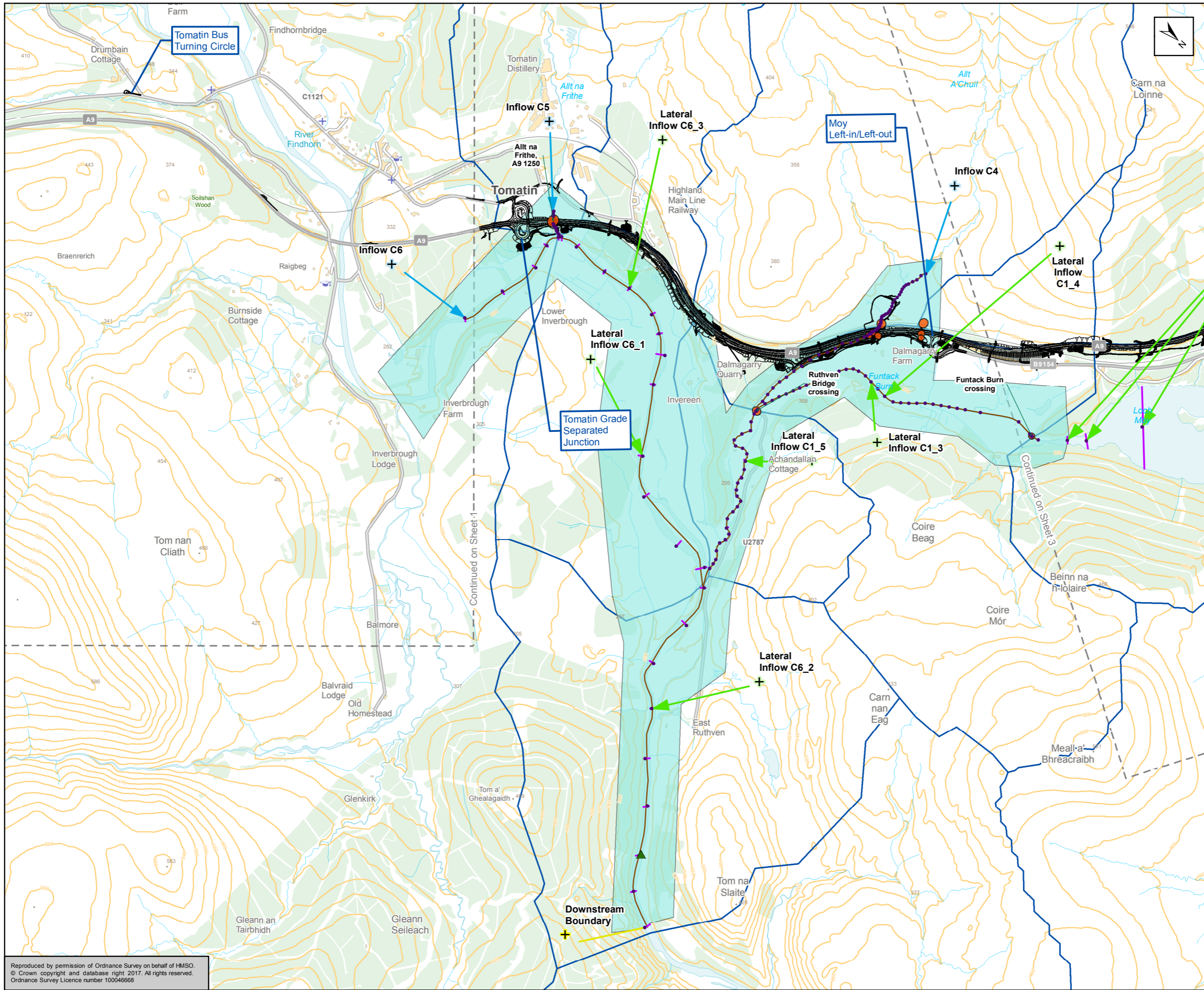

- Proposed Scheme
- River Gauging Stations
- Downstream Boundary
- Inflow
- Lateral Inflow
- Downstream Boundary
- Inflow
- Lateral Inflow
- 1D Domain
- Hydraulic Model Cross Section Locations
- 2D Domain
- Catchment Boundary
- Structures

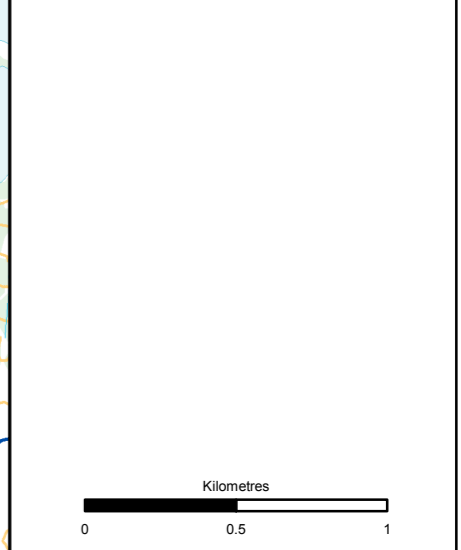

Status: FINAL Subtitle: B

Client: **TRANSPORT SCOTLAND**  
COMHDHAIL ALBA

**A9**  
DUALLING  
PERTH TO INVERNESS  
Tomatin to Moy

**ATKINS** mouchel

Title: **Figure A11.2.7b**  
Hydraulic Model Schematic  
Sheet 2 of 3

Scale: 1:25,000	Drawn: HAH	Checked: TJ	Approved: RM	Authorised: SB
Document Number: A9P12-AMJ-EWE-Z_ZZZZZ_XX-DR-GI-0023	Project: A9P12-AMJ-EWE-Z_ZZZZZ_XX-DR-GI-0023	Originator: A9P12-AMJ-EWE-Z_ZZZZZ_XX-DR-GI-0023	Volume: A9P12-AMJ-EWE-Z_ZZZZZ_XX-DR-GI-0023	Revision: P03
Location:	Type:	Role:	Number:	

Reproduced by permission of Ordnance Survey on behalf of HMSO.  
© Crown copyright and database right 2017. All rights reserved.  
Ordnance Survey Licence number 100046668

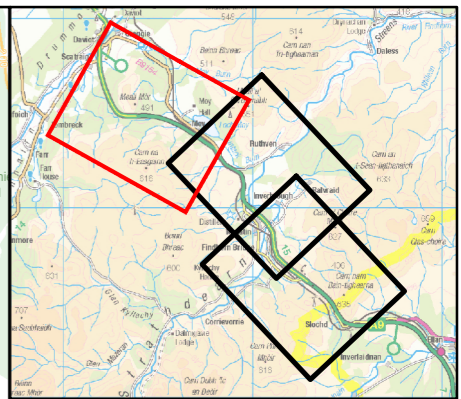
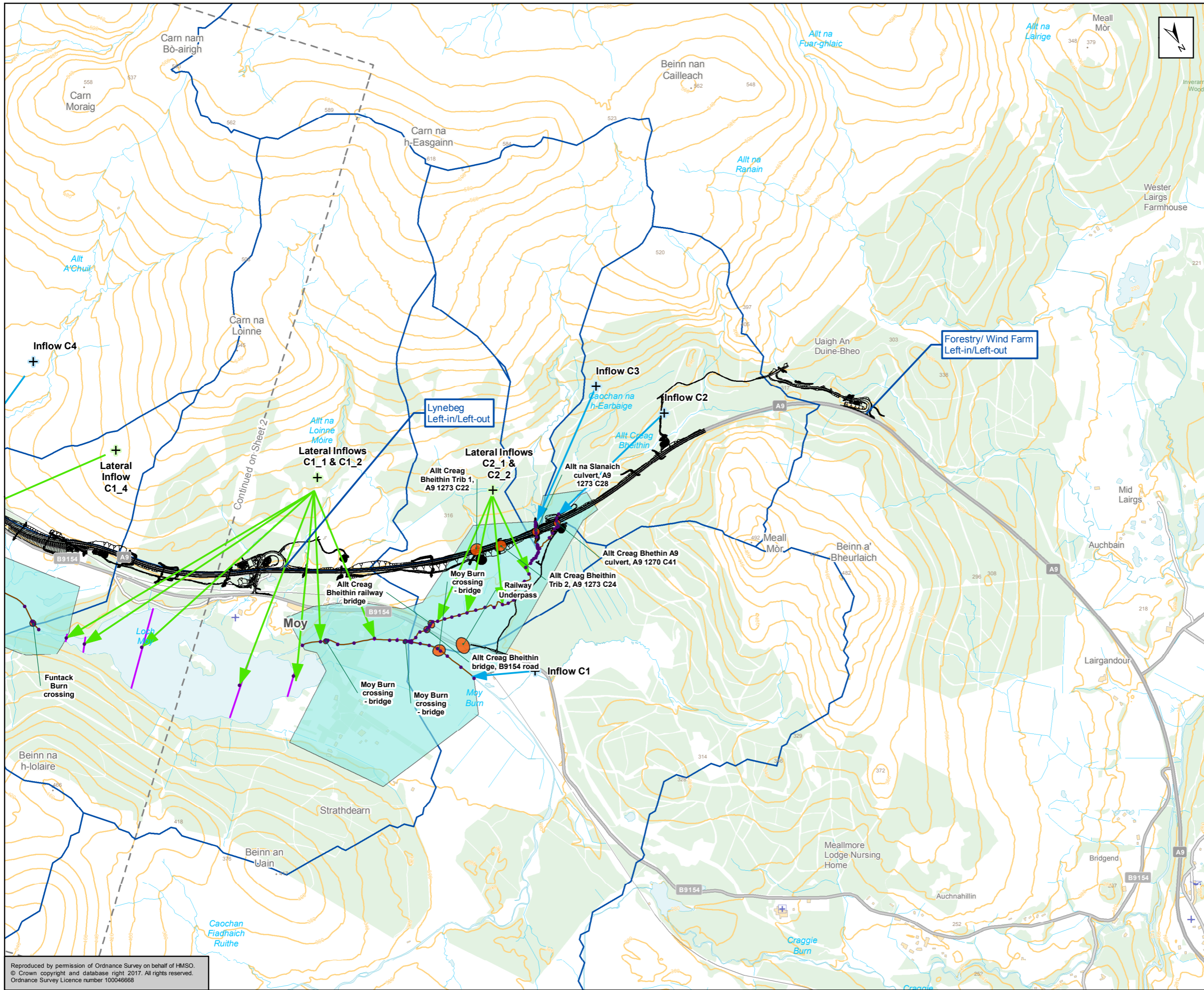

- Proposed Scheme
- River Gauging Stations
- Downstream Boundary
- Inflow
- Lateral Inflow
- Downstream Boundary
- Inflow
- Lateral Inflow
- 1D Domain
- Hydraulic Model Cross Section Locations
- 2D Domain
- Catchment Boundary
- Structures

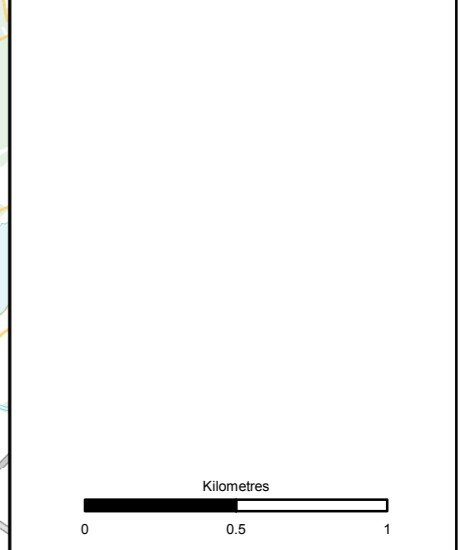

Status: FINAL Subtitle: B

Client: **TRANSPORT SCOTLAND**  
COMHDHAIL ALBA

**A9**  
DUALLING  
PERTH TO INVERNESS  
Tomatin to Moy

**ATKINS** mouchel

Title: **Figure A11.2.7c**  
Hydraulic Model Schematic  
Sheet 3 of 3

Scale: 1:25,000	Drawn: HAH	Checked: TJ	Approved: RM	Authorised: SB
Document Number: A9P12-AMJ-EWE-Z_ZZZZZ_XZ-DR-GI-0024	Project Originator: P03	Volume: P03	Revision: P03	
Location:	Type:	Role:	Number:	

Reproduced by permission of Ordnance Survey on behalf of HMSO.  
© Crown copyright and database right 2017. All rights reserved.  
Ordnance Survey Licence number 100046668