

- Proposed Scheme
- 600m Calculation Area
- 1km Study Area
- Sample Noise Receptors

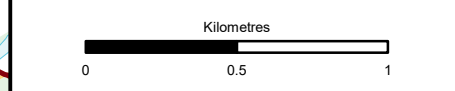

Status: FINAL Substudy: B

Client: **TRANSPORT SCOTLAND**
COMHDHAIL ALBA

A9
DUALLING
PERTH TO INVERNESS
Tomatin to Moy

ATKINS mouchel

Figure 17.1a
Noise Study Area and
Noise Receptor Locations
Sheet 1 of 3

Scale	1:25,000	Drawn	LA	Checked	MK	Approved	RM	Authorised	SB
Document Number	A9P12-AMJ-ENV-Z_ZZZZZ_XX-DR-GI-0001							Revision	P02
Project	Originator	Volume							
Location	Type	Role	Number						

Reproduced by permission of Ordnance Survey on behalf of HMSO.
© Crown copyright and database right 2017. All rights reserved.
Ordnance Survey Licence number 100046668

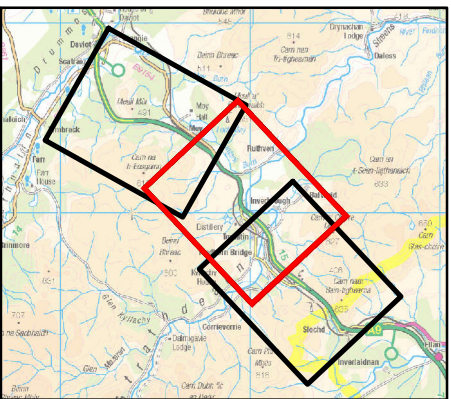
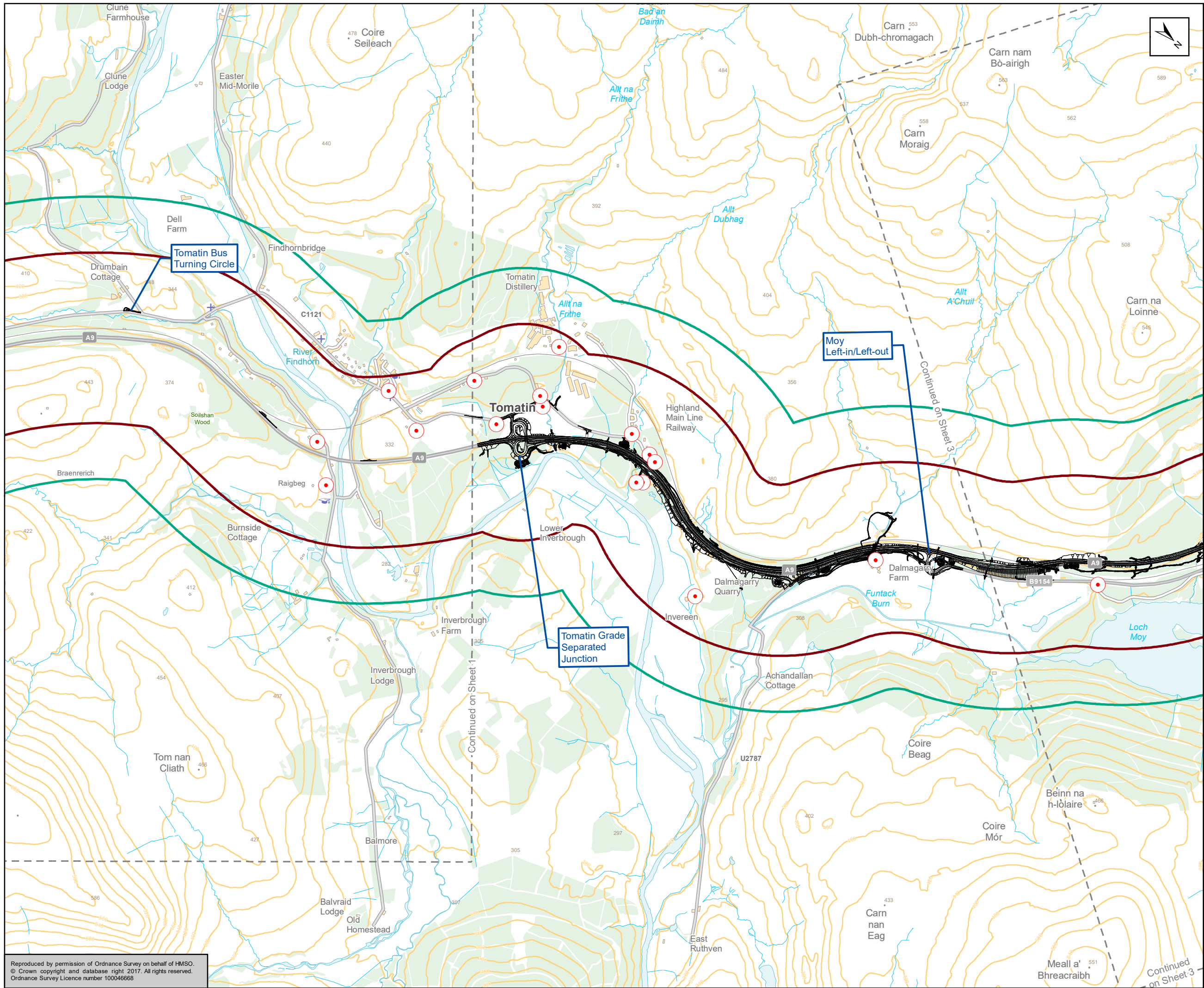

- Proposed Scheme
- 600m Calculation Area
- 1km Study Area
- Sample Noise Receptors

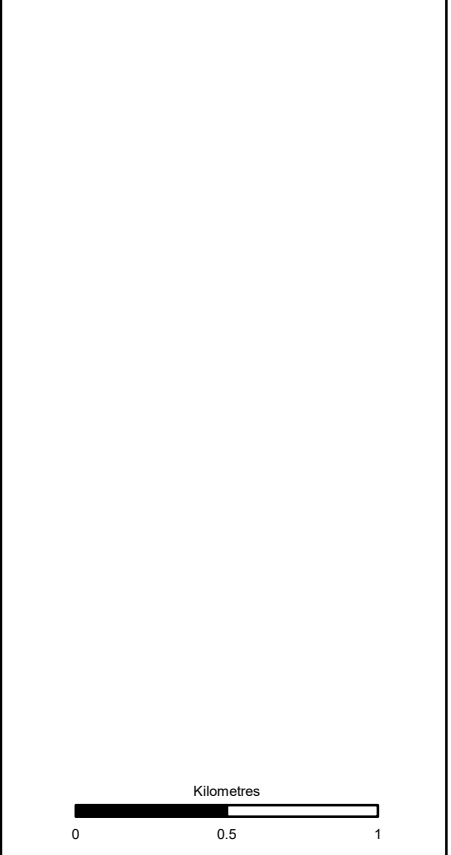

Scale: 1:25,000

Client: **TRANSPORT SCOTLAND**
COMHDHAIL ALBA



ATKINS mouchel

Figure 17.1b
Noise Study Area and
Noise Receptor Locations
Sheet 2 of 3

Scale	1:25,000	Drawn	LA	Checked	MK	Approved	RM	Authorised	SB	
Document Number	A9P12-AMJ-ENV-Z_ZZZZZ_XX-DR-GI-0002								Revision	P02
Project	Originator		Volume							
Location	Type	Role	Number							

Reproduced by permission of Ordnance Survey on behalf of HMSO. © Crown copyright and database right 2017. All rights reserved. Ordnance Survey Licence number 100046668

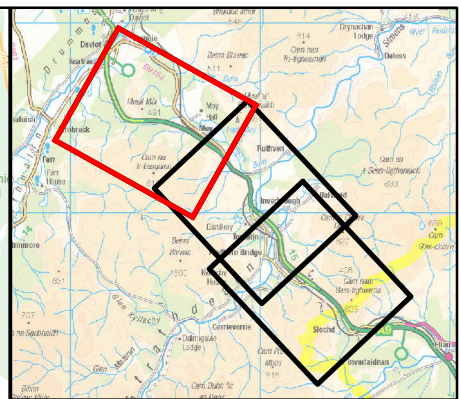
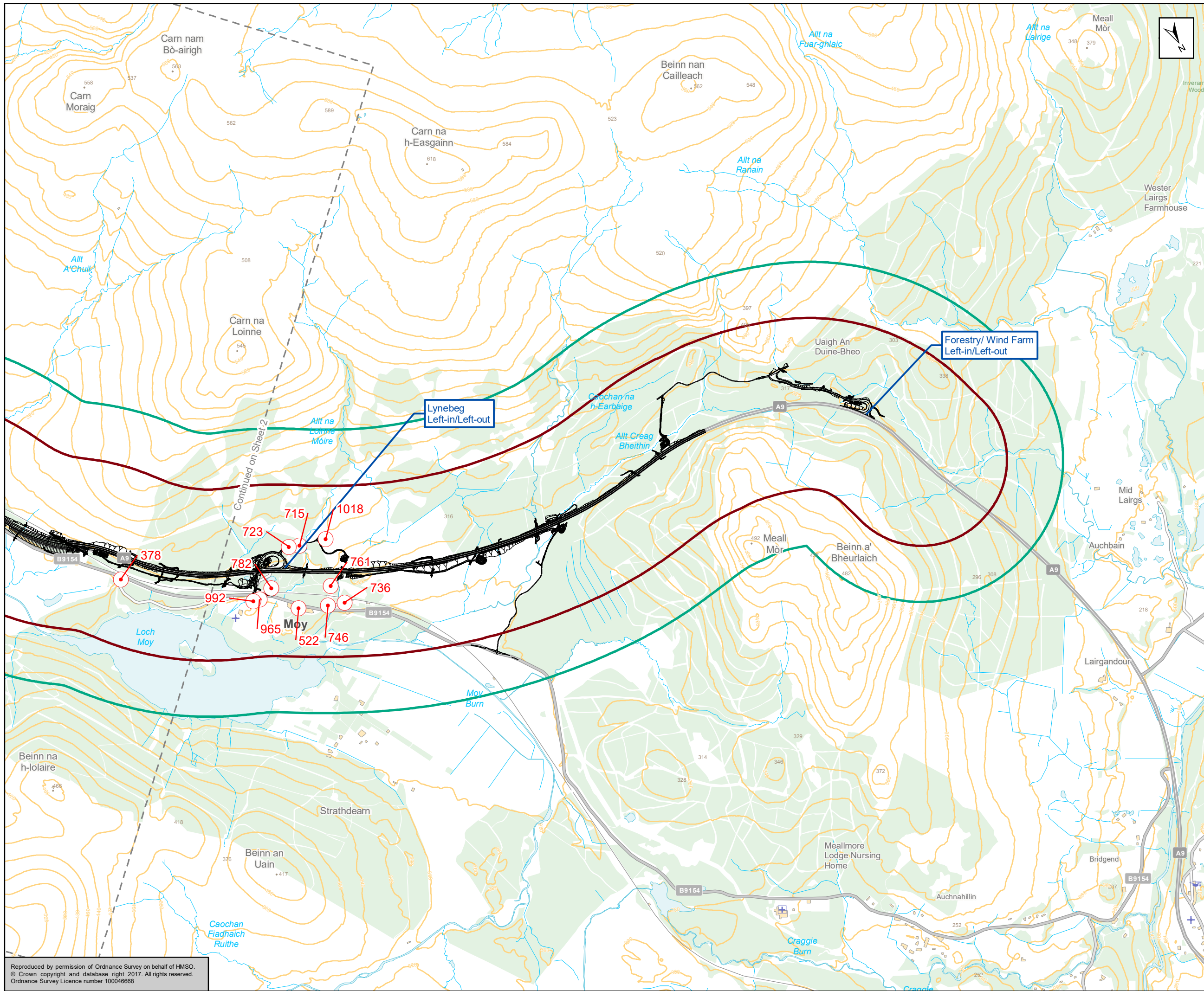

- Proposed Scheme
- 600m Calculation Area
- 1km Study Area
- Sample Noise Receptors

Scale: 1:25,000

0 0.5 1 Kilometres

FINAL B

Client: **TRANSPORT SCOTLAND**
COMHDHAIL ALBA

A9
DUALING
PERTH TO INVERNESS
Tomatin to Moy

ATKINS mouchel

Figure 17.1c
Noise Study Area and
Noise Receptor Locations
Sheet 3 of 3

Scale	Drawn	Checked	Approved	Authorised	
1:25,000	LA	MK	RM	SB	
Document Number	Project			Originator	Volume
A9P12-AMJ-ENV-Z_ZZZZZ_XZ-DR-GI-0020	A9P12-AMJ-ENV-Z_ZZZZZ_XZ-DR-GI-0020			LA	P02
Location	Type	Role	Number		

Reproduced by permission of Ordnance Survey on behalf of HMSO.
© Crown copyright and database right 2017. All rights reserved.
Ordnance Survey Licence number 100046668