

















100  
Millimetres  
0 10  
DO NOT SCALE

- GENERAL NOTES**
- New woodland planting to be laid out in a random arrangement to 'blur' the extent of earthworks, stepping in and out of earthworks footprint to create a naturalistic appearance.
  - All drainage elements shall be naturalistic and sensitively designed and planted to integrate with their local landscape setting.
  - Earthworks around SuDS (Sustainable Drainage System) ponds will be graded out to maintain landscape fit. SuDS layouts shown are indicative only.
  - Earthworks profiles shall be varied to reflect existing landscape, long consistent profiles shall be avoided.
  - The proposals incorporate the land required for both temporary construction activity and permanent works. Where land sits outside the permanent works footprint and is not required for construction or mitigation, the existing vegetation shall be retained.

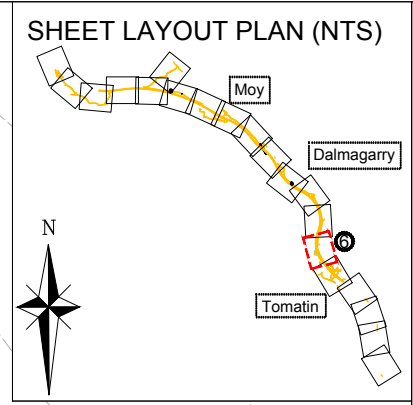
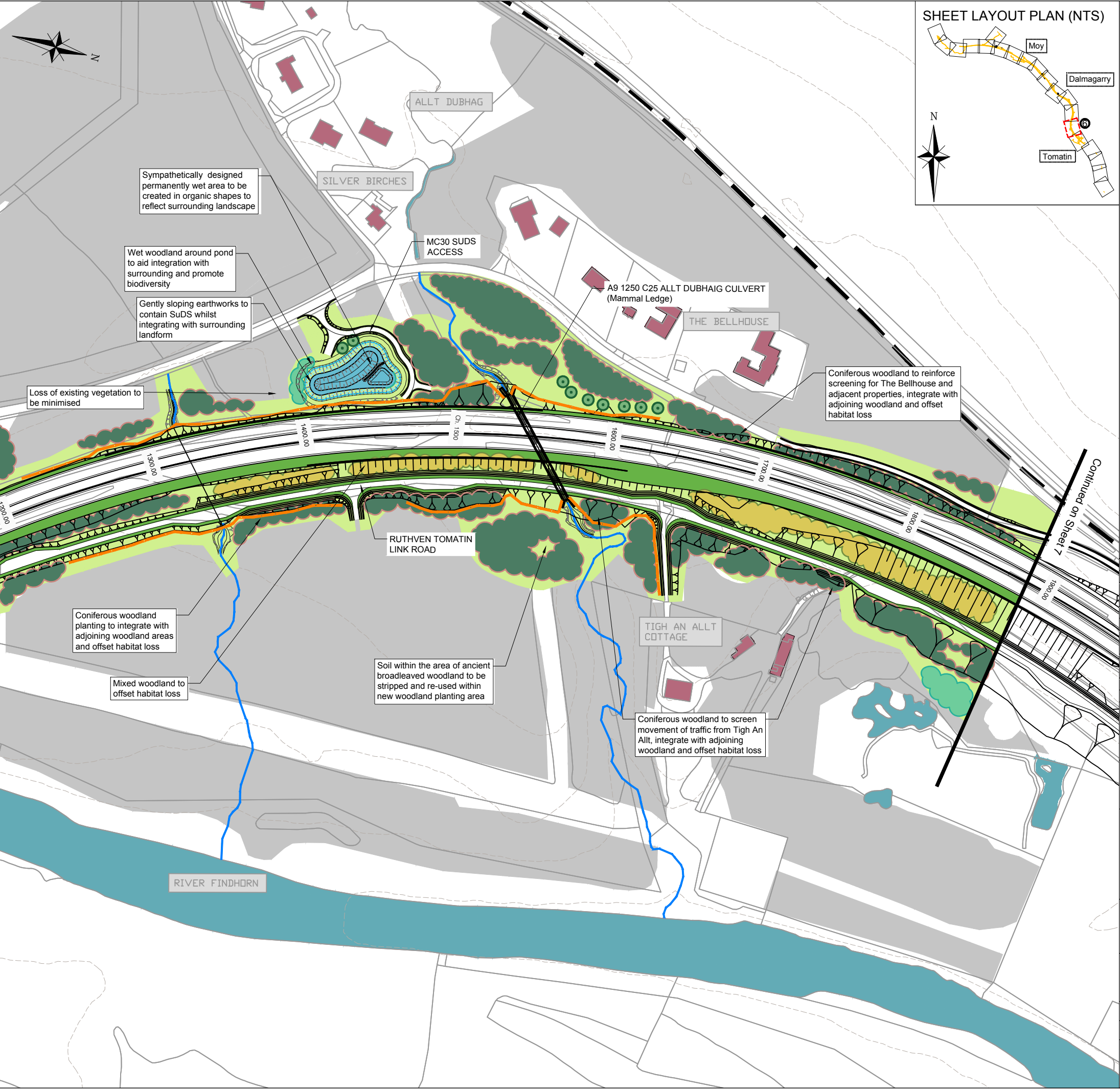

- Proposed Scheme (Stage 3)**
- Existing Buildings
  - Existing Railway - Highland Main Line
  - Existing Woodland Retained outwith the Scheme
  - Existing Woodland Retained within the Scheme
  - Existing Watercourses and Waterbodies
  - SuDS Ponds
  - Re-aligned Watercourse
  - Existing Contour
  - Cross Section Locations
- Landscape Mitigation**
- Proposed Grass Verge Mix
  - Proposed Species Rich Grassland
  - Proposed Marginal Planting
  - Proposed Mixed Woodland
  - Proposed Coniferous Woodland
  - Proposed Wet Woodland
  - Proposed Scrub Woodland
  - Proposed Scattered Tree Groups
- Ecological Mitigation**
- Proposed Otter Fence
  - Water Vole Mitigation Area
  - Confirmed Bat Roost: European protected species licence and associated mitigation required

Continued on Sheet 5

Continued on Sheet 7

Rev	Drawn / Des	Checked	Approved	Date

Description	
Drawing Status	FINAL
Client	
Subsidiary	B



Drawing Title				
Figure 13.8f Landscape & Ecological Mitigation Sheet 6 of 20				
Scale	Designed / Drawn	Checked	Approved	Authorised
1:2500	SW	JM	SB	RM
Original Size	Date	Date	Date	Date
A3	01/08/17	01/08/17	01/08/17	01/08/17
Drawing Number	Project	Originator	Volume	Revision
A3	A9P12 - AMJ - ELS - A_ZZTM_EM - DR - LA - 0005			
Location	Type	Role	Number	
				P07

Plotted: Apr 30, 2018 - 10:48am by: WUS44498

Reproduced by permission of Ordnance Survey on behalf of HMSO. © Crown copyright and database right 2018. All rights reserved. Ordnance Survey Licence number 100046668.







100  
10  
0  
Millimetres  
DO NOT SCALE

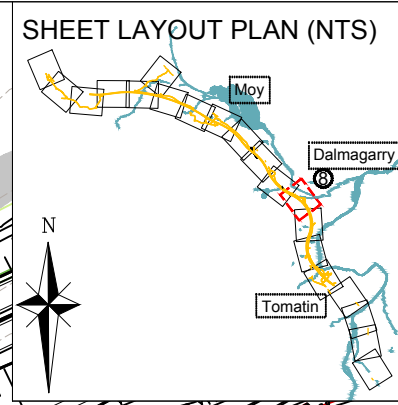
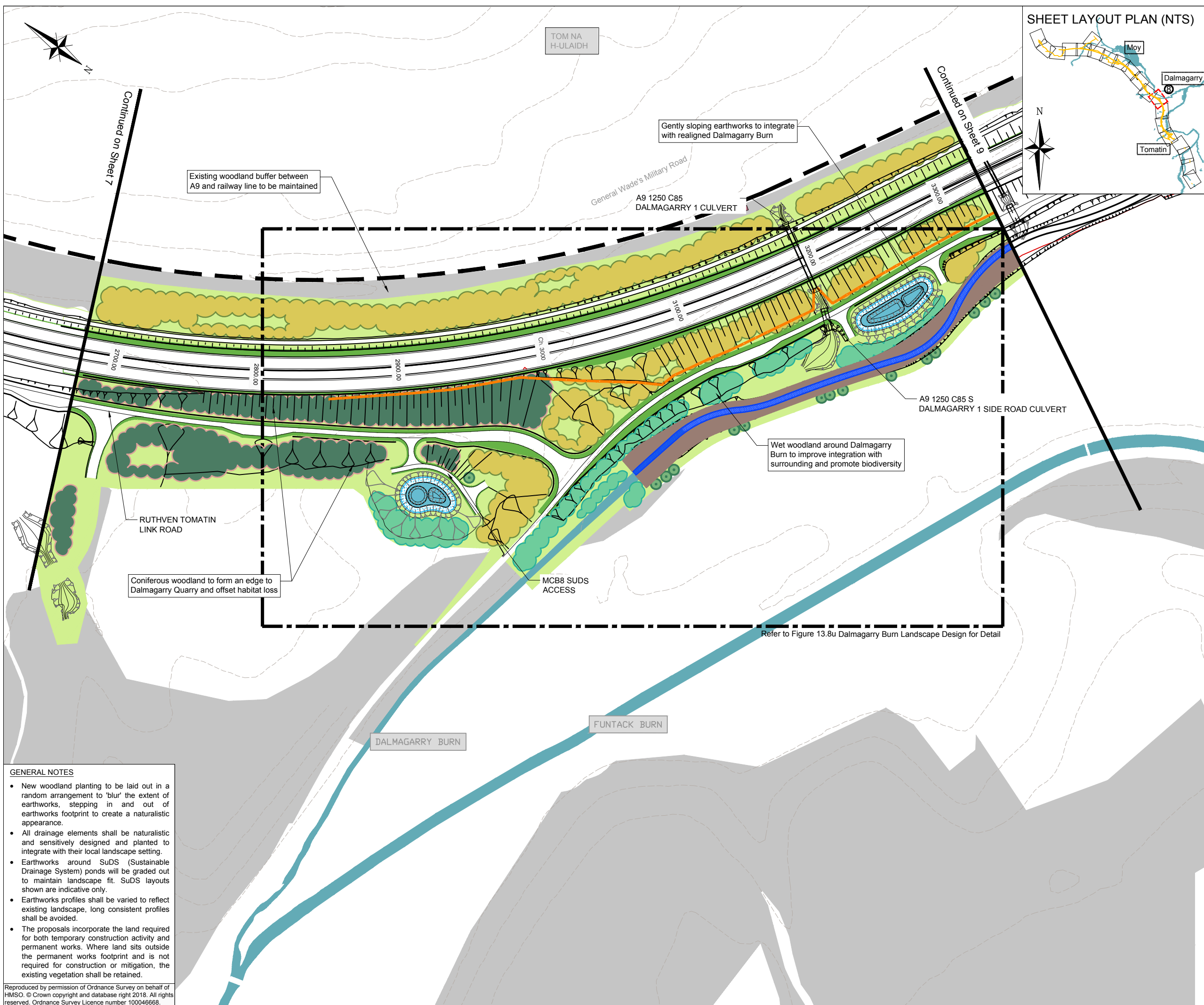

**Proposed Scheme (Stage 3)**

- Existing Buildings
- Existing Railway - Highland Main Line
- Existing Woodland Retained outwith the Scheme
- Existing Woodland Retained within the Scheme
- Existing Watercourses and Waterbodies
- SuDS Ponds
- Re-aligned Watercourse
- Existing Contour
- Cross Section Locations

**Landscape Mitigation**

- Proposed Grass Verges Mix
- Proposed Species Rich Grassland
- Proposed Marginal Planting
- Proposed Mixed Woodland
- Proposed Coniferous Woodland
- Proposed Wet Woodland
- Proposed Scrub Woodland
- Proposed Scattered Tree Groups

**Ecological Mitigation**

- Proposed Otter Fence
- Water Vole Mitigation Area
- Confirmed Bat Roost: European protected species licence and associated mitigation required

Rev	Drawn / Des	Checked	Approved	Date
Description				
Drawing Status				Suitability
FINAL				B

Client  
**TRANSPORT SCOTLAND**  
CÒMHDHAIL ALBA



**ATKINS mouchel**

Drawing Title				
Figure 13.8h Landscape & Ecological Mitigation Sheet 8 of 20				
Scale	Designed / Drawn	Checked	Approved	Authorised
1:2500	SW	JM	SB	RM
Original Size	Date	Date	Date	Date
A3	01/08/17	01/08/17	01/08/17	01/08/17
Drawing Number	Project	Originator	Volume	Revision
A9P12 - AMJ - ELS - A_ZZTM_EM - DR - LA - 0007				P07
Location	Type	Role	Number	

**GENERAL NOTES**

- New woodland planting to be laid out in a random arrangement to 'blur' the extent of earthworks, stepping in and out of earthworks footprint to create a naturalistic appearance.
- All drainage elements shall be naturalistic and sensitively designed and planted to integrate with their local landscape setting.
- Earthworks around SuDS (Sustainable Drainage System) ponds will be graded out to maintain landscape fit. SuDS layouts shown are indicative only.
- Earthworks profiles shall be varied to reflect existing landscape, long consistent profiles shall be avoided.
- The proposals incorporate the land required for both temporary construction activity and permanent works. Where land sits outside the permanent works footprint and is not required for construction or mitigation, the existing vegetation shall be retained.

Reproduced by permission of Ordnance Survey on behalf of HMSO. © Crown copyright and database right 2018. All rights reserved. Ordnance Survey Licence number 100046668.

Plotted: Apr 30, 2018 - 10:49am by: WUS44498



100  
0 10  
Millimetres  
DO NOT SCALE

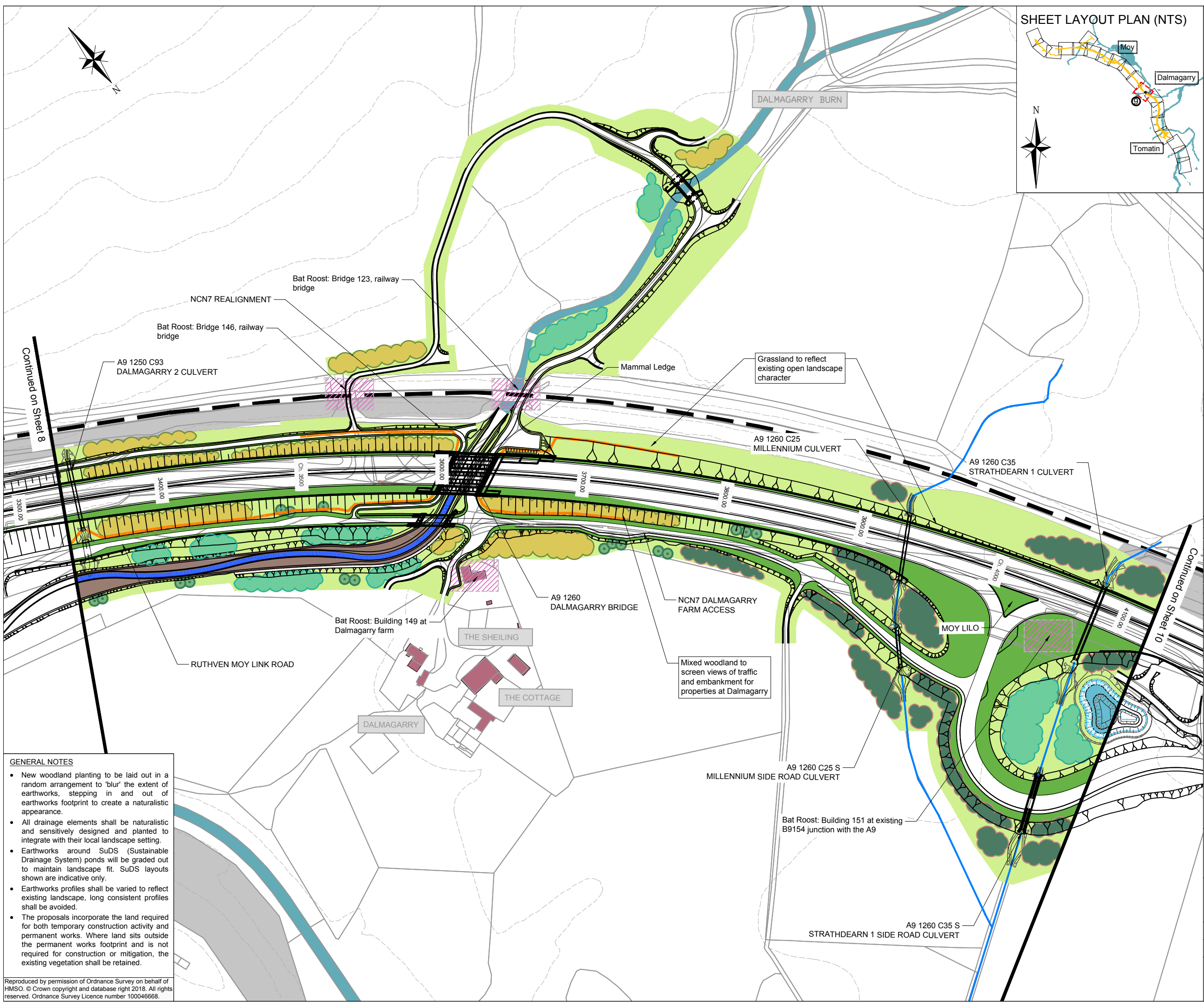
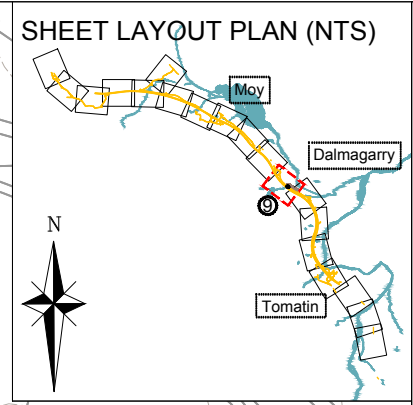

- Proposed Scheme (Stage 3)
  - Existing Buildings
  - Existing Railway - Highland Main Line
  - Existing Woodland Retained outwith the Scheme
  - Existing Woodland Retained within the Scheme
  - Existing Watercourses and Waterbodies
  - SuDS Ponds
  - Re-aligned Watercourse
  - Existing Contour
  - Cross Section Locations
- Landscape Mitigation**
- Proposed Grass Verges Mix
  - Proposed Species Rich Grassland
  - Proposed Marginal Planting
  - Proposed Mixed Woodland
  - Proposed Coniferous Woodland
  - Proposed Wet Woodland
  - Proposed Scrub Woodland
  - Proposed Scattered Tree Groups
- Ecological Mitigation**
- Proposed Otter Fence
  - Water Vole Mitigation Area
  - Confirmed Bat Roost: European protected species licence and associated mitigation required

Rev	Drawn / Des	Checked	Approved	Date
Description				Suitability
Drawing Status				B
Client				

Rev	Drawn / Des	Checked	Approved	Date
Description				Suitability
Drawing Status				B
Client				



Drawing Title				
Figure 13.8i Landscape & Ecological Mitigation Sheet 9 of 20				
Scale	Designed / Drawn	Checked	Approved	Authorised
1:2500	SW	JM	SB	RM
Original Size	Date	Date	Date	Date
A3	01/08/17	01/08/17	01/08/17	01/08/17
Drawing Number	Project	Originator	Volume	Revision
	A9P12 - AMJ - ELS - A_ZZTM_EM - DR - LA - 0008			P06
Location	Type	Role	Number	

- GENERAL NOTES**
- New woodland planting to be laid out in a random arrangement to 'blur' the extent of earthworks, stepping in and out of earthworks footprint to create a naturalistic appearance.
  - All drainage elements shall be naturalistic and sensitively designed and planted to integrate with their local landscape setting.
  - Earthworks around SuDS (Sustainable Drainage System) ponds will be graded out to maintain landscape fit. SuDS layouts shown are indicative only.
  - Earthworks profiles shall be varied to reflect existing landscape, long consistent profiles shall be avoided.
  - The proposals incorporate the land required for both temporary construction activity and permanent works. Where land sits outside the permanent works footprint and is not required for construction or mitigation, the existing vegetation shall be retained.

Reproduced by permission of Ordnance Survey on behalf of HMSO. © Crown copyright and database right 2018. All rights reserved. Ordnance Survey Licence number 100046668.

Plotted: Apr 30, 2018 - 10:49am by: WUS44498



100  
0 10  
Millimetres  
DO NOT SCALE

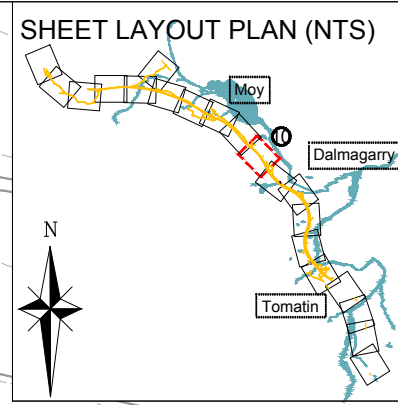
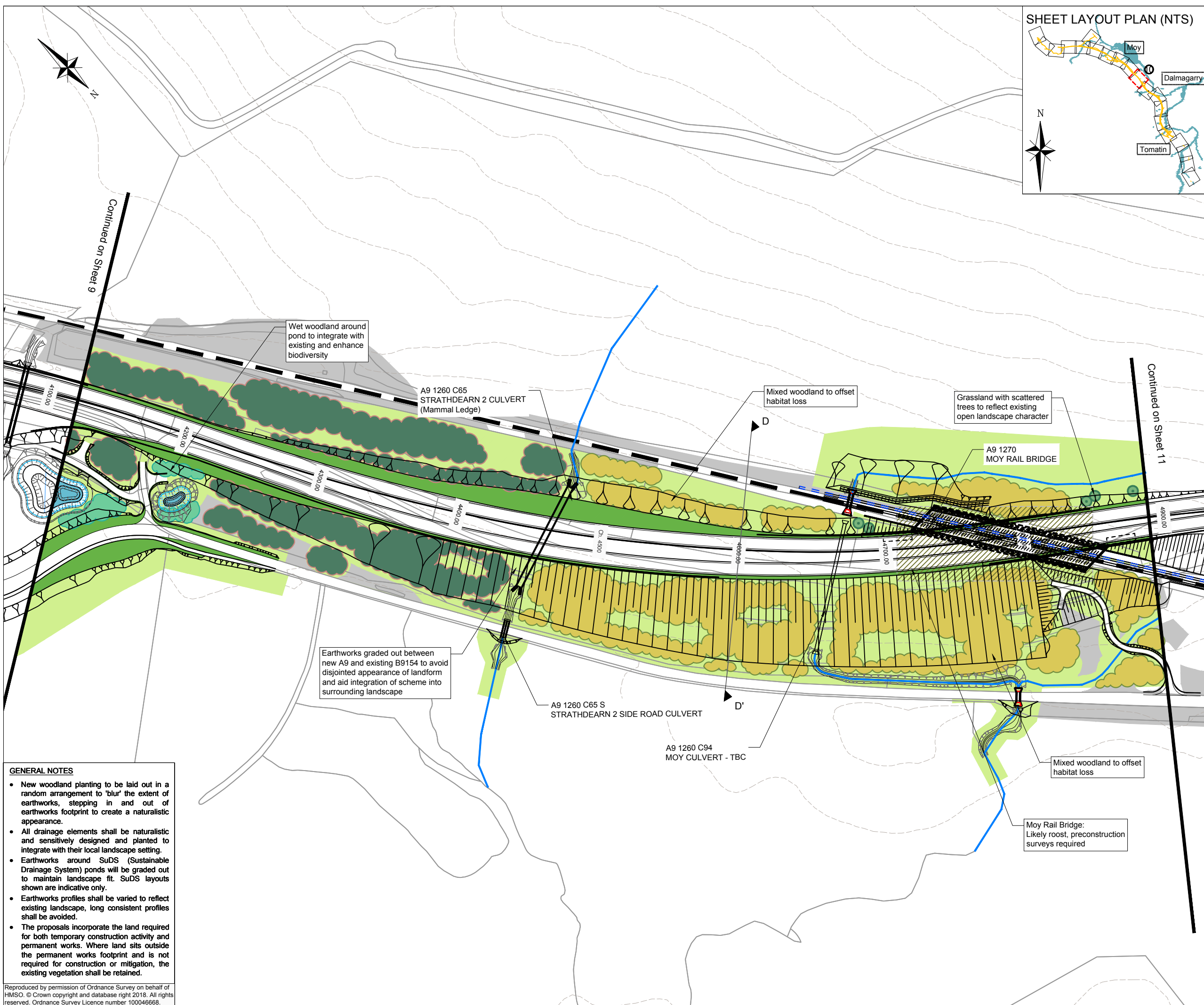

- Proposed Scheme (Stage 3)**
- Existing Buildings
  - Existing Railway - Highland Main Line
  - Existing Woodland Retained outwith the Scheme
  - Existing Woodland Retained within the Scheme
  - Existing Watercourses and Waterbodies
  - SuDS Ponds
  - Re-aligned Watercourse
  - Existing Contour
  - Cross Section Locations
- Landscape Mitigation**
- Proposed Grass Verge Mix
  - Proposed Species Rich Grassland
  - Proposed Marginal Planting
  - Proposed Mixed Woodland
  - Proposed Coniferous Woodland
  - Proposed Wet Woodland
  - Proposed Scrub Woodland
  - Proposed Scattered Tree Groups
- Ecological Mitigation**
- Proposed Otter Fence
  - Water Vole Mitigation Area
  - Confirmed Bat Roost: European protected species licence and associated mitigation required

Rev	Drawn / Des	Checked	Approved	Date
Description				
Drawing Status				Suitability
FINAL				B
Client				

Rev	Drawn / Des	Checked	Approved	Date
Description				
Drawing Status				Suitability
FINAL				B
Client				



Drawing Title				
Figure 13.8j Landscape & Ecological Mitigation Sheet 10 of 20				
Scale	Designed / Drawn	Checked	Approved	Authorised
1:2500	SW	JM	SB	RM
Original Size	Date	Date	Date	Date
A3	01/08/17	01/08/17	01/08/17	01/08/17
Drawing Number	Originator	Volume	Revision	
A9P12 - AMJ - ELS - A_ZZTM_EM - DR - LA - 0009			P06	
Location	Type	Role	Number	

- GENERAL NOTES**
- New woodland planting to be laid out in a random arrangement to 'blur' the extent of earthworks, stepping in and out of earthworks footprint to create a naturalistic appearance.
  - All drainage elements shall be naturalistic and sensitively designed and planted to integrate with their local landscape setting.
  - Earthworks around SuDS (Sustainable Drainage System) ponds will be graded out to maintain landscape fit. SuDS layouts shown are indicative only.
  - Earthworks profiles shall be varied to reflect existing landscape, long consistent profiles shall be avoided.
  - The proposals incorporate the land required for both temporary construction activity and permanent works. Where land sits outside the permanent works footprint and is not required for construction or mitigation, the existing vegetation shall be retained.

Reproduced by permission of Ordnance Survey on behalf of HMSO. © Crown copyright and database right 2018. All rights reserved. Ordnance Survey Licence number 100046668.

Plotted: Apr 30, 2018 - 10:50am by: WU:SH4498



100  
0 10  
Millimetres  
DO NOT SCALE

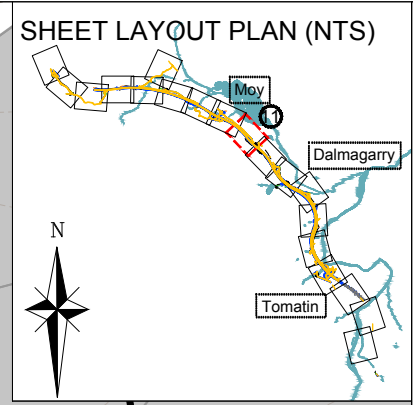
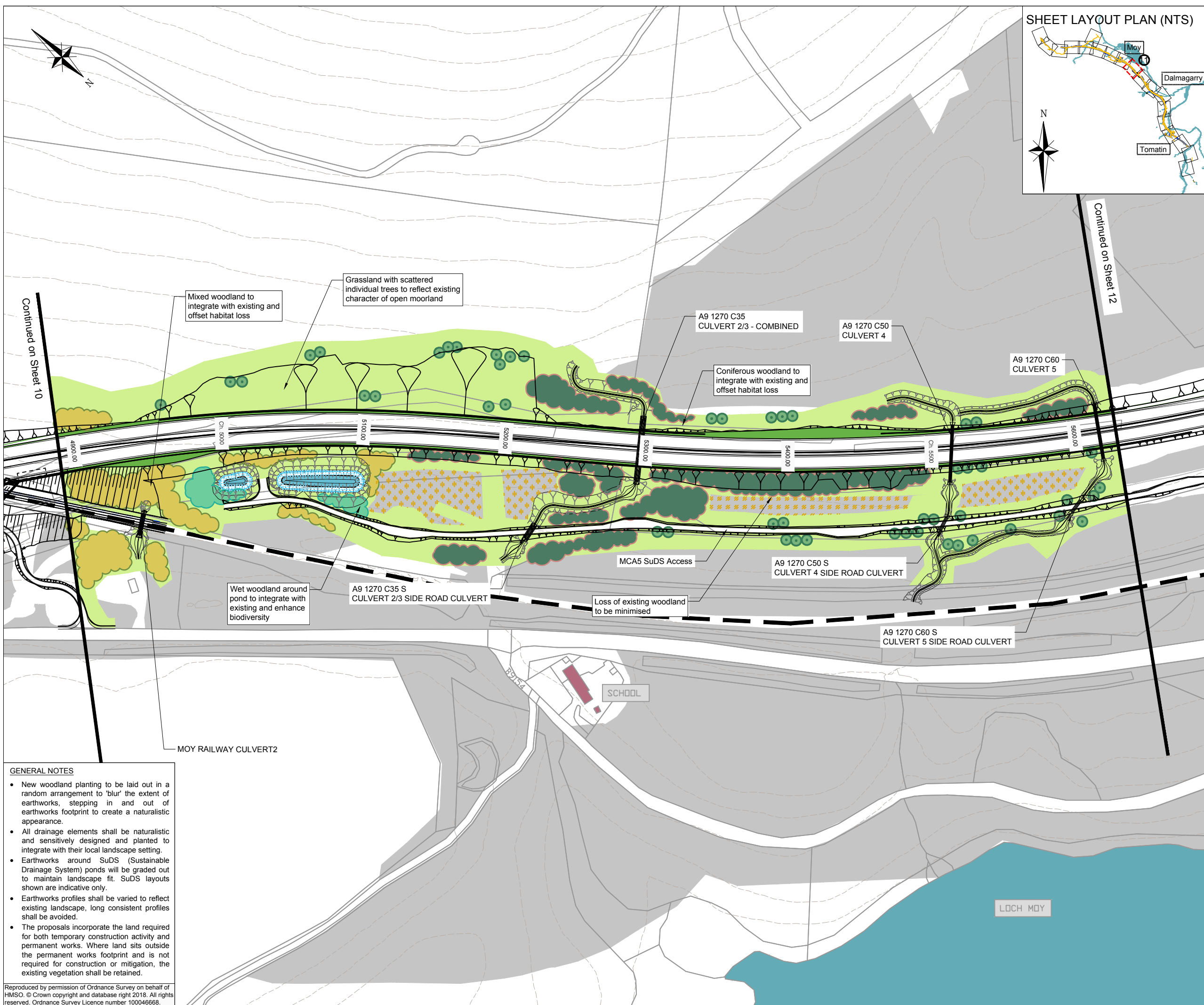

- Proposed Scheme (Stage 3)
- Existing Buildings
- Existing Railway - Highland Main Line
- Existing Woodland Retained outwith the Scheme
- Existing Woodland Retained within the Scheme
- Existing Watercourses and Waterbodies
- SuDS Ponds
- Re-aligned Watercourse
- Existing Contour
- Cross Section Locations
- Landscape Mitigation**
- Proposed Grass Verges Mix
- Proposed Species Rich Grassland
- Proposed Marginal Planting
- Proposed Mixed Woodland
- Proposed Coniferous Woodland
- Proposed Wet Woodland
- Proposed Scrub Woodland
- Proposed Scattered Tree Groups
- Ecological Mitigation**
- Proposed Otter Fence
- Water Vole Mitigation Area
- Confirmed Bat Roost: European protected species licence and associated mitigation required

Continued on Sheet 10

Continued on Sheet 12

MOY RAILWAY CULVERT 2

SCHOOL

LOCH MOY

- GENERAL NOTES**
- New woodland planting to be laid out in a random arrangement to 'blur' the extent of earthworks, stepping in and out of earthworks footprint to create a naturalistic appearance.
  - All drainage elements shall be naturalistic and sensitively designed and planted to integrate with their local landscape setting.
  - Earthworks around SuDS (Sustainable Drainage System) ponds will be graded out to maintain landscape fit. SuDS layouts shown are indicative only.
  - Earthworks profiles shall be varied to reflect existing landscape, long consistent profiles shall be avoided.
  - The proposals incorporate the land required for both temporary construction activity and permanent works. Where land sits outside the permanent works footprint and is not required for construction or mitigation, the existing vegetation shall be retained.

Reproduced by permission of Ordnance Survey on behalf of HMSO. © Crown copyright and database right 2018. All rights reserved. Ordnance Survey Licence number 100046668.

Rev	Drawn / Des	Checked	Approved	Date

Description

Drawing Status	FINAL	Suitability	B
----------------	-------	-------------	---

Client

Drawing Title				
Figure 13.8k Landscape & Ecological Mitigation Sheet 11 of 20				
Scale	Designed / Drawn	Checked	Approved	Authorised
1:2500	SW	JM	SB	RM
Original Size	Date	Date	Date	Date
A3	01/08/17	01/08/17	01/08/17	01/08/17
Drawing Number	Project	Originator	Volume	Revision
	A9P12 - AMJ - ELS -			
	A_ZZTM_EM - DR - LA - 0010			
Location	Type	Role	Number	
				P06

Plotted: Apr 30, 2018 - 10:51am by: WU:SH4498



100  
0 10  
Millimetres  
DO NOT SCALE

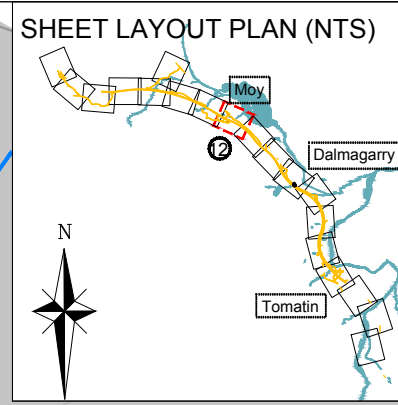
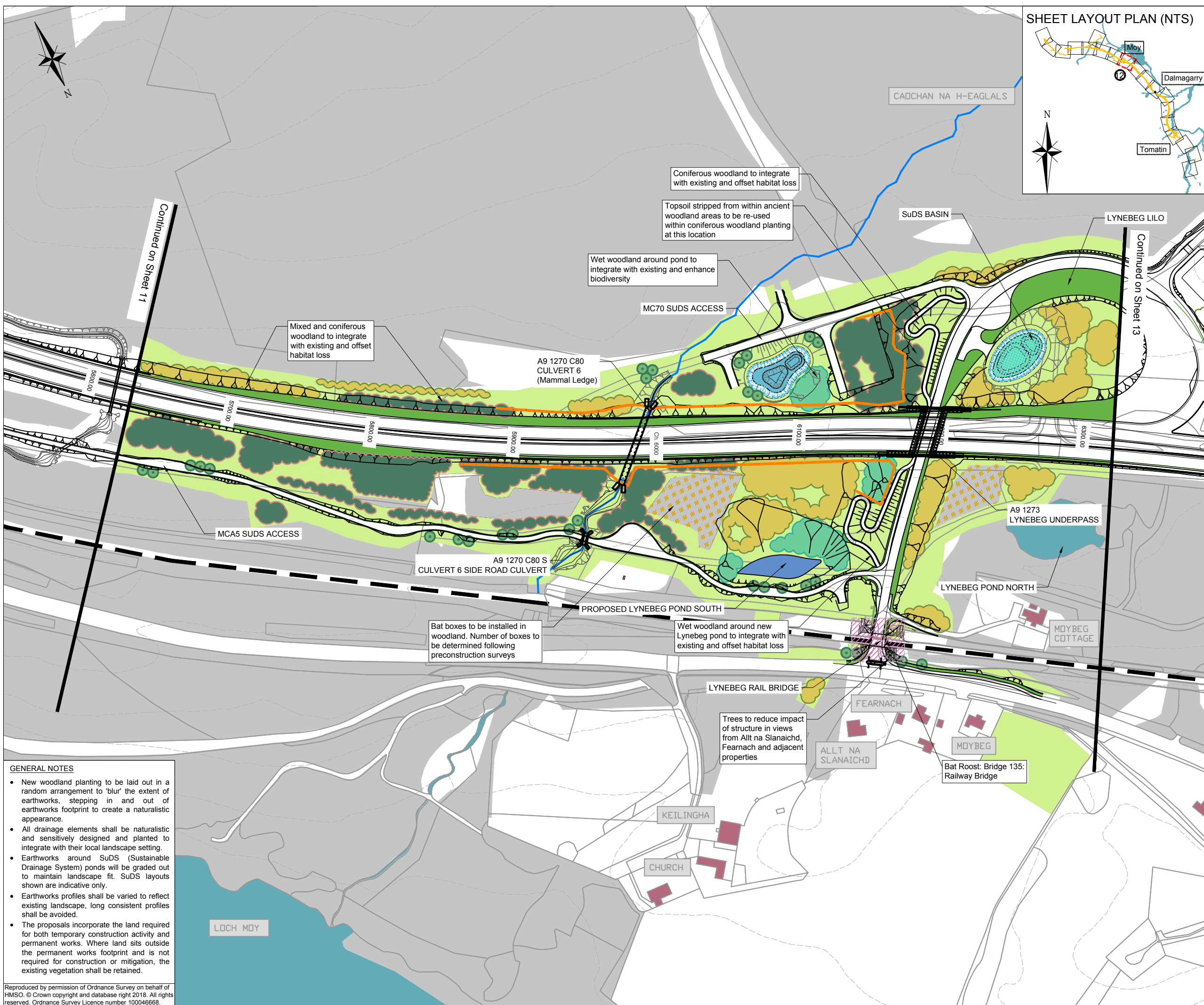

- Proposed Scheme (Stage 3)
  - Existing Buildings
  - Existing Railway - Highland Main Line
  - Existing Woodland Retained outwith the Scheme
  - Existing Woodland Retained within the Scheme
  - Existing Watercourses and Waterbodies
  - SuDS Ponds
  - Re-aligned Watercourse
  - Existing Contour
  - Cross Section Locations
- Landscape Mitigation**
- Proposed Grass Verges Mix
  - Proposed Species Rich Grassland
  - Proposed Marginal Planting
  - Proposed Mixed Woodland
  - Proposed Coniferous Woodland
  - Proposed Wet Woodland
  - Proposed Scrub Woodland
  - Proposed Scattered Tree Groups
- Ecological Mitigation**
- Proposed Otter Fence
  - Water Vole Mitigation Area
  - Confirmed Bat Roost: European protected species licence and associated mitigation required

Rev	Drawn / Des	Checked	Approved	Date

Description

Drawing Status	FINAL	Suitability	B
----------------	-------	-------------	---

Client  
**TRANSPORT SCOTLAND**  
CÒMHDHAIL ALBA



**ATKINS mouchel**

Drawing Title				
Figure 13.81 Landscape & Ecological Mitigation Sheet 12 of 20				
Scale	Designed / Drawn	Checked	Approved	Authorised
1:2500	SW	JM	SB	RM
Original Size	Date	Date	Date	Date
A3	01/08/17	01/08/17	01/08/17	01/08/17
Drawing Number	Project	Originator	Volume	Revision
	A9P12 - AMJ - ELS - A_ZZTM_EM - DR - LA - 0011			P07
Location	Type	Role	Number	

- GENERAL NOTES**
- New woodland planting to be laid out in a random arrangement to 'blur' the extent of earthworks, stepping in and out of earthworks footprint to create a naturalistic appearance.
  - All drainage elements shall be naturalistic and sensitively designed and planted to integrate with their local landscape setting.
  - Earthworks around SuDS (Sustainable Drainage System) ponds will be graded out to maintain landscape fit. SuDS layouts shown are indicative only.
  - Earthworks profiles shall be varied to reflect existing landscape, long consistent profiles shall be avoided.
  - The proposals incorporate the land required for both temporary construction activity and permanent works. Where land sits outside the permanent works footprint and is not required for construction or mitigation, the existing vegetation shall be retained.

Reproduced by permission of Ordnance Survey on behalf of HMSO. © Crown copyright and database right 2018. All rights reserved. Ordnance Survey Licence number 100046668.

Plotted: Apr 30, 2018 - 10:51am by: WUS44498



100  
0 10  
Millimetres  
DO NOT SCALE

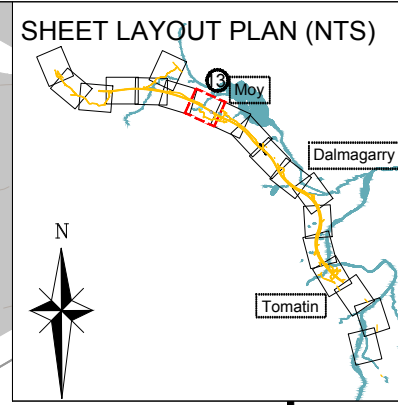
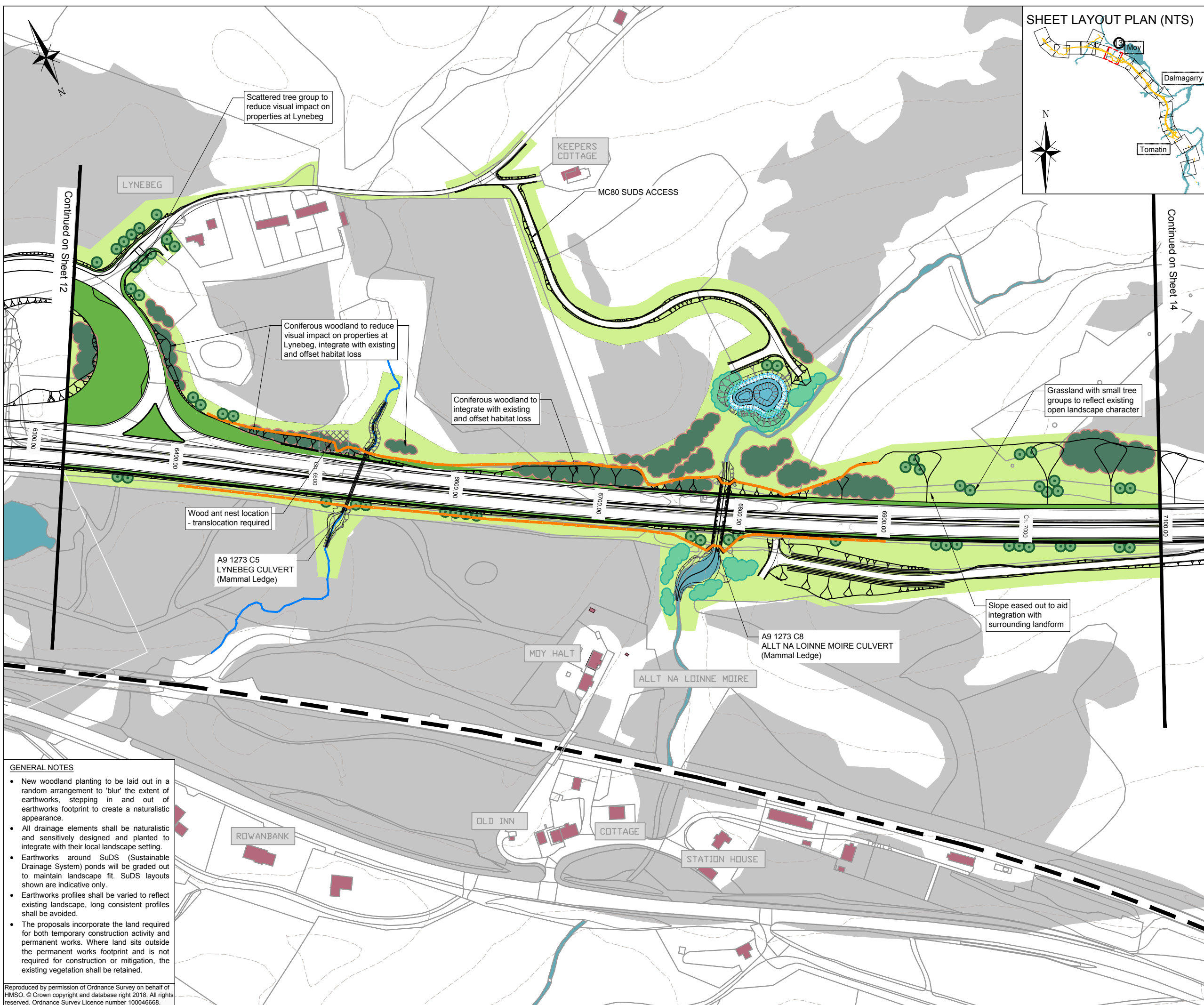

- Proposed Scheme (Stage 3)
- Existing Buildings
- Existing Railway - Highland Main Line
- Existing Woodland Retained outwith the Scheme
- Existing Woodland Retained within the Scheme
- Existing Watercourses and Waterbodies
- SuDS Ponds
- Re-aligned Watercourse
- Existing Contour
- Cross Section Locations
- Landscape Mitigation**
- Proposed Grass Verges Mix
- Proposed Species Rich Grassland
- Proposed Marginal Planting
- Proposed Mixed Woodland
- Proposed Coniferous Woodland
- Proposed Wet Woodland
- Proposed Scrub Woodland
- Proposed Scattered Tree Groups
- Ecological Mitigation**
- Proposed Otter Fence
- Water Vole Mitigation Area
- Confirmed Bat Roost: European protected species licence and associated mitigation required

**GENERAL NOTES**

- New woodland planting to be laid out in a random arrangement to 'blur' the extent of earthworks, stepping in and out of earthworks footprint to create a naturalistic appearance.
- All drainage elements shall be naturalistic and sensitively designed and planted to integrate with their local landscape setting.
- Earthworks around SuDS (Sustainable Drainage System) ponds will be graded out to maintain landscape fit. SuDS layouts shown are indicative only.
- Earthworks profiles shall be varied to reflect existing landscape, long consistent profiles shall be avoided.
- The proposals incorporate the land required for both temporary construction activity and permanent works. Where land sits outside the permanent works footprint and is not required for construction or mitigation, the existing vegetation shall be retained.

Rev	Drawn / Des	Checked	Approved	Date

Description  
 Drawing Status: FINAL  
 Suitability: B

Client: TRANSPORT SCOTLAND COMHDHAIL ALBA



ATKINS mouchel

Drawing Title: Figure 13.8m Landscape & Ecological Mitigation Sheet 13 of 20				
Scale: 1:2500	Designed / Drawn: SW	Checked: JM	Approved: SB	Authorised: RM
Original Size: A3	Date: 01/08/17	Date: 01/08/17	Date: 01/08/17	Date: 01/08/17
Drawing Number: A9P12 - AMJ - ELS - A_ZZTM_EM - DR - LA - 0012	Project: A9P12 - AMJ - ELS - A_ZZTM_EM - DR - LA - 0012	Volume: P06	Revision:	

Plotted: Apr 30, 2018 - 10:52am by: WUS44498

Reproduced by permission of Ordnance Survey on behalf of HMSO. © Crown copyright and database right 2018. All rights reserved. Ordnance Survey Licence number 100046668.



100  
0 10  
Millimetres  
DO NOT SCALE

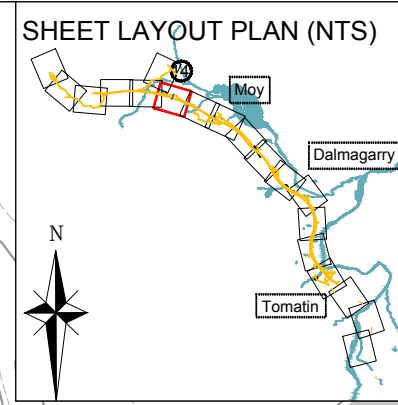
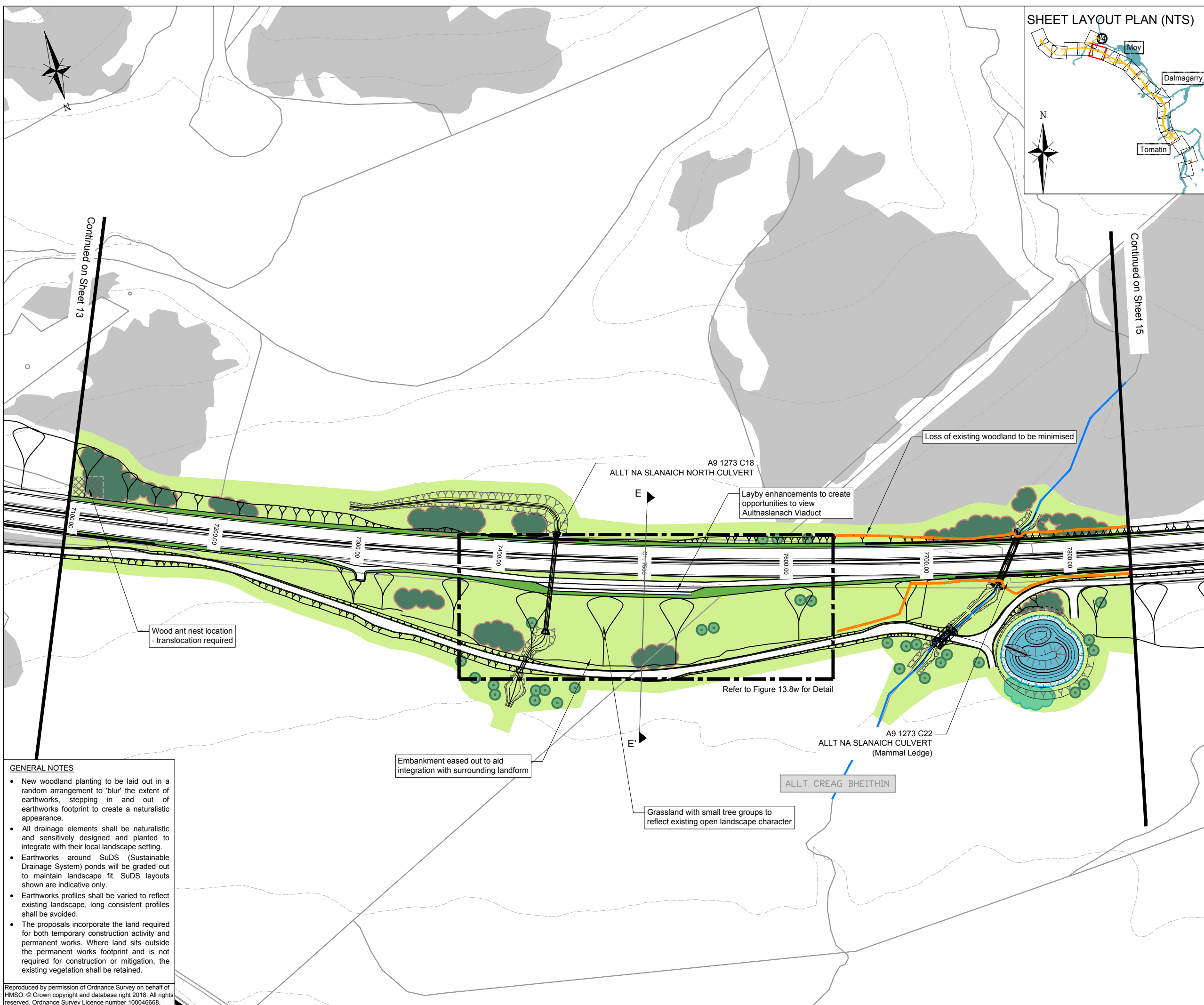

- Proposed Scheme (Stage 3)
  - Existing Buildings
  - Existing Railway - Highland Main Line
  - Existing Woodland Retained outwith the Scheme
  - Existing Woodland Retained within the Scheme
  - Existing Watercourses and Waterbodies
  - SuDS Ponds
  - Re-aligned Watercourse
  - Existing Contour
  - Cross Section Locations
- Landscape Mitigation**
- Proposed Grass Verges Mix
  - Proposed Species Rich Grassland
  - Proposed Marginal Planting
  - Proposed Mixed Woodland
  - Proposed Coniferous Woodland
  - Proposed Wet Woodland
  - Proposed Scrub Woodland
  - Proposed Scattered Tree Groups
- Ecological Mitigation**
- Proposed Otter Fence
  - Water Vole Mitigation Area
  - Confirmed Bat Roost: European protected species licence and associated mitigation required

Rev	Drawn / Des	Checked	Approved	Date

Description

Drawing Status: FINAL      Suitability: B



Drawing Title: Figure 13.8n Landscape & Ecological Mitigation Sheet 14 of 20

Scale	Designed / Drawn	Checked	Approved	Authorised
1:2500	SW	JM	SB	RM

Original Size	Date	Date	Date	Date
A3	01/08/17	01/08/17	01/08/17	01/08/17

Drawing Number	Project	Originator	Volume	Revision
A9P12 - AMJ - ELS - A_ZZTM_EM - DR - LA - 0013				P06

- GENERAL NOTES**
- New woodland planting to be laid out in a random arrangement to 'blur' the extent of earthworks, stepping in and out of earthworks footprint to create a naturalistic appearance.
  - All drainage elements shall be naturalistic and sensitively designed and planted to integrate with their local landscape setting.
  - Earthworks around SuDS (Sustainable Drainage System) ponds will be graded out to maintain landscape fit. SuDS layouts shown are indicative only.
  - Earthworks profiles shall be varied to reflect existing landscape, long consistent profiles shall be avoided.
  - The proposals incorporate the land required for both temporary construction activity and permanent works. Where land sits outside the permanent works footprint and is not required for construction or mitigation, the existing vegetation shall be retained.

Reproduced by permission of Ordnance Survey on behalf of HMSO. © Crown copyright and database right 2018. All rights reserved. Ordnance Survey Licence number 100046668.

Plotted: Apr 30, 2018 - 10:52am by: WUS44498



100  
0  
10  
Millimetres  
DO NOT SCALE

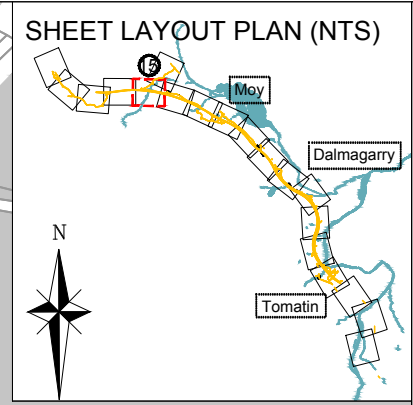

- Proposed Scheme (Stage 3)
- Existing Buildings
- Existing Railway - Highland Main Line
- Existing Woodland Retained outwith the Scheme
- Existing Woodland Retained within the Scheme
- Existing Watercourses and Waterbodies
- SuDS Ponds
- Re-aligned Watercourse
- Existing Contour
- Cross Section Locations
- Landscape Mitigation**
- Proposed Grass Verges Mix
- Proposed Species Rich Grassland
- Proposed Marginal Planting
- Proposed Mixed Woodland
- Proposed Coniferous Woodland
- Proposed Wet Woodland
- Proposed Scrub Woodland
- Proposed Scattered Tree Groups
- Ecological Mitigation**
- Proposed Otter Fence
- Water Vole Mitigation Area
- Confirmed Bat Roost: European protected species licence and associated mitigation required

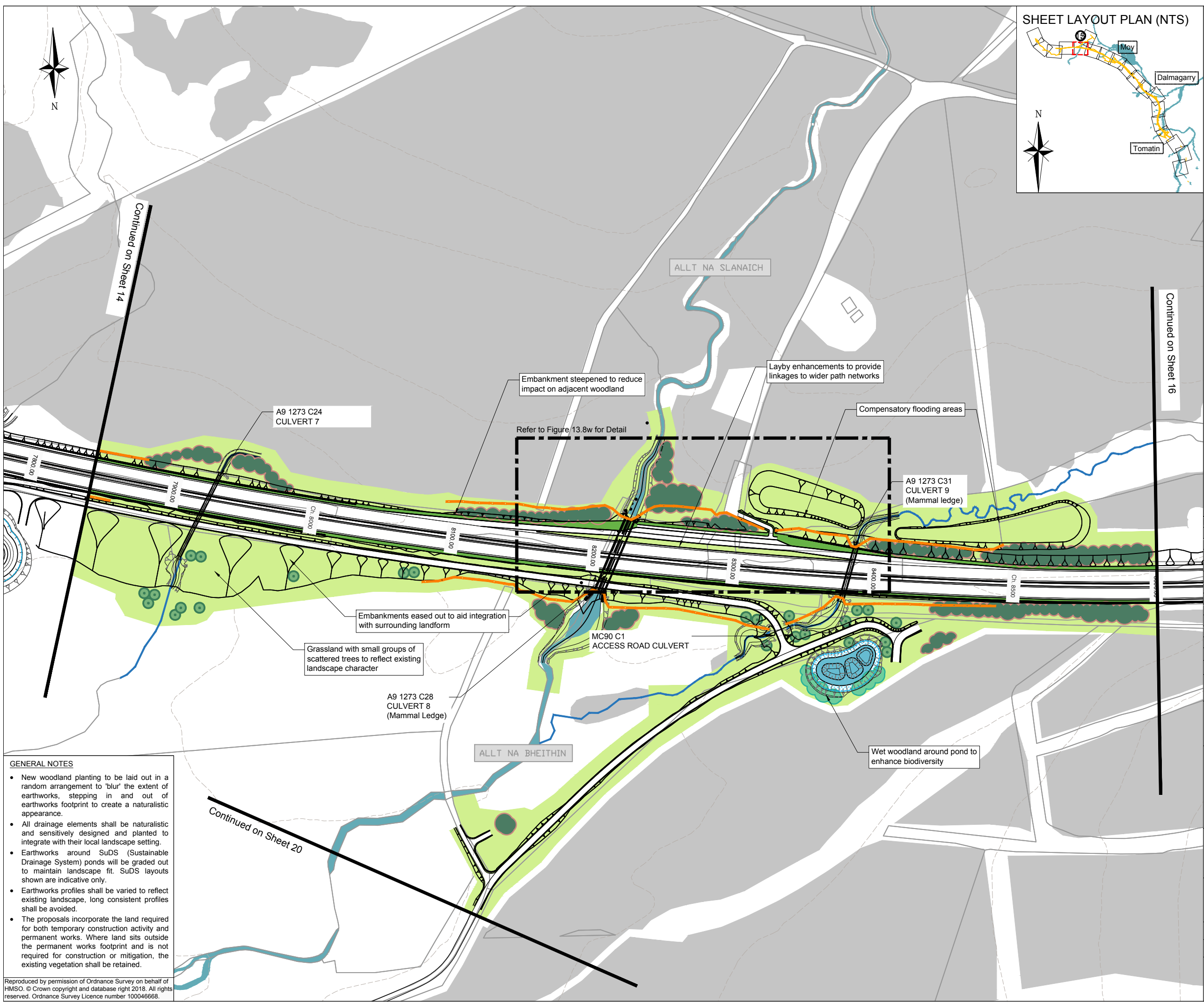

Continued on Sheet 14

Continued on Sheet 16

Continued on Sheet 20

- GENERAL NOTES**
- New woodland planting to be laid out in a random arrangement to 'blur' the extent of earthworks, stepping in and out of earthworks footprint to create a naturalistic appearance.
  - All drainage elements shall be naturalistic and sensitively designed and planted to integrate with their local landscape setting.
  - Earthworks around SuDS (Sustainable Drainage System) ponds will be graded out to maintain landscape fit. SuDS layouts shown are indicative only.
  - Earthworks profiles shall be varied to reflect existing landscape, long consistent profiles shall be avoided.
  - The proposals incorporate the land required for both temporary construction activity and permanent works. Where land sits outside the permanent works footprint and is not required for construction or mitigation, the existing vegetation shall be retained.

Reproduced by permission of Ordnance Survey on behalf of HMSO. © Crown copyright and database right 2018. All rights reserved. Ordnance Survey Licence number 100046668.

Rev	Drawn / Des	Checked	Approved	Date
Description				
Drawing Status				Suitability
FINAL				B
Client				



Drawing Title				
Figure 13.8o Landscape & Ecological Mitigation Sheet 15 of 20				
Scale	Designed / Drawn	Checked	Approved	Authorised
1:2500	SW	JM	SB	RM
Original Size	Date	Date	Date	Date
A3	01/08/17	01/08/17	01/08/17	01/08/17
Drawing Number	Project	Originator	Volume	Revision
	A9P12 - AMJ - ELS - A_ZZTM_EM - DR - LA - 0014			P06
Location	Type	Role	Number	

Plotted: Apr 30, 2018 - 10:53am by: WUJH4498



100  
0 10  
Millimetres  
DO NOT SCALE

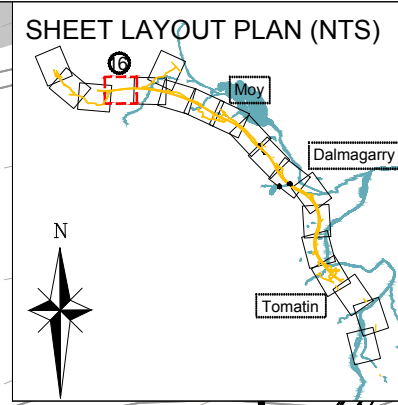
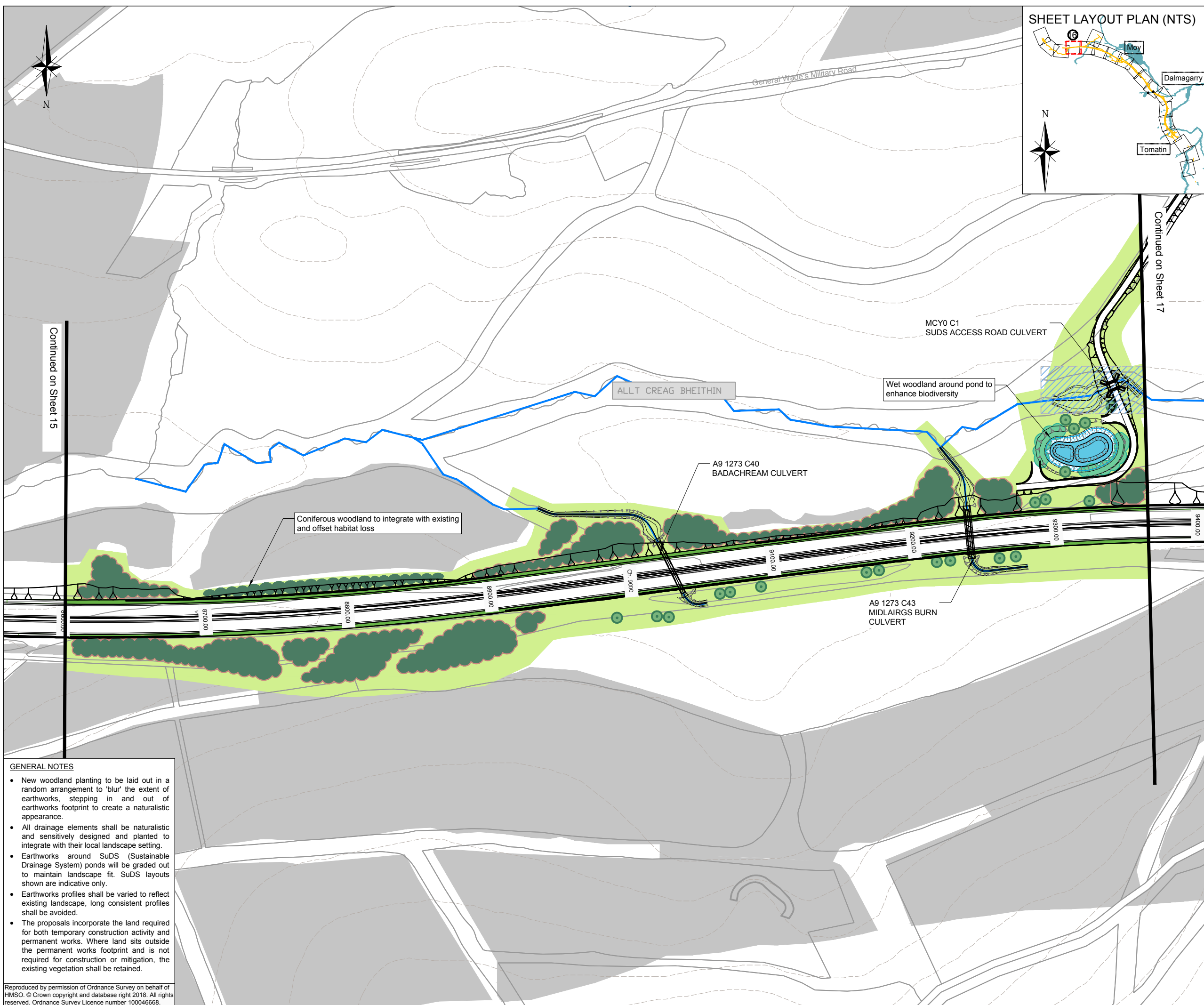

- Proposed Scheme (Stage 3)
  - Existing Buildings
  - Existing Railway - Highland Main Line
  - Existing Woodland Retained outwith the Scheme
  - Existing Woodland Retained within the Scheme
  - Existing Watercourses and Waterbodies
  - SuDS Ponds
  - Re-aligned Watercourse
  - Existing Contour
  - Cross Section Locations
- Landscape Mitigation**
- Proposed Grass Verges Mix
  - Proposed Species Rich Grassland
  - Proposed Marginal Planting
  - Proposed Mixed Woodland
  - Proposed Coniferous Woodland
  - Proposed Wet Woodland
  - Proposed Scrub Woodland
  - Proposed Scattered Tree Groups
- Ecological Mitigation**
- Proposed Otter Fence
  - Water Vole Mitigation Area
  - Confirmed Bat Roost: European protected species licence and associated mitigation required

Continued on Sheet 15

Continued on Sheet 17

Coniferous woodland to integrate with existing and offset habitat loss

Wet woodland around pond to enhance biodiversity

- GENERAL NOTES**
- New woodland planting to be laid out in a random arrangement to 'blur' the extent of earthworks, stepping in and out of earthworks footprint to create a naturalistic appearance.
  - All drainage elements shall be naturalistic and sensitively designed and planted to integrate with their local landscape setting.
  - Earthworks around SuDS (Sustainable Drainage System) ponds will be graded out to maintain landscape fit. SuDS layouts shown are indicative only.
  - Earthworks profiles shall be varied to reflect existing landscape, long consistent profiles shall be avoided.
  - The proposals incorporate the land required for both temporary construction activity and permanent works. Where land sits outside the permanent works footprint and is not required for construction or mitigation, the existing vegetation shall be retained.

Rev	Drawn / Des	Checked	Approved	Date

Description	
Drawing Status	FINAL
Client	
Suitability	B



Drawing Title				
Figure 13.8p Landscape & Ecological Mitigation Sheet 16 of 20				
Scale	Designed / Drawn	Checked	Approved	Authorised
1:2500	SW	JM	SB	RM
Original Size	Date	Date	Date	Date
A3	01/08/17	01/08/17	01/08/17	01/08/17
Drawing Number	Originator	Volume	Revision	
	A9P12 - AMJ - ELS -			
	A_ZZTM_EM - DR - LA - 0015			
Location	Type	Role	Number	
			P06	

Plotted: Apr 30, 2018 - 10:54am by: WUS44498

Reproduced by permission of Ordnance Survey on behalf of HMSO. © Crown copyright and database right 2018. All rights reserved. Ordnance Survey Licence number 100046668.



100  
0 10  
Millimetres  
DO NOT SCALE

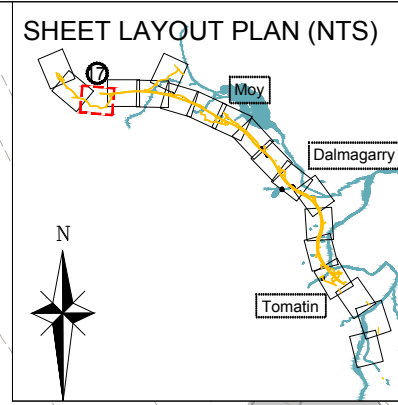
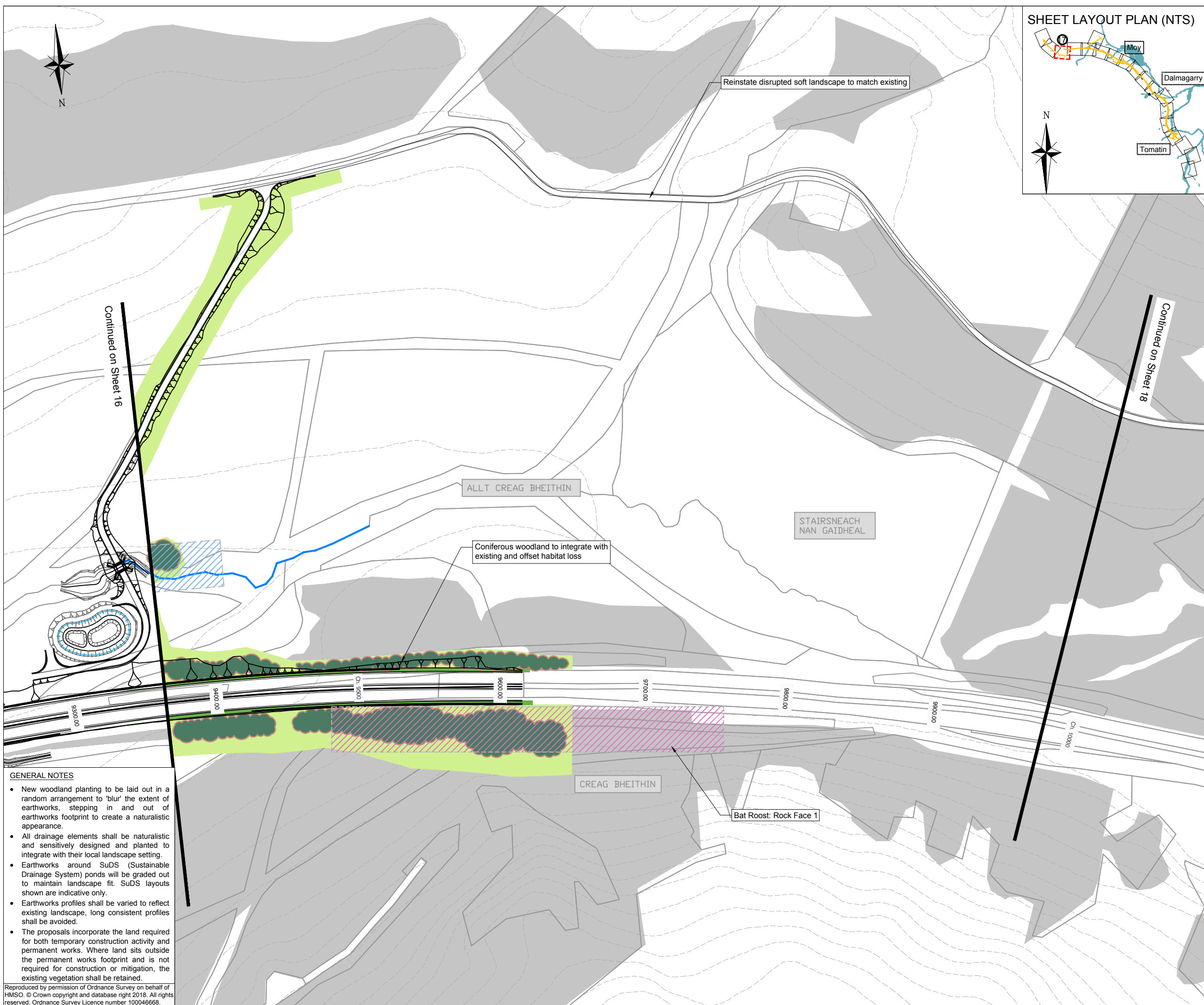

- Proposed Scheme (Stage 3)
- Existing Buildings
- Existing Railway - Highland Main Line
- Existing Woodland Retained outwith the Scheme
- Existing Woodland Retained within the Scheme
- Existing Watercourses and Waterbodies
- SuDS Ponds
- Re-aligned Watercourse
- Existing Contour
- Cross Section Locations
- Landscape Mitigation**
- Proposed Grass Verges Mix
- Proposed Species Rich Grassland
- Proposed Marginal Planting
- Proposed Mixed Woodland
- Proposed Coniferous Woodland
- Proposed Wet Woodland
- Proposed Scrub Woodland
- Proposed Scattered Tree Groups
- Ecological Mitigation**
- Proposed Otter Fence
- Water Vole Mitigation Area
- Confirmed Bat Roost: European protected species licence and associated mitigation required

Rev	Drawn / Des	Checked	Approved	Date
Description				
Drawing Status				Suitability
FINAL				B

Client  
**TRANSPORT SCOTLAND**  
CÒMHDHAIL ALBA



**ATKINS mouchel**

Drawing Title					
Figure 13.8q Landscape & Ecological Mitigation Sheet 17 of 20					
Scale	Designed / Drawn	Checked	Approved	Authorised	
1:2500	SW	JM	SB	RM	
Original Size	Date	Date	Date	Date	
A3	01/08/17	01/08/17	01/08/17	01/08/17	
Drawing Number	Project	Originator	Volume	Revision	
	A9P12 - AMJ - ELS - A_ZZTM_EM - DR - LA - 0016			P06	
Location	Type	Role	Number		

**GENERAL NOTES**

- New woodland planting to be laid out in a random arrangement to 'blur' the extent of earthworks, stepping in and out of earthworks footprint to create a naturalistic appearance.
- All drainage elements shall be naturalistic and sensitively designed and planted to integrate with their local landscape setting.
- Earthworks around SuDS (Sustainable Drainage System) ponds will be graded out to maintain landscape fit. SuDS layouts shown are indicative only.
- Earthworks profiles shall be varied to reflect existing landscape, long consistent profiles shall be avoided.
- The proposals incorporate the land required for both temporary construction activity and permanent works. Where land sits outside the permanent works footprint and is not required for construction or mitigation, the existing vegetation shall be retained.

Reproduced by permission of Ordnance Survey on behalf of HMSO. © Crown copyright and database right 2018. All rights reserved. Ordnance Survey Licence number 100046668.

Plotted: Apr 30, 2018 - 10:54am by: WUS44498







100  
0 10  
Millimetres  
DO NOT SCALE

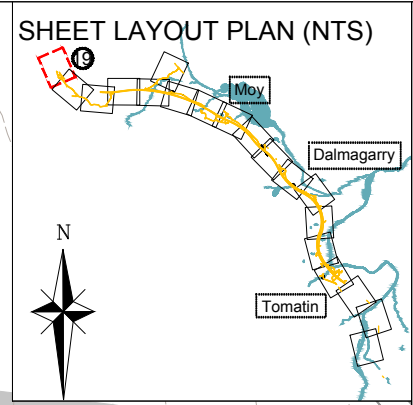
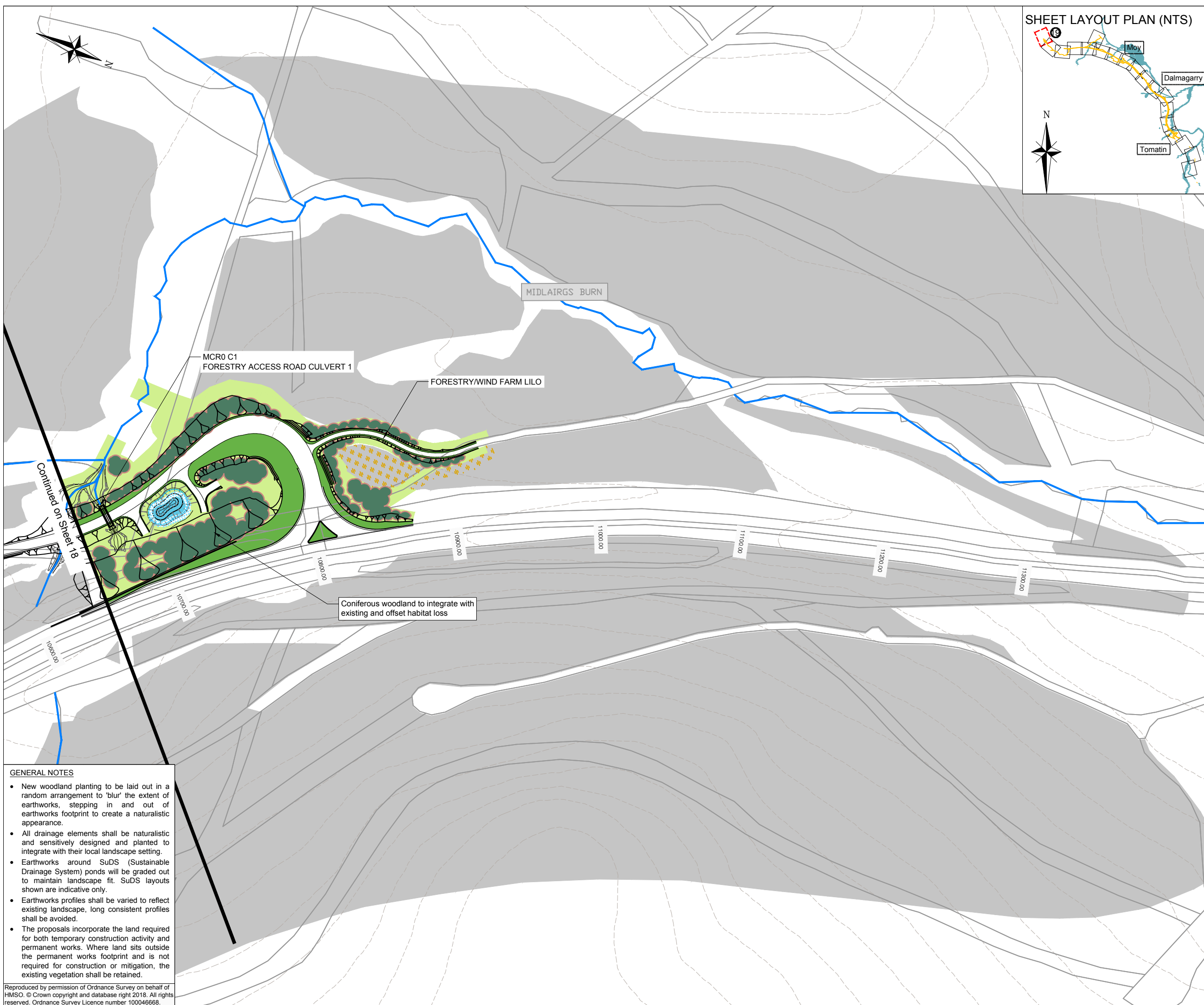

- Proposed Scheme (Stage 3)
- Existing Buildings
- Existing Railway - Highland Main Line
- Existing Woodland Retained outwith the Scheme
- Existing Woodland Retained within the Scheme
- Existing Watercourses and Waterbodies
- SuDS Ponds
- Re-aligned Watercourse
- Existing Contour
- Cross Section Locations
- Landscape Mitigation**
- Proposed Grass Verges Mix
- Proposed Species Rich Grassland
- Proposed Marginal Planting
- Proposed Mixed Woodland
- Proposed Coniferous Woodland
- Proposed Wet Woodland
- Proposed Scrub Woodland
- Proposed Scattered Tree Groups
- Ecological Mitigation**
- Proposed Otter Fence
- Water Vole Mitigation Area
- Confirmed Bat Roost: European protected species licence and associated mitigation required

Continued on Sheet 18

Coniferous woodland to integrate with existing and offset habitat loss

- GENERAL NOTES**
- New woodland planting to be laid out in a random arrangement to 'blur' the extent of earthworks, stepping in and out of earthworks footprint to create a naturalistic appearance.
  - All drainage elements shall be naturalistic and sensitively designed and planted to integrate with their local landscape setting.
  - Earthworks around SuDS (Sustainable Drainage System) ponds will be graded out to maintain landscape fit. SuDS layouts shown are indicative only.
  - Earthworks profiles shall be varied to reflect existing landscape, long consistent profiles shall be avoided.
  - The proposals incorporate the land required for both temporary construction activity and permanent works. Where land sits outside the permanent works footprint and is not required for construction or mitigation, the existing vegetation shall be retained.

Rev	Drawn / Des	Checked	Approved	Date

Description

Drawing Status	FINAL	Suitability	B
----------------	-------	-------------	---



Drawing Title					
Figure 13.8s Landscape & Ecological Mitigation Sheet 19 of 20					
Scale	Designed / Drawn	Checked	Approved	Authorised	
1:2500	SW	JM	SB	RM	
Original Size	Date	Date	Date	Date	
A3	01/08/17	01/08/17	01/08/17	01/08/17	
Drawing Number	Project	Originator	Volume	Revision	
A9P12 - AMJ - ELS - A_ZZTM_EM - DR - LA - 0018				P06	
Location	Type	Role	Number		

Plotted: Apr 30, 2018 - 10:55am by: WUS44498

Reproduced by permission of Ordnance Survey on behalf of HMSO. © Crown copyright and database right 2018. All rights reserved. Ordnance Survey Licence number 100046668.



